2 CENTS PAY NO MORE!

Chicago Daily Tribune

THE WORLD'S GREATEST NEWSPAPER

FINAL EDITION

VOLUME LXXXVIII.—NO. 242 C [REG. U. S. PAT. OFFICE: COPYRIGHT 1929 BY THE CHICAGO TRIBUNE.] WEDNESDAY, OCTOBER 9, 1929.—54 PAGES THIS PAPER CONSISTS OF THREE SECTIONS—SECTION ONE * * * PRICE TWO CENTS IN CHICAGO AND SUBURBS ELSEWHERE THREE CENTS

NAVY CUT BIDS TO 5 NATIONS

FALL ON VERGE OF COLLAPSE; TRIAL HALTED

Doctor Says Ordeal May Kill Him.

(Picture on back page.)

Washington, D. C., Oct. 8.—[Special.]—Albert B. Fall's trial on a charge of accepting a $100,000 bribe from E. L. Doheny, California oil magnate, reached a not altogether unexpected climax this afternoon when the aged former secretary of the interior virtually was carried from the courtroom on the verge of a collapse. Fall's condition, as a result of a persistent bronchial affection, was reported to Justice William Hitz as being so serious tonight that postponement of the trial which only got under way yesterday may be forced tomorrow.

Frank J. Hogan, chief of defense counsel, was nearing the end of his opening statement to the jury when Dr. R. T. Safford, who, with a trained nurse, has been in constant attendance upon Fall in the courtroom, noted an alarming increase in the former secretary's pulse from 80 to 92 and a sharp rise in his temperature.

Rushed to His Hotel.

The jury of four women and eight men immediately was excused by Justice Hitz and Fall, lifted with considerable difficulty from his deep cushioned chair, was half led and half carried out of the courtroom by his nephew, Houston Fall, and Dr. Safford to a waiting automobile, which carried him to the Fall suite in the Mayflower hotel. Mrs. Fall, her son-in-law and daughter, Mr. and Mrs. C. C. Chase, another daughter, Mrs. Jouett Elliott, and Doheny and Mrs. Doheny left the courtroom with Fall, and followed to the hotel in other automobiles.

Later a statement prepared by Safford during the noon hour recess when Fall, it was reported, suffered a slight hemorrhage, and not only warning the court of the ex-cabinet member's condition, but predicting he will die before the case reaches the jury if compelled to sit in that condition through the long daily sessions, was submitted to Justice Hitz.

Then Jury Is Recalled.

After indicating that unless a marked improvement is noted in Fall's condition overnight the trial may be postponed, and that in any event the sessions will be curtailed, Justice Hitz recalled the jury and allowed the government to call a number of relatively unimportant witnesses to identify maps, documents and letters on which the case against Fall is based.

Fall, who receives whisky and strychnine several times daily, sat motionless and apparently dozing, while Owen J. Roberts, chief government prosecutor in the oil scandal cases, and Attorney Hogan outlined to the jury their sharply contrasting versions of the transactions between Fall and Doheny which led to the indictment of both for conspiracy to defraud the government.

Roberts Outlines Case.

The government, Mr. Roberts told the jury, hopes to prove that Fall, after negotiating secretly in 1921 with Doheny, who sought a lease on the navy's Elk Hills, Cal., oil reserve, awarded the lease to Doheny's Pan American Petroleum and Transport company and "feloniously" accepted $100,000 in cash, brought to him in the now famous "little black bag" by Doheny's son.

Attorney Hogan, with the same artistry which won Fall and Doheny an acquittal on the conspiracy charge in December, 1926, painted an altogether different picture of the transactions. In the negotiations preliminary to the leasing of the reserve to Doheny, Fall's every move was made, Hogan declared, with the knowledge and at the instance or insistence of the late Edwin L. Denby, then secretary of the navy.

Fear of Yellow Peril.

Doheny, sitting at Fall's left, was pointed out to the jurors as a patriot moved by an impending "yellow peril" rather than by greed to "protect" the navy's oil reserves against depletion, and Doheny, Hogan asserted, permitted his company to bid for the right to drill the Elk Hills reserve under the conditions demanded only because Admiral Robison appealed to his patriotism.

Then, coming down to the $100,000 which the government claims was a bribe and which the defense insists was a mere loan, Hogan appealed to the jurors' sympathy, dwelling upon the life long friendship between Fall and Doheny, cemented forty-three years ago around a New Mexico camp fire when both were prospecting for gold.

Cubs Lose First of World Series 3 to 1

NEWS SUMMARY of The Tribune

(And Historical Scrap Book.)

Wednesday, October 9, 1929.

MacDONALD'S VISIT.

Great Britain, with backing of United States, calls arms parley of five powers; asks abolition of submarine. Page 1.

War debts and tariff among subjects touched on at MacDonald-Hoover conference. Page 2.

MacDonald's "crashing of gate" to United States senate amazes European diplomats. Page 2.

Dolly and Alice attend reception for MacDonald but do not meet; stand back to back as 600 guests watch. Page 3.

LOCAL.

Mr. Rumsey of the board of trade presides at a flag raising ceremony and learns that the drinks are on him. Page 1.

Foster parents bury Reginald Scott, former orphanage fire waif, who died in McVicker's theater holdup. Page 1.

Labor leader arrested in war on bomb terrorism; contractor tells of telephone threat. Page 3.

West Town chamber of commerce endorses $20,000,000 bond issue for elevated boulevards. Page 4.

Democrats point with pride to their candidates' total of 324 years on bench; compare it with opponents' 41. Page 4.

Suit of Abraham Warshawsky to use family name in his business, over brother Israel's protest, to go to Appellate court. Page 5.

United States marshals invade Gary police station and arrest two captains, two lieutenants, six sergeants, and a policeman on booze conspiracy indictments. Page 6.

Budget plan presented to council finance committee would cut off 2,460 city hall jobs. Page 9.

Statistics show United States fire losses are three times as great as twenty years ago, despite scientific fire fighting. Page 21.

Death notices, obituaries. Page 20.

WASHINGTON.

Fall on verge of collapse; trial is halted; doctor warns court ordeal may kill ex-secretary. Page 1.

Even drys swat Sheppard bill to jail rum buyer. Page 8.

Tariff bill appears to be headed for conference deadlock as radical-Democratic alliance develops power. Page 12.

Hoover expedites mapping of entire surface of United States. Page 16.

Farm board finds elevators bulging with wheat as prices drop. Page 21.

DOMESTIC.

U. S. arrests Ralph Capone, gangster and brother of Al Capone, on charge of income tax fraud. Page 1.

Witness tells of rescuing screaming girl at Pantages rape trial. Page 5.

Michigan Supreme court orders "life for pint" victim released and tried again. Page 8.

Two of five alleged rum smugglers forfeit bond. Page 9.

Defense in Aderholt trial is ready to open today with a bang. Page 10.

FOREIGN.

Coste says snow and wind nearly wrecked plane and prevented Paris flyers reach Tokio. Page 10.

First discovery of Maya ruins flashed by radio aboard Lindy's plane in British Honduras. Page 7.

Russians puzzled as industries abolish Sunday as a day of rest. Page 18

SPORTS.

Athletics defeat Cubs, 3 to 1, in first game of world series; Ehmke strikes out 13. Page 1.

Connie Mack springs coup in selecting Ehmke. Page 23.

Ehmke, the man everybody forgot, vindicates his courage. Page 23.

World series crowd handled with ease; reserved seat holders late; bleacher fans early. Page 23.

Navy shines up grid offensive for tilt with Notre Dame. Page 28.

Peabody horses win two races at Hawthorne. Page 28.

EDITORIALS.

Parity in Principle and Practice; To Complete the Illinois Waterway; Zona Gale and Military Training; Elmer Green and the "Trial Debts." Page 14.

FINANCE, COMMERCE.

Government to make survey of trade distribution costs. Page 29.

Chicago Stock Exchange functions despite absence of baseball fans. Page 29

Wall street stock prices continue to forge ahead. Page 29.

Chicago banks make report on condition in response to bank call. Page 29.

Improvement in foreign demand elevates wheat prices. Page 31.

Arrival of buyers. Page 38.

Want Ad index. Page 47.

Average net paid circulation of THE CHICAGO TRIBUNE September, 1929:

Daily - - - - - 852,595

Sunday - - 1,134,925

HOWARD EHMKE STRIKES OUT 13; SETS NEW MARK

Foxx's Homer Beats Root in Opener.

[Page of pictures on page 25 in sporting section.]

Members of the Philadelphia team said last night that they expected Manager Mack to start either Quinn or Earnshaw as pitcher for the Athletics today. Manager McCarthy of the Cubs was expected to start Malone. Details in Sports Section.

BY IRVING VAUGHAN.

A world series always is turning up a new hero. Now it's Howard Ehmke, just one of the boys who has been waiting around for a ride back to the minors. He won't be leaving right away unless he goes of his own accord.

They didn't like Howard during the regular season. Didn't start him much. Nobody gave him a thought as a world series starter. But yesterday was his day. Unexpectedly he was tossed into the Wrigley field arena for the opener of the 1929 baseball classic and with the eyes of 50,000 on him he shattered the vaunted attack of the Cubs to lead the Athletics to a 3 to 1 triumph.

He more than shattered the most powerful array of hitters in the National league. He humbled them. He fanned them in the pinches and he fanned them when there were no pinches. He kept on fanning 'em until for the last out of the day he registered No. 13, bettering by one the series strikeout record established by Ed Walsh against the Cubs way back in 1906.

Root, Too, Pitched Brilliantly.

There was another fellow in the fight who couldn't be eclipsed even by Ehmke's brilliance. The fellow was Charley Root. The hitters behind him faded to the point where it almost became funny. There was no fadeout on Root's part.

Root until almost the end of his workout pitched like a man who was waiting for only one run to give him the only edge he needed. He didn't fan 'em as Ehmke did but he kept them from hitting. To show he held no fears for his foes he whiffed Haas and Simmons in the first round. In the second they troubled him a bit with a couple of hits and a double play pulled him out of the jam.

Then he showed himself. He tore through the third without a hit against him. He did the same in the fourth. The fifth was no different. The sixth was just as easy for him. It looked as if the one run he was waiting for would answer his purposes. The run came but it didn't belong to the Cubs. Jimmy Foxx hit a homer in the seventh. Root retired then for a pinch hitter.

English Makes Two Errors.

With Root gone so that there would be room for a pinch hitter who could join Ehmke's strikeout club Guy Bush was summoned and things happened. Not because of Bush. The fault was with young Woody English, who in a dizzy ninth inning presented the Macks with two runs and at the same time made a bid for the title of series goat.

Woody messed up sure double play balls on two successive batters. He was overanxious. He showed this as early as the second inning when he fumbled momentarily on a ball that Hornsby's sensational pivoting turned into a double killing. He even made a high throw in the sixth on the only other grounder hit at him.

Then in the ninth he kicked a ball thumped to short by Simmons. On the next batter he came up with the ball but just as he was going to throw he let it slip from his hands and lost both runners, filling the bases with none out. Two of the men got home because Bing Miller hit one.

Cubs Score in Ninth.

Nobody knows what might have happened to Ehmke's great performance if English hadn't wilted. Unmindful of the things they hadn't done, the Cubs were still watching for an opening when they made their ninth and last attack. They got the opening when Dykes made a comical two base wild throw on Cuyler. A couple of hits followed and a run resulted. Hoping to prolong the fight, McCarthy summoned the only pinch hitters remaining. They did nothing. Ehmke's lead apparently was enough to give him confidence in himself.

Now for what Ehmke did and how

[Continued on page 24, column 5.]

HOW IT FEELS TO COME WITHIN AN INCH OF BEING CARRIED OFF THE FIELD ON THE SHOULDERS OF AN ADMIRING CROWD

The Drinks, It Appears, Are on Mr. Rumsey

BY KATHLEEN McLAUGHLIN.

(Picture on back page.)

Henry A. Rumsey, broker, clubman, and former mayor of Lake Forest, experienced his most embarrassing moment yesterday. Mr. Rumsey has never been left waiting at the church, but he has a vivid idea of what it must be like.

He stood yesterday afternoon at a vantage point in La Salle street from which, by stretching his neck slightly, he could view the topmost girders of the vast steel skeleton of the Board of Trade building. Mr. Rumsey is also chairman of the building committee for the great new grain mart, and he was intent upon witnessing the customary formality accompanying the placing of the last steel beams—the raising of an American flag.

There's a Hitch Somewhere.

"Oh-h-h, say, can you see——" hummed Mr. Rumsey cheerily to the associates that had gathered about him. They couldn't. It was past time for the ceremony. It got late, and later. Mr. Rumsey's neck got tired. But he stayed and watched.

Then a workman in overalls approached, bringing a portentous message from the top of the steel framework that towered against the sky. Everything was in place, he reported. Workmen were ready to hoist the flag. But where were the drinks?

"Drinks?" queried Mr. Rumsey, dazedly. Mr. Rumsey comes of good old Puritan stock. His ancestors were passengers on the Mayflower. His father, Israel Parsons Rumsey, was as widely known for his pioneer prohibitionist philosophies as for his activities in the old Board of Trade. And Mr. Rumsey is a consistent citizen.

"Yeh, drinks," retorted the workman. "Just before the flag is raised, you know, the firm always sends up a good stiff round of drinks for everybody. The men wouldn't think of raising the flag without the customary toast."

Offers to Buy Coffee.

"You go back," directed Mr. Rumsey, without heat, "and tell 'em that this time the flag has to go up without the drinks. I'll buy coffee, and sandwiches, and cigars, but there's a prohibition law in this country, and I'm not going to make the Board of Trade a party to breaking it."

The workman went back. Mr. Rumsey and his group watched and waited some more. Finally the workman came back. What he said to Mr. Rumsey, in effect, was:

"No drinks—no flag."

There were no drinks. Therefore there is as yet no flag.

UP GOES DIABETES AS STOCKS GO DOWN; THERE'S A REASON

New York, Oct. 8.—(AP)—When stocks go down in New York diabetes goes up, said Dr. Walter Langdon Brown of St. Bartholomew's hospital, London, tonight to the graduate fortnight meeting of the New York Academy of Medicine.

He said he was quoting a famous remark, and he proceeded to illustrate why it is true. Scientists are beginning to find the chemical results produced in the body by emotions, particularly by fear. An especially good chemical producer is the sympathetic nervous system. Under emotion this system works on the thyroid, adrenal or pituitary glands until they in turn raise the level of sugar in the blood.

The result, Dr. Brown said, may be "emotional glycosuria," an excess of glucose in the blood that is characteristic of diabetes.

Farmer Kills Seven Wolves in One Month

Rhinelander, Wis., Oct. 8.—[Special.]—Within less than a month C. L. McCarthy, a farmer, has killed seven wolves in the township of Sugar camp in Oneida county. The animals netted him a total of $184 in state bounties.

THE WEATHER

WEDNESDAY, OCTOBER 9, 1929.

Sunrise, 5:56; sunset, 5:19. Moon sets at 9:31 p. m. today. Venus and Jupiter are morning stars; Mars and Saturn are evening stars.

Chicago and vicinity—Increasing cloudiness Wednesday, showers Wednesday night and probably on Thursday; not much change in temperature; gentle to moderate winds, mostly east to southeast.

Illinois — Mostly cloudy, showers Thursday and probably in south and west portions Wednesday; not much change in temperature.

TRIBUNE BAROMETER.

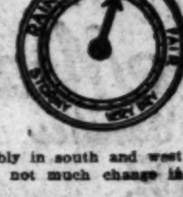

TEMPERATURES IN CHICAGO

MAXIMUM, 1 P. M. 63
MINIMUM, 6 A. M. 45

3 a. m.	48	Noon	62	8 p. m.	53
4 a. m.	47	1 p. m.	63	9 p. m.	53
5 a. m.	46	2 p. m.	58	Unofficial—	
6 a. m.	45	3 p. m.	58	10 p. m.	52
7 a. m.	45	4 p. m.	58	11 p. m.	51
8 a. m.	50	5 p. m.	57	Midnight	51
9 a. m.	54	6 p. m.	56	1 a. m.	50
10 a. m.	59	7 p. m.	55	2 a. m.	50
11 a. m.	61				

For 24 hours ended at 7 p. m. Oct. 8:

Mean temperature, 54 degrees; normal, 58; deficiency since Jan. 1, 94.

Precipitation, none; excess since Jan. 1, 4.04 inches.

Barometer, 7 a. m., 30.31; 7 p. m., 30.28.

Highest wind velocity, 13 miles an hour from the southwest at 10:15 a. m.

[Official weather table on page 47.]

Aging Couple Say Farewell to Boy of Hope

On a wintry night nearly 32 years ago an undertaker, William N. Scott, drove an ambulance to the Uhlich orphanage, then situated at Burling and Center streets. Fire was raging and several children had perished.

Crouching behind the fire lines, Scott noticed a whimpering waif whose twin brother was among the dead. He took the boy home to console him and, learning he was the abandoned son of parents living in the tenderloin district, adopted him. Scott and his wife called their foster son Reginald Scott.

Saved from Potter's Field.

Yesterday the ageing couple came back from their home at Cedar Lake, Ind., to save their adopted son from a pauper's grave. Reginald Scott was killed under that name a fortnight ago in attempting a single handed holdup of the McVicker's theater.

The ragged clothes in which the bandit died were replaced by a decent burial suit which Mrs. Scott selected. About 9:30 a. m. the couple arrived at the chapel at 810 North Clark street, where Mr. Scott worked thirty years ago. The Rev. A. J. Dalzell, assistant rector of the Fourth Presbyterian church, came at Mr. Scott's request and read a brief service over the casket.

Follow Body to Grave.

The service over, the foster parents stepped into a car and followed the hearse to the Oak Lawn cemetery. Mrs. Scott dropped into the grave a nosegay of carnations and dabbed at her eyes as the earth fell. Reginald Scott, incorrigible since the age of 14, according to police records, had been given a decorous funeral.

At the age of 10 he was a plague to truant officers and a worry to his foster parents. At 15 years he was sent to the St. Charles Home for Boys for petty larceny. Upon his discharge Mr. Scott arranged for his enlistment in the navy, where he acquired the tattooed skin by which the police identified him a week after his death.

Linked to Drake Robbers.

Quitting the navy in New York, Scott was apprehended in malicious mischief and served a term in jail. Thereafter Mr. and Mrs. Scott heard nothing of him, but the police yesterday found postmortem evidence of his complicity in major crimes here as early as 1925.

For four years there had lain in the police records a letter seized in the headquarters of the Drake hotel bandits. It was signed R. Scott, and Lieut. Thomas McFarland learned on Wednesday night that Reginald Scott had been a bell boy at the Drake until a few weeks before the robbery.

Ralph Capone Jailed by U. S. on Tax Charge

(Picture on page 4.)

Ralph Capone, brother of the well known Alphonse who is being detained in a Philadelphia prison, made bank deposits of $974,000 in 1927 and 1928, and for that reason he was a federal prisoner last night. He was arrested on a warrant charging him with deliberate intent to swindle the government on income taxes, a crime punishable by ten years imprisonment and a fine of $10,000.

Ralph, the little brother of the rich [or suspected rich] Alphonse, filed a delayed income tax statement in 1927, showing that he owed the government $5,662 for the years 1922, 1923, 1924 and 1925. He then filed a statement to the effect that he did not have that sum, and offered a compromise payment of $1,000, which was not accepted. The government then investigated, his arrest resulting.

Money from Horse Races.

Last night Ralph said the $974,000 deposits represented not booze and vice profits but funds accepted by him as a race track gambler. The more notorious Al Capone, alias Al Brown, was returned here from his winter home in Florida last spring presumably to be examined before a federal grand jury about the Capone income and its sources. Al has lately been serving a year in a Pennsylvania prison for pistol toting, an appeal on the conviction having been formally withdrawn from before the Pennsylvania Supreme court only yesterday.

Ralph Capone, better known as "Bottles," was arrested at a prize fight in the Chicago Stadium by William Thompson, a deputy United States marshal, and Clarence Converse, special intelligence agent of the bureau of internal revenue. Capone protested, but was hustled away to the federal building.

There he was examined by a battery of federal officials, including United States Attorney Johnson, Special Assistant Attorney General Oliver Pagan, just returned from drawing up indictments in the Lake county, Indiana, conspiracy cases; Assistant United States Attorney Jacob Grossman, and Dwight Green, solicitor of the bureau of internal revenue.

Locked Up for Night.

Following his interrogation in the federal building Capone was taken to the detective bureau and locked up. His bond was fixed at $50,000. Capone's attorney, Joseph Lustfield, had preceded his client to the bureau, but when advised of the size of the bond left Capone to languish in a cell.

Capone will be arraigned this morning before United States Commissioner Edwin K. Walker.

MISTAKES POISON FOR FLOUR; FIVE ARE SERIOUSLY ILL

Five persons were dangerously ill early today in the Belmont hospital as the result of a mother mistaking rat poison for pancake flour in preparing a late evening meal. Those stricken are Mrs. Fanny Shapiro, 5004 North Troy street, her children, Samuel, 6 years old, and Stella, 4 years old; Mrs. Sarah Gelman, her mother, and Mildred Tress, 3 years old, granddaughter of Mrs. Gelman.

According to information given to the Albany Park police by Dr. Harry Leon, who took the stricken family to the hospital, the Shapiros and Mrs. Gelman recently moved to Chicago from Des Moines, Ia., and in the confusion of unpacking household goods placed the poison with the flour. Mrs. Shapiro's husband, John, a salesman, did not eat any of the cakes, which were prepared by Mrs. Shapiro.

Gives Self Up, Telling Police He's a Murderer

Peter Erk, 24 years old, 3716 Douglas boulevard, ambled into the State street police station last night weeping and announced he was wanted for murder. Examination of the records disclosed that Erk was wanted by police at Titusville, Fla., for killing a drinking companion with a hatchet there last July.

WHO

Was the Star of Yesterday's World Series Game?

$100.00 to the Star of each game! $500.00 to the Star of the entire series! Cast your vote! Use the ballot on the Sports Page!

U. S. JOINS IN MOVE TO BAR ALL SUBMARINES

London Asks Italy, France and Japan.

Accept Invitation

PARIS.—France will accept invitation to 5 power naval conference but will fight to finish any proposal to abolish submarine.

ROME.—Italy will enter conference ready to back French view to the limit.

TOKIO.—Japan studies invitation. Reply delayed for approval of emperor.

LONDON.—Air of pessimism pervades British capital over "bull dog attitude" of France and Italy.

BY ARTHUR SEARS HENNING.

[Chicago Tribune Press Service.]

Washington, D. C., Oct. 8.—[Special.]—Reduction of new battleship construction, limitation of cruiser and destroyer strength and the abolition of submarines are proposed in the invitation issued by the British government to the leading sea powers to participate in a naval conference in London, beginning the third week of next January.

The invitation was made public today at the state department. It was sent out yesterday. In both purpose and form it was approved by the United States prior to its issuance, by virtue of which circumstance it is in reality a joint invitation of the English speaking peoples to Japan, France and Italy to join in an undertaking to lighten the burdens of naval armament.

The proposal in effect is to reopen, revise and extend the navy limitation agreement reached at the Washington conference of 1921-22, with a view to gradual disarmament in accord with the spirit of the Kellogg pact in which all countries have renounced war as an instrument of national policy.

Anglo-American Parity Assured.

In order to give assurance that there will be no differences between Great Britain and the United States over cruiser tonnage to wreck this conference as occurred at the Geneva conference of 1927, the London government informs Japan, France and Italy that the two Anglo-Saxon nations have virtually reached an agreement based on parity of the two navies in all classes of ships.

During the day President Hoover and Prime Minister MacDonald of Great Britain continued their conversations, the results of which are to be set forth in a joint statement of the two statesmen tomorrow, as Mr. MacDonald's mission to Washington draws to a close. The prime minister and his daughter, Ishbel, ended their stay at the White House today and returned to the British embassy, where they were the guests of honor at a dinner tonight given by Sir Esme Howard, the British ambassador, and Lady Howard.

Another Conference Held.

Some surprise was occasioned when the prime minister appeared again at the White House late this afternoon and was closeted with Mr. Hoover for upward of an hour. It was stated afterward at the executive office that no new subject had been introduced into the deliberations of the two statesmen. That recognition of soviet Russia by the United States had been discussed at any time as a result of the reconciliation of Russia and Britain at the instance of the MacDonald government was emphatically denied. President Hoover is still opposed to recognizing Russia until the American terms are accepted.

The invitation addressed by the British government to the Japanese ambassador in London, with which the invitations to France and Italy are identical, states at the outset that "the informal conversations on the subject of naval disarmament which have been proceeding in London during the last three months between the prime minister and the ambassador of the United States have now reached a stage at which it is possible to say that there is no point outstanding of such serious importance as to prevent an agreement."

Agreement Set Forth.

The "provisional and informal agreement" of the London and Washington governments is summarized in the invitation as follows:

"1. The conversations have been one of the results of the treaty for the renunciation of war signed at Paris in 1928, which brought about a realignment of our national attitudes on the subject of security, in consequence of the provision that war would not be used as an instrument

of national policy in the relations of nations one to another. Therefore the peace pact has been regarded as the starting point of agreement.

"2. It has been agreed to adopt the principle of parity in each of the several categories and that such parity shall be reached by Dec. 31, 1936. Consultation between his majesty's government in the United Kingdom and his majesty's government in the dominions has taken place, and it is contemplated that the program of parity on the British side should be related to naval forces of all parts of the empire.

Aim to Revise 1922 Pact.

"3. The question of battleship strength was also touched upon during the conversations and it has been agreed in these conversations that subject to the assent of other signatory powers, it would be desirable to reconsider the battleship replacement programs provided for in the Washington treaty of 1922 with the view of diminishing the amount of replacement construction implied under that treaty.

"4. Since both the government of the United States and his majesty's government in the United Kingdom adhere to the attitude that they have publicly adopted in regard to the desirability of securing the total abolition of the submarine, this matter hardly gave rise to discussion during the recent conversation. They recognize, however, that no final settlement on this subject can be reached, except in conference with the other naval powers."

The invitation goes on to state that "in view of the scope of these discussions both governments consider it most desirable that a conference should be summoned to consider the categories not covered by the Washington treaty and to arrange for and deal with the questions covered by the second paragraph of Article 21 of that treaty. It is our earnest hope that the Japanese government will agree to the desirability of such a conference. His majesty's government in the United Kingdom and the government of the United States are in accord that such a conference should be held in London at the beginning of the third week of January, 1930, and it is hoped that the Japanese government will be willing to appoint representatives to attend it."

British Dominions Invited.

An identical invitation has been sent to each British dominion to send representatives to the conference. In the interval before the conference, the British government undertakes to continue informal conversations with the other naval powers "on any points that may require elucidation," as it has kept them advised of the negotiations with the United States.

"The importance of reviewing the whole naval situation at an early date," says the invitation, "is so vital in the interests of general disarmament that I trust that your excellency's government will see their way to accept this invitation and that the date proposed will be agreeable to them."

In order to quiet French apprehension that in acceding to a naval agreement at this conference France would impair her position in negotiations for land as well as sea disarmament, the British foreign minister, in concluding his invitation, says that results of the London conference are intended to facilitate the general disarmament program.

No New Machinery Proposed.

"It is hoped," he says, "that at this conference the principal naval powers may be successful in reaching agreement. I should like to emphasize that his majesty's government have discovered no inclination in any quarter to set up new machinery for dealing with the naval disarmament question; on the contrary it is hoped that by this means a text can be elaborated which will facilitate the task of the league of nations preparatory commission and of the subsequent general disarmament conference."

The question of revising the battleship replacement provisions of the Washington navy limitation agreement is to be brought into the London conference under the authority of the second paragraph of Article 21 of the Washington conference treaty. That paragraph provides:

"In view of possible technical and scientific developments, the United States, after consultation with the other contracting powers, shall arrange for a conference of all the contracting powers, which shall convene as soon as possible after the expiration of eight years from the coming into force of the present treaty, to consider what changes, if any, in the treaty may be necessary to meet such developments."

Motive Really Political.

Although it is not so much technical and scientific as political developments that are bringing the question of revision of the Washington treaty to the fore, the London conference will bring the signatories to that treaty together and enable them to consider the revision scheduled for 1931 or later.

In 1931 the United States, under the treaty, is to begin the replacement of obsolete battleships designed to place its capital ship fleet on a parity with the British in 1942, when each navy would have 15 post-Jutland ships. Great Britain is to make identical replacement, but is to scrap two more old ships than the United States, the British navy now having two more capital ships than the American. Inasmuch, however, as these two are the Rodney and the Nelson, superior to any American capital ships, it is apparent that if replacements should be suspended completely the American navy would remain inferior indefinitely. This difficulty might be overcome if Great Britain were to scrap some of her tonnage in which she is superior.

President and Premier Talk of War Debt and U. S. Tariff

BY JOHN STEELE.
[Chicago Tribune Press Service.]

Washington, D. C., Oct. 8.—[Special.]—THE TRIBUNE learns on high authority that among the subjects talked about at the Rapidan conference between Prime Minister MacDonald and President Hoover was the Anglo-American debt. This seems to conflict with the White House statement that the subject of debts was on the taboo list, but it may be that a line is drawn in the minds of the statesmen between mentioning a subject and discussing it.

What did happen, THE TRIBUNE is in a position to state, is that the subject of debts was mentioned, but that in the mind of the British statesman at least it was decided that any detailed discussion was useless as long as the "stupid Balfour declaration" remains in force, as under its terms any remission that Britain might obtain would not benefit her but would have to be passed on to her debtors.

Tariff Is Touched On.

Similarly, while Mr. MacDonald is too clever a statesman to commit the error of entering any protest against the tariff bill now before congress, the subject of tariffs in general and their effect on international relations formed part of the conversation. This may have come under the terms of Mr. Hoover's statement today, in which he declared that they had discussed their mutual problems "in the long distance view."

Mr. MacDonald, it is learned, is both pleased and touched at the reception accorded him, not only by the officials but by the people of the United States. A Scots highlander, with all the mystical temperament of the north, he is peculiarly susceptible to atmosphere, and he feels that he is working in an atmosphere of friendship. His heart is also gladdened by his daughter's popularity, and he feels, I am informed, that much of the success of his mission is due to Ishbel's charm and tact.

Joint Statement Due Today.

There has been some slight delay about the issuance of the joint statement by the President and prime minister on the results of their conference. It has been found impossible to fix a time for its issuance, but it is expected to be ready for publication some time tomorrow.

The delay is caused by the fact that two drafts have been prepared and the British and American secretaries are engaged in the task of reconciling them and welding them into one.

Hoover Reports on Conference.

At his conference with the newspaper correspondents, President Hoover today described the progress of his conversations with Prime Minister MacDonald.

"There is nothing," he said, "that I can report at the present moment on the conversation with the prime minister. These conversations are continuing in the most friendly of atmosphere. We, fortunately, have no controversies between our countries to be settled. We are, therefore, able to discuss our mutual problems in the long distance view and solely in the broad aspect of human welfare in the largest sense. Moreover, we are able to carry on our conversations without circumlocution and in absolute frankness with recognition of the point of view of both sides. Neither of us has anything to reserve. We have to search only for those things that will promote the increase of good will and moral solidarity between the two countries."

Mr. Hoover paused and grinned, almost chuckled, as he remarked that "the prime minister possesses a wealth of Scotch humor which lubricates any discussion."

"More important than all," Mr. Hoover continued, "is the great evidence shown by the press and the American people of genuine friendliness to the prime minister of Great Britain and to his people. The demonstration that is in progress is in itself of more importance than any incidental conclusions that he and I might come to on matters concerning our two nations."

Chicago Daily Tribune
THE WORLD'S GREATEST NEWSPAPER
Vol. LXXXVIII. Wednesday, Oct. 9. No. 242.
Published daily at Tribune Square, Chicago, Illinois.
The Tribune Company, publisher.
MAIL SUBSCRIPTION PRICE.
Mail subscription price in Ill. [outside of Chicago], Ind., Iowa, Mich., and Wis.—Daily with Sunday, one year, $12.50.
Zones 3 and 4 in states other than Ill., Ind., Iowa, Mich., and Wis.—Daily, $7.50 per year.
Zones 5 and 8, inclusive—Canada, Mexico, and foreign—Daily, $12.00 per year.
Entered as second class matter June 8, 1903, at the postoffice at Chicago, Ill., under the act of March 3, 1879.

FRANCE, ITALY ACCEPT BID, BUT CROSS FINGERS

Will Fight to Last Ditch to Keep Submarines.

BY WILLIAM SHIRER.
[Chicago Tribune Press Service.]

PARIS, Oct. 8.—France will accept Great Britain's invitation to the five power naval conference in London, it was learned from an authoritative source tonight.

Prime Minister MacDonald had practically obtained Premier Briand's assurance of that before he left for America, and although two of the four points outlined in the British invitation are anything but pleasing to the government, it is felt here that the situation has changed entirely since 1927, when France declined to participate in the naval conference called by former President Coolidge.

Refuses to Abolish Submarine.

At the Quai d'Orsay today it was made clear, however, that two points raised in the British invitation are quite unacceptable to the Paris government.

First, France will never accept the Anglo-American proposal to abolish submarines.

Second, it looks with disfavor on the idea of linking up naval disarmament with the Kellogg peace pact.

Furthermore, France wants it understood that she will not accept any proposal for proportional limitation of cruisers, destroyers and submarines based on the ratio which was fixed for capital ships at the Washington conference.

Outlines Objections.

The semi-official Le Temps, outlining the government's naval views tonight, scoffed at the idea of connecting the forthcoming conference with the Kellogg peace pact.

"We have never admitted that the pact outlawing war could be used for determining disarmament, for it does not exclude nations from the right of self-defense, nor does it suppress obligations resulting from the Geneva pact or other particular accords between nations."

Italy to Accept Bid.
[Chicago Tribune Press Service.]

ROME, Oct. 8.—Italy is prepared, it was learned tonight, to issue within a few days her unreserved acceptance of the British invitation to a five power naval conference. Italy has decided to carry her fight for the preservation of the submarine, which she considers essential to her existence as a sea power, to the floor of the conference.

The invitation today was translated and studied at Chigi palace. Many sour looks were cast at the clause dealing with the desirability of abolishing submarines. Adamant though the Italian position is on this point, it is understood that the invitation will be accepted without reservations.

Wires are buzzing between Rome and Paris, as the French attitude seems to be identical with that of Italy.

One of the ironical features of the situation is the fact that Italy is now looking for support from her "Latin sister," whom for some years she has been fiercely vilifying. Both realize that in the submarine lies their answer to any possible Anglo-Saxon combine.

Japan's Reply Delayed.

TOKIO, Oct. 8.—[U.P.]—Members of the foreign office and the ministry of marine conferred today on the construction of Japan's reply to the invitation to participate in the five power naval conference in January.

The reply must be submitted to the cabinet and to the emperor, and consequently there may be some delay before it is transmitted to Arthur Henderson, British foreign secretary.

London Is Pessimistic.
[Chicago Tribune Press Service.]

LONDON, Oct. 8.—The British foreign office tonight gave out the text of the invitations addressed yesterday to Japan, France and Italy to attend a naval disarmament conference in January. After advising that the Anglo-American naval differences have been practically settled through an agreement on the four outstanding points, the note expresses the earnest hope that France, Italy and Japan will see their way clear to accept the invitation.

Rumblings from the continent, however, already have raised an atmosphere of pessimism here. Objections are expected from Italy and France on the point that the present negotiations have developed from the Kellogg anti-war pact and also on the proposal to abolish submarines.

Still another flaw which it is expected the other powers will find in the note is the omission of any reference to the question of "freedom of the seas" in the announcement of the British-United States agreement.

PHILIP SNOWDEN'S HOUSE GOES "DRY"; HIS WIFE SAYS SO

[Chicago Tribune Press Service.]

LONDON, Oct. 8.—The official residence of Philip Snowden, chancellor of the exchequer, at 11 Downing street is going "dry."

Mrs. Snowden made this momentous declaration tonight, speaking before the assembly of the Congregational union of England and Wales at Norwich. Mrs. Snowden said:

"It has been suggested to me that what is suitable for Mrs. Snowden is not suitable for the wife of the chancellor of the exchequer; that while I am entitled to be a bigoted teetotaler if I like, in one position—because nobody cares about that—in the other I must set a proper example to the nation. There is to be no alteration whatsoever. I shall not become less of a total abstainer, and my new dwelling will no more know strong drink than did my old one."

GIRLS TIRE OF SCHOOL, HIKE FOR MILWAUKEE; CAPTURED IN RACINE

Racine, Wis., Oct. 8.—[Special.]—Helen Sue Wilmington and Virginia Munchow of Chicago, both 15 years old, who caused their parents much consternation by disappearing from their homes yesterday, were intercepted adventure bent in Racine early today by a motorist.

They were turned over to the Racine police, who, after hearing their story, communicated with the Chicago police, and C. F. Wilmington, father of one of the girls, came for them.

"We were tired of just going to school," they said, "so we decided to hike to Milwaukee. We wanted a little adventure."

EUROPE AMAZED BY MacDONALD'S 'GATE CRASHING'

Talk in Senate Sets Diplomats on Ears.

BY DAVID DARRAH.
[Chicago Tribune Press Service.]

LONDON, Oct. 8.—England expressed astonishment today at the success with which Prime Minister MacDonald crashed the gates of the senate and house of representatives yesterday and addressed the American legislative bodies from the rostrums in political anti-war speeches.

"A precedent has been established and the result has been so much of the sort we want that it is not likely to be forgotten or disregarded in the future," comments the Evening Standard today under the heading, "The Astounding Event."

Speculate on Real Significance.

The actual significance of this so-called astonishing event was the subject of much speculation in the foreign chancelleries as well as in London today. While Lord Balfour, once spoke to the American congress and both Lord Balfour and Former Premier Viviani of France addressed the Canadian parliament during the war fervor, yet such an event is unprecedented in all European parliamentarism.

No outsiders have ever addressed the house of commons, nor, in fact, have they ever gotten beyond the visitor's partition in the diplomatic gallery. The same thing applies to the European continent. Distinguished statesmen and even royalty visit the various European parliaments and are sometimes even given ovations from legislators, but they have never been known to ascend to the rostrum to make a speech.

May Dispel Suspicion.

Foreign diplomats here are wondering what effect this will have in eradicating from other continental countries the already well implanted viewpoint that some kind of tacit entente—cordial entente they call it—between the United States and Great Britain is perhaps being unwittingly arranged during the Hoover-MacDonald conversations, and they are wondering what sort of background this will give the five power naval conference in January, for which invitations were issued yesterday.

Ready to Believe Anything.

In the present state of trans-Atlantic affairs the European statesmen are prepared to believe almost anything.

The Evening Standard, which is owned by the Canadian, Lord Beaverbrook, declares:

"When the American federal constitution was established in 1787, any American who would have prophesied that in 150 years a British prime minister would visit Washington and there make an address before congress, would have been regarded as a madman. Or he might have been thought a pessimist who anticipated the collapse of American independence and the consequent reabsorption of the revolting colonies into the British empire. It would not have been a mad dream, nor has American liberty failed to survive the test of the intervening years. Astounding things have happened, and the consequences of this international episode are incalculable."

EARL OF BIRKENHEAD SAYS U. S., ENGLAND GROWING FRIENDLIER

New York, Oct. 8.—(AP)—The earl of Birkenhead, British secretary of state for India in the Baldwin cabinet, told the Bond club of New York today that England and the United States are discharging their world-wide tasks in a "spirit of growing friendship."

Lord Birkenhead and Winston Churchill were guests of honor at a luncheon of the club. Both men, who in England represent the political opposition to the government of Premier MacDonald, spoke urging Anglo-American coöperation.

"The United States," declared Lord Birkenhead, "with its complex civilization and almost awe-inspiring prosperity, can never be found within the strait waistcoast of world seclusion."

He said Britain's colonial responsibilities were not self-imposed and that the British government never have avoided relinquishing authority in India, Egypt and the near east as rapidly as the inhabitants of those areas demonstrated a capacity for maintaining political order.

Mother Dies Mourning Son Kidnaped 26 Years Ago

Evansville, Ind., Oct. 8.—[Special.]—Without having heard a word about her son since he was kidnaped at Seelyville, twenty-six years ago, Mrs. Martha F. Byers, age 67, is dead here. The kidnaping gave Indiana one of its most noted criminal mysteries.

A Great Store in a Great City
THE FAIR
State, Adams and Dearborn Streets
54 Years of Faithful Service—54

Listen to the World's Series

While you are enjoying a delightful lunch in our 7th floor cafeteria. Best of Food Served.

Open From 10 A. M. to 5 P. M.

Don't Forget Our FRIED CHICKEN DINNER Every Saturday 50c
7th Floor Restaurant

betty wales
presents
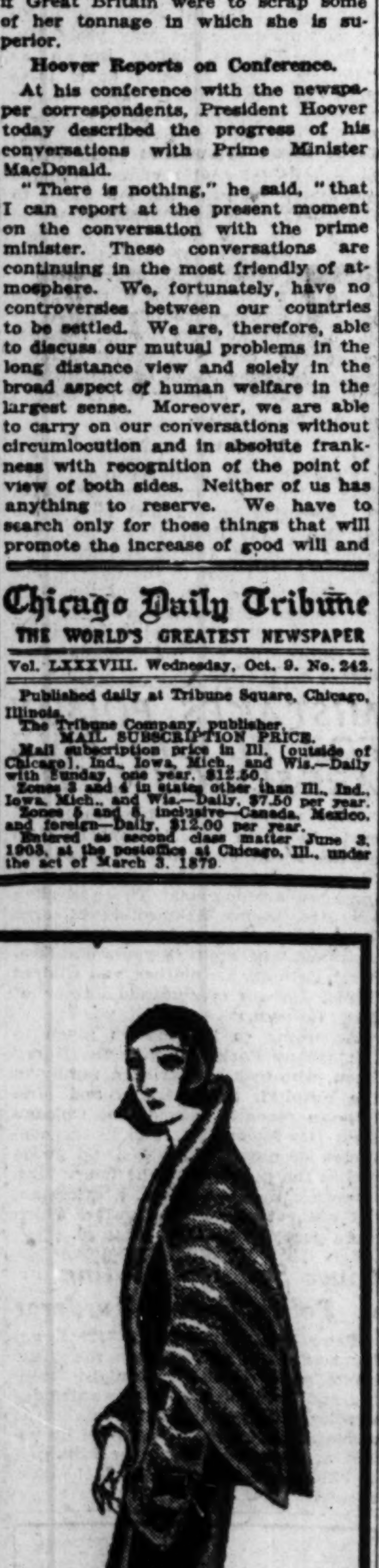
the coat with a fur cape
a goupy model which is an inspiration in chic and practicability. think of the protection the flattering fur cape affords against wintry winds!
developed by betty wales in soft suede fabric with the cape in susliki. in black and green.
125.00
Betty Wales Shops
26 EAST MADISON STREET
WILSON AVE. AT SHERIDAN ROAD

A TIP to young and old bachelors: When you are invited out to dinner, tuck a box of Fannie May's wonderful home made candies under your arm and make a hit with your hostess.
ON YOUR RADIO OVER W-G-N! EAST AND DUMKE, THE FANNIE MAY BOYS. EVERY TUESDAY, WEDNESDAY, THURSDAY AND FRIDAY AT 6:45 P. M.
Fannie May Home made Candies 70¢ lb
SEND ORDERS BY MAIL TO 260 W. MADISON ST., CHICAGO
SHOPS ALL OVER CHICAGO

ROTHMOOR COATS
Their quality made them famous
It was at bridge parties and afternoon teas that Rothmoor grew. One woman got a Rothmoor; then her crowd followed. Such fascinating Parisian lines, such unusual weaves, such wearproof woolens and gorgeous furs—no wonder the crowd followed
$85
Other Rothmoor fur trimmed coats $50 to $250
PINEHURST HATS
All head sizes for all women
$7.50
MAURICE L ROTHSCHILD
State at Jackson

Fine Lamps and occasional Furniture

Rare Chinese jade lamp beautifully mounted. Silk shade.
FROM OUR GIFT ROOM
Table and floor lamps from $10 to $700
Small occasional furniture from $10 to $250
Mirrors—Pottery—Ornaments

Solid mahogany coffee-table. Top padouk and thuja wood. Hand carved.
$55

Three candle floor lamp in antique bronze finish with a parchment shade. Complete.
$40
TOBEY'S
Michigan Avenue at Lake Street

DOLLY AND ALICE AT RECEPTION, BUT DO NOT MEET

Stand Back to Back as 600 Guests Watch.

BY GENEVIEVE FORBES HERRICK.
[Chicago Tribune Press Service.]

Washington, D. C., Oct. 8.—[Special.]—Alice Roosevelt Longworth and Dolly Curtis Gann stood within three feet of each other this evening in the drawing room of the British embassy where Sir Esme and Lady Isabella Howard had assembled Washington's choicest to do honor to Great Britain's prime minister and his daughter, Ishbel.

Oddly enough, however, both ladies had their backs turned on each other. And so, of course, there could be no greeting.

The speaker's wife, a vivid figure in a bluish velvet gown, was telling a story that was causing a lot of laughter in the circle that pressed eagerly about her. Suddenly, somebody in the outer circle nudged somebody, and he nudged his neighbor, and presently while the inner circle listened to Theodore Roosevelt's animated daughter, the outer circle looked over at the Vice President's sister and her husband.

Brief but Tense Situation.

Mrs. Gann, tall and regal in ivory satin, was shaking hands with Ishbel MacDonald, demure in a simple white frock. Men fingered decorations that kings had given them, and women fidgeted with their diamonds, as they tried to appear not to be watching the scene.

But it was a brief one.

Slowly Mrs. Gann moved across the room. Her husband led her to a window seat, where several of her friends were resting. Mrs. Longworth reached a crisis in the story she was telling and there was a peal of laughter. Mr. Gann passed a pleasantry with his friends, and led his wife on past a basket of pink roses and out into the next room. Mrs. Longworth, still animated, plunged into another anecdote, and the incident was over.

The wife of the speaker remained in the drawing room. The sister of the Vice President did not return to it.

Neither Attends Dinner.

Neither had been present at the small, formal dinner which preceded the reception to Washington's five hundred. Mrs. Longworth had not gone because she and her husband had declined, thinking they would be out of town. The speaker is still away, but his wife returned last night "to attend to some things about the house" and will leave again Thursday.

Mrs. Gann had not gone because she had not been invited. And she had not been invited because, according to the complicated rules of etiquette, it was more polite to the Vice President to omit him from the list than to invite him. Here is the reason for that apparent paradox.

Diplomats look upon our secretary of state as ranking man, after our President, since the secretary of state is liaison officer between them and the United States. So the unwritten law advises a diplomat never to invite a Vice President and a secretary to the same dinner. And today's dinner, honoring a visiting prime minister, singled out Secretary of State Stimson for an almost equal honor. Therefore, it really would have been rude to have invited Vice President Curtis.

When Nobody Ranks Anybody.

But a reception is different from a dinner. Nobody ranks anybody when everybody is migrating through a series of rooms. Therefore the Vice President and his sister and her husband were all invited, and all came.

The dinner itself, while small, was brilliant. Its 41 guests represented the prime minister's own party, Great Britain's various colonial officials in this country, our administration's keymen; a selected group from congress and a still smaller representation from the nonofficial group at the nation's capital.

Nonofficial Group.

Four women comprised this nonofficial group honored with a dinner invitation: Mrs. Frederick McCormick-Goodhart, formerly of Chicago; Mrs. Whitelaw Reid, widow of the former ambassador to Great Britain; Mrs. Henry F. Dimock and Mrs. Bayard Cutting. Two of the congresswomen were included: Florida's, Ruth Bryan Owen and New York's Ruth Pratt.

Senator and Mrs. Borah, Senator Hale, and Representative Stephen Porter were the only elect from congress.

Admirals and generals, domestic dowagers and foreign celebrities thronged the rooms when the reception started at 10 o'clock. Men from the Scotch regiment, gay in scarlet tunics, stood guard at the stairs. Portraits of the king and queen of England smiled down on the party; and the faces of former monarchs watched the party, one of the most brilliant ever given in Washington, where many brilliant parties are given. Upstairs a Scotch Highlander in kilts piped a tune.

The red sash of the Order of the Bath, the ribbon of the Order of St. Michael and St. George, the rosette of honor and the medal of merit flashed across the gold braid of uniforms and the sleek black of coats. The invitations had read "Decorations," and all the guests who had any wore them.

When, at last, the guests grew weary of watching to see if Mrs. Gann and Mrs. Longworth would meet they left the receiving room. Then Mrs. J. Borden Harriman took Ishbel away for a talk on welfare work, and the Scotch Highlander piped less frequently, and Chicago's Joseph Leiter, surveying the crowds, said:

"Everybody who's anybody's here tonight."

And he wasn't wrong.

Justices of United States Supreme Court Call on President

Left to right, in front: Justices Willis VanDevanter, Harlan F. Stone, George Sutherland, Chief Justice William Howard Taft, Justices Oliver Wendell Holmes and Louis D. Brandeis at the White House, where they had gone to announce that the court was in session.
[Pacific and Atlantic Photo.]

ARM HITS MAIL BOX AS HE RIDES ON TRUCK; DIES

Sheboygan, Wis., Oct. 8.—[Special.]—The desire to greet his brother who had come to pay a birthday visit brought death to Roland Fatthies, 31 years old, of Potter, today.

Fatthies was knocked from the running board of a truck when his arm struck a rural mail box projected from a fence post. He died a short while later at the office of a physician here.

The man was a steam shovel operator and was on a holiday. Today he decided to go out to the place where the crew was working on highway 51, near Random lake, and accepted a ride on a truck.

Just before reaching the scene of operations he saw his brother, Arnold, approaching in an automobile. He climbed to the running board and intended to jump off when the driver slowed down, but was hit by the mail box.

Races on Evanston Shore in Underwear; Just Happy

A young man wearing only underwear raced up and down the Evanston lake shore from Calvary cemetery to Main street yesterday until a score of scandalized housewives complained to the police. Patrolmen George Pesake and John Kehoe took the offender to headquarters where he refused to identify himself and explained his conduct with the remark, "I'm happy." The police sent him to the psychopathic hospital for observation. He told physicians there that he was Rudolph Plumer, 28 years old, 5051 Glenwood avenue.

Knights of Columbus to Give Pageant in Stadium

A pageant depicting the landing of Columbus will be the central entertainment feature of the Columbus day celebration Saturday night in Harmon's Chicago Stadium. Arrangements have been made to seat 25,000 persons. Thousands of Knights of Columbus from Chicago, suburbs, and nearby towns will attend, according to Michael J. Hewlett, general chairman in charge of the affair.

Russian Flyers in Alaska Tune Up for Hop to Seattle

Seattle, Wash., Oct. 8.—(AP)—A new motor for the Russian plane Land of the Soviets, en route from Moscow to New York, arrived at Waterfalt, Alaska, today and was speedily put in place. The Russian aviators sent word here that they expected to have the motor installed and tuned up Friday, and hoped to take off for Seattle next Friday.

REPORT CAPITAL TAKEN BY REBELS OF AFGHANISTAN

CALCUTTA, India, Oct. 8.—[U. P.]—An unconfirmed dispatch from Peshawar tonight reported that Kabul, the capital of Afghanistan, had fallen before a revolt inside the city following the resignation Saturday of the cabinet of Bacha Sakao, water boy king, who seized power after the overthrow of King Amanullah several months ago.

It was also reported that the town of Jalalabad had fallen into the hands of Mohmands, while Uhugiani tribesmen were said to be in revolt against Bacha Sakao.

The reports did not indicate who had control of Kabul. The army of Nadir Khan, Bacha Sakao's enemy, was still some distance from the city at last reports. It was considered significant here that there has been no radio communication with Kabul for the last two days.

Swiss Town in Uproar Over Tax on Bobbed Hair

[Copyright: 1929: By the New York Times.]

GENEVA, Oct. 8.—The authorities of the little canton of Uri had a long and grave discussion at Altdorf yesterday concerning the law voted a year ago taxing women's bobbed hair at 12 cents per head. One deputy declared that the tax had given little financial results, as the women refused to pay the tax.

PRICE OF CIGARETS ADVANCED TO 15 CENTS A PACKAGE

New York, Oct. 8.—(AP)—Following the price advances last week by several manufacturers of popular priced cigarets, the United Cigar Stores company announced today that the cigarets it had been selling at two packages for 25 cents would now sell for 15 cents a package.

Announcement also was made by the Philip Morris & Co., Ltd., that it had advanced the price of one of its brands from $8 to $8.40 a thousand and on another brand from $13.25 to $13.75 a thousand.

Smith Leads Lindy's Uncle in Race for Detroit Mayor

Detroit, Mich., Oct. 8.—(AP)—Mayor John C. Lodge, great-uncle of Col. Charles A. Lindbergh, apparently was defeated for renomination, with 825 out of 852 precincts reported tonight in the Detroit municipal primary. Former Mayor John W. Smith led with 67,989 votes, Judge Charles W. Bowles was second with 51,060, and Mayor Lodge third with 46,655. Two were to be nominated for election in November.

AUTO KILLS LA PORTE WOMAN.

La Porte, Ind., Oct. 8.—[Special.]—Mrs. James W. Spaulding, 56, wife of a fireman, died tonight of injuries received Sunday night when she was struck by an automobile driven by William Lane of this city on a road near La Porte.

UNION DELEGATE SEIZED IN WAR AGAINST BOMBS

Contractor Tells Police of Telephone Threat.

Edwin Hanson, 1834 North Rockwell street, a delegate for local 181 of the carpenters' union, was under arrest last night in connection with the 100th bombing during the last ten months. The bomb was exploded on Monday night in a two story brick building under construction at 2101 Marmora avenue.

The arrest of Hanson was a result of the new policy outlined by First Assistant State's Attorney Frank J. Loesch that bombing victims must tell of all possible reasons why they might have been bombed or face the grand jury.

John Wilczynski, contractor for the bombed building, was called to the office of Patrick Roche, chief investigator for the state's attorney, yesterday and was questioned by Roche and Lieut. George Barker, in charge of the police bombing detail. Wilczynski said he had been threatened over the telephone by Hanson.

The contractor said that he had employed on the building a man who lived at his home and also two of his own sons. They were employed as carpenter's helpers and were not members of the carpenters' union.

Tells of Agent's Warning.

Hanson visited the building about three weeks ago, warned Wilczynski that the nonunion men must be taken off the job, and also told the union men they should not work with the others, according to the contractor. Wilczynski said that he was also told by Hanson that he should go to union headquarters and "square matters." He said that he was told that the alternative would be a bomb.

After Wilczynski told of this threat detectives were sent to the branch union headquarters to arrest Hanson. He was taken before the contractor, who repeated his accusations. Hanson denied that he had made any such statements and later when efforts were made to question him at the detective bureau he kept repeating, "I refuse to make a statement unless my lawyer is present."

Prepare for Habeas Fight.

No formal charge was made against Hanson last night, but Lieut. Barker left orders that if a writ of habeas corpus is sought for his release two charges—malicious mischief and destroying property by explosives—should be placed against him.

Wilczynski has twice been the victim of bombers. A building being constructed by him on North Mason avenue was bombed last May, and at that time some officials of a branch plasterers' union were indicted. The case was later dropped.

RUTH M'CORMICK SEES TARIFF AS PERIL TO U. S.-BRITISH DEAL

Campaigning for the senate seat once occupied by her late husband, Medill McCormick, Congressman Ruth Hanna McCormick addressed 800 voters last night in the Loyola Community theater, Loyola and Lakeview avenues.

"During the last few days I have been amazed to observe developments in Washington," she said in her talk on "National Issues." "At one end of Pennsylvania avenue President Hoover and Prime Minister McDonald are discussing international amity, while at the other end the congress is considering legislation which, if passed, may upset the work accomplished by the President.

"The President and the British premier, as I understand it, have discussed a range of subjects presumably including British unemployment. Now, if the senate and house pass the tariff bill now before them, the English will be barred from the American market and unemployment in England will become more acute."

Mrs. McCormick gave reminiscences of how she met Congresswoman Ruth Bryan Owen of Florida in a Dakota town in 1896, when she was with her father, Mark Hanna, who was campaigning for McKinley, and Mrs. Owen was with her father, William Jennings Bryan, McKinley's opponent.

GIRL, 5, MISSING; POSSE HUNTS HER AND A NEIGHBOR

Milwaukee, Wis., Oct. 8.—[Special.]—All Milwaukee police and a posse of neighbors tonight were searching for Julia Garden, a 5 year old kindergarten pupil of 2531 Clybourn street. A man of 25 who has been living in the same block also is sought.

The girl, when last seen, was talking with the man in the street.

The mother of the child, Mrs. May Garden, told police she saw her daughter talking to the neighbor at about 11 a. m. She thought nothing about it, she said, although the man is known to the family only by name. She did not see her daughter again, but believed she had gone to St. Rose's school, 30th and Michigan streets. The mother became alarmed when her daughter did not come home at 5 o'clock.

Police were inclined to link the disappearance of the girl with that of the man, since relatives of both were mystified by their absence. Little is known about the character of the neighbor, whose name police are withholding until the status of the case is fixed.

Guards Shoot 4 Convicts in Ecuador Prison Break

GUAYAQUIL, Ecuador, Oct. 8.—[U. P.]—Inmates of the general local penitentiary attempted to revolt today, but were subdued when guards fired on them and wounded four. Leaders of the revolt complained that their action had been prompted by inhuman treatment from prison authorities.

CHAS. A. STEVENS & BROS

THE WORLD SERIES

As exciting, thrilling and colorful as the "world series" are the Costume Accessories at Stevens, for we wage a "serious contest" of our own the "world over" to bring the newest in every detail for your selection and admiration.

HARD HITTERS' ROW

—is really not so bad as it sounds, when you are one of the leaders wearing the softest of Pigskin Gloves—smart for any sports event. Slip-ons are $5.50. One-button style, $5.

GLOVES—FIRST FLOOR.

A DOUBLE HEADER

—is this little Globe-of-the-World which at "one strike" is "hurled into action" as a Lighter. The Globe is printed in French or English. $7.50.

GIFTS—FIRST FLOOR.

MAKING A "HIT"

—in fact—you are quite a sensation in an Imported Necklace of uncut real Amethyst Quartz. A charming complement to the new dahlia shades and black. $12.50.

JEWELRY—FIRST FLOOR.

SCORING A "RUN"

—is all right for the ballplayer but who wants a "run" in a really new pair of Hosiery? These Lisle Sports Hose with a clever design of thousands of little holes comes in all the shades of Tan. $1.95 a pair.

HOSIERY—FIRST FLOOR.

VICTORY

—to the one "hugging the Bag" of Imported English Box Calf, which boasts a Buckle of Nickel. Selected by both "right-hander" and "left-hander." In Black, Brown, Navy, Green and Tan. $18.50.

IMPORTED BAGS—SECOND FLOOR.

CHAS. A. STEVENS & BROS

Entire contents copyrighted, 1929: Chas. A. Stevens & Bros.

Coupon for Special LIFE INSURANCE POLICY

Issued Exclusively to Chicago Tribune Readers

$1.00 a month, with coupon below, for a Life Insurance Policy which pays $1,000 Plus!

No Medical Examination! No Subscription Necessary!

Note: Included Are Valuable Total and Permanent Disability Benefits!

This means that Full Amount of Insurance is payable to the insured, WHILE LIVING, in event of Total and Permanent Disability, as stated in Policy. Open to men, women, boys and girls in normal health, between ages of 9½ and 44½. Only one policy to a person. Issued by the Federal Life Insurance Company through special arrangement with the Chicago Tribune.

FILL IN AND MAIL. COUPON

"Special Life Insurance Department"
FEDERAL LIFE INSURANCE COMPANY,
168 N. Michigan Avenue, Chicago, Ill.
I hereby certify that I am a reader of the Chicago Tribune and wish to apply for a Special Life Insurance Policy made available by the Chicago Tribune in the Federal Life Insurance Company, in the amount of $1,000 PLUS. I enclose check or money order for $............ to pay for First Month's ☐ One Year's ☐ Premium.
Yearly Renewable Reducing Term to Age 45. Whole Life Thereafter. NOTE: The premium is $1.00 per month up to the policy anniversary nearest age 45 of the insured. Thereafter $2.50 per month. If you wish to pay for a full year, enclose $11.00.

My Name Is........................ Print name in full. Do not use initials.
My Address Is........................ Street City State
Date of Birth........................ Day Month Year My Age Is........
Beneficiary........................
Write here the full name of the person to whom you want Insurance paid at your death.
NOTE: This insurance will become effective if and when issued by the Federal Life Insurance Company at its Home Office in Chicago. A short-form application blank will be mailed to applicants in accordance with requirements. The Federal Life Insurance Company reserves the right to reject any application for this insurance for any cause whatsoever, and in such cases will return to the applicant the full amount of the payment sent with this coupon. This offer open only to persons between ages of 9½ and 44½. Only one of these Life Insurance Policies to a person.

COUPON FOR TRIBUNE ACCIDENT INSURANCE POLICY.

For New Policy or Renewal

To secure the Tribune's $7,500.00 Travel Accident Insurance Policy, or to renew for another year one previously issued to you, cut out and fill in the application below and send it with $1.00 to Tribune Insurance Dept. Federal Life Insurance Co., 168 N. Michigan Av., Chicago, Ill. (As stated in the Policy, the value of all specific indemnities increases 10% each year your policy is renewed.)

FILL IN AND MAIL. COUPON

☐ NEW POLICY OR ☐ RENEWAL
Check here if you wish new policy. Check here if you wish old policy renewed.

APPLICATION for $7,500.00 TRAVEL ACCIDENT INSURANCE POLICY

If Renewal, write Policy Number Here (as shown on notice). No..........

Issued to Readers of the Chicago Tribune
[Fill Out This Application and Send to Tribune Insurance Dept., FEDERAL LIFE INSURANCE COMPANY, 168 North Michigan Ave., Chicago, Illinois, with Registration Fee of $1.00—Money Order or Check, made payable to Federal Life Insurance Co.]
I certify that I am or will become a reader of the Chicago Tribune and hereby apply for a $7,500.00 Policy in The Federal Life Insurance Company, issued only to readers of the Chicago Tribune. (If you wish a new policy, ALL QUESTIONS BELOW MUST BE ANSWERED. If you wish to renew a Policy previously issued to you, indicate above and fill in name, address, and policy number.)

FULL NAME........................
ADDRESS........................ Street City State
PLACE OF BIRTH........................ AGE........
DATE OF BIRTH—MONTH........ DAY........ YEAR........
ARE YOU TOTALLY BLIND OR DEAF?...... ARE YOU CRIPPLED TO THE EXTENT THAT YOU CANNOT TRAVEL SAFELY IN PUBLIC PLACES?........

WRITE HERE NAME AND ADDRESS OF PERSON TO WHOM YOU WANT INSURANCE PAID IN CASE YOU ARE KILLED; OTHERWISE IT WILL BE PAID TO YOUR ESTATE.
BENEFICIARY'S NAME........................
RELATIONSHIP........................
ADDRESS........................

No more than one of these Accident Insurance Policies will be issued to any one.

This offer open only to persons between the ages of 10 and 70.

Rothschild-Johnson & Murphy new fall oxfords

Here are seasoned shoes of seasoned leathers tanned across the seas and made by seasoned craftsmen whose pride is in their work. You'll find J & M's here in 72 different styles—dignified custom lasts in calfskin and grain leathers

$13.50 $14 $15 $16

8 styles of strictly hand-made J & M's at $20

MAURICE L ROTHSCHILD
State at Jackson
MINNEAPOLIS CHICAGO ST. PAUL

7 FLOORS OF GOOD FURNITURE

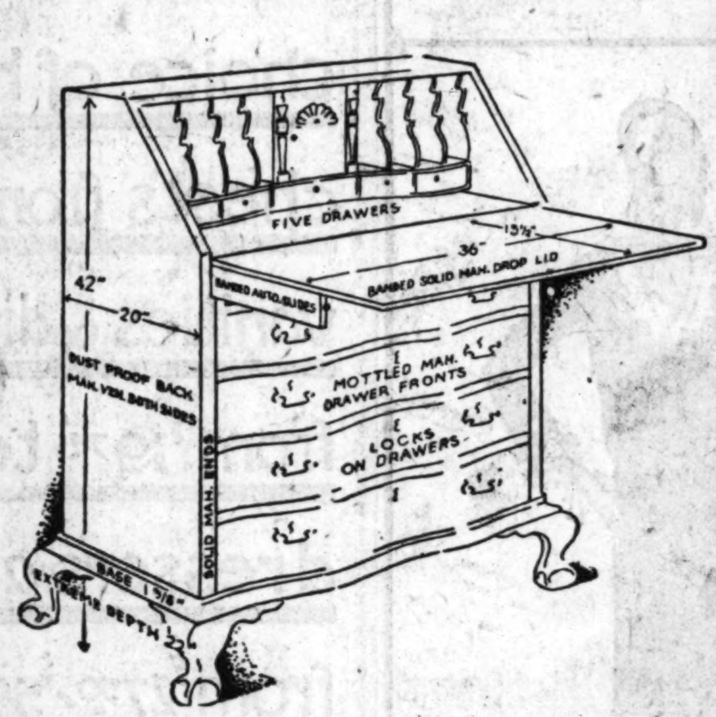

The Gov. Winthrop Desk Is Reproduced by Scholle at Only

$69

The design and details of this solid mahogany replica of the Governor Winthrop Desk are faithfully executed . . . all the charm and atmosphere of the original are fully expressed.

Modern improvements in the art of cabinet-making, however, give this desk even greater sturdiness than the original. There are generations of service in this authentic copy, with its spacious pigeon-holes, drawers, cupboards and two secret drawers. See it at Scholle's.

Scholle's
121 SOUTH WABASH

DEMOCRATS POINT TO TICKET'S LONG RECORD ON BENCH

Compare 324 Year Total with Opponents' 41.

BY ARTHUR EVANS.

Computations that the candidates on the Democratic judicial ticket represent 324 years of experience on the bench, while their opponents combined muster only 41 years of bench service were made yesterday by the Democratic political research bureau.

A slogan, "Why throw away three centuries of judicial experience?" was hoisted over the statistical exhibit, which pointed to the following:

The Democratic ticket, with its 22 candidates, contains twenty judges. Of these 17 are the sitting superior judges, of whom nine are Democrats and eight are Republicans. The other three are municipal judges. The twenty have sat on the bench a total of 324 years, mostly in the superior court, giving an average of 15 years' experience per candidate.

Foes Have 41 years' Experience.

The Republican ticket, with five candidates, contains two municipal judges with an aggregate bench service of 12 years.

The People's Ticket Against Coalition, sponsored by the Brundage followers, has 12 candidates, including three municipal judges with a total of 29 years of bench service.

Using the statistics as text, Clayton F. Smith, Democratic managing chairman, said:

"Let's look at the election of judges from a practical standpoint. Suppose an employer was offered the services of three sets of employés. One set averages 15 years experience, or 324 in all. Another set represents inferior experience of 12 years in all; the third group an inferior experience of 29 years, or an average of little more than two years as against fifteen. Which group do you suppose he would select? If he did not jump at the opportunity of employing the first group, men who had served him long and well, he would be suspected of insanity.

Other Candidates' Records.

"The candidates on the Democratic ticket represent 324 years on the bench, most of it in the upper courts. Of the two who have not had this experience, one [M. J. Isaacs] has served 17 years as master in chancery, and the other [E. I. Frankhauser] has served eight years in the city council.

"On the city hall-Snow-Barrett ticket there are only two candidates with any experience—G. A. Curran and Edgar A. Jonas. They represent 12 years of service in the Municipal court.

"On Boss Brundage's ticket there are three municipal judges who have served a total of 29 years—Howard Hayes, C. F. McKinley, and Harry F. Hamlin.

"When the voters realize this they will not hesitate. The result will be the election of every one of the experienced candidates on the Democratic ticket and the rejection of the candidates who represent only the political ambitions of some Republican boss."

The People's ticket held a meeting in the 35th ward, which was addressed by William H. Haight, one of the twelve candidates on the ticket.

"Two fundamental principles are involved in this election," said Mr. Haight. "The first is whether the people are going to be permitted to exercise their constitutional right to have a freedom of choice in their elections. The second is that sitting judges should not be reëlected unless they have proved their fitness."

Ward Chiefs Busy for G. O. P.

The Republican ticket was on the platform last night hitting on all five cylinders. Reports at headquarters were that 62 ward leaders at the dinner Monday night were out circulating pledge cards. As to the proposal that the People's ticket be placed on the Republican ticket to give embonpoint to the seventeen empty places under the Republican circle, it has dropped out of sight. Word at the Hotel La Salle was that the project is "in the brine."

In one respect the lower order of wits called it a red letter day in local politics, for somebody pulled a new gag. It was rather a cryptic jape, as artificial as a Broadway wisecrack, and to get its significance the city hall lads began looking up dictionaries. Some member of the city hall family, it appeared, had referred to another member, identity withheld, as "the maple sugar of the cabinet." When asked the esoteric significance of the crack, he pointed to the dictionary, which defines maple sugar as "refined sap." Mild wonderment pervaded politics, the big puzzle being what unknown had ever copped the label "refined."

Uncle Sam Seizes Capone's Brother

Left to right: W. Thompson, deputy United States marshal; Ralph Capone, who is held pending investigation of his income tax statement, and C. L. Converse, special agent of the federal department of justice, at the federal building.

(Story on page 1.)

FAILS TO LOCATE LOST FLYERS IN ARCTIC SEARCH

WINNIPEG, Man., Oct. 8.—(AP)—A radio message today told of a 1,500 mile flight by a Canadian aviator over the barren lands of the Canadian northwest in an unsuccessful search for eight aerial prospectors, missing for thirty days.

"Punch" Dickins, one of the most skilled arctic flyers, radioed from Fort Smith on Alberta's northern boundary that he had completed a search from Fort Reliance, at the east end of Great Slave lake, to Bathurst inlet, on Canada's far northern coast, flying at times within the Arctic circle. No word had been received from Dickins in four days and plans were under way to send a relief plane in search of him.

The flight of the Western Canada Airways' pilot eliminated from the search all but a short section of the route which Col. C. D. N. McAlpine and his seven companions had intended to cover in their two planes. Only a 50 mile area remains to be scanned. Four other planes are engaged in the search for the missing men, but flying has been hampered by the extreme cold.

KILLED BY GAS IN HOME.

The body of Louis Hoenighan, 35 years old, 1707 Fisk street, was found in a gas filled room yesterday by the Canalport police. Hoenighan was recently divorced.

ELEVATED ROAD GETS WEST TOWN C. OF C. SANCTION

Lends Indorsement After Investigation.

BY HAL FOUST.

The West Town Chamber of Commerce placed its official endorsement last night on the $20,000,000 bond issue for the construction of the Austin-Kinzie elevated boulevard. The action was taken at a meeting of the chamber's board of directors in the Midwest Athletic club.

The west side business men's organization has 2,000 members. Twenty-seven of these members are from smaller community groups. The chamber of commerce, because of its affiliations, advertises that it represents 60,000 persons.

Lend Approval After Inquiry.

The endorsement was made after a thorough investigation of the project. Arguments for and against the proposition were heard and between twenty-five and thirty witnesses testified during the several weeks of an inquiry by a committee of the board of directors.

The endorsement is especially significant since it comes from an organization representing the merchants of the west side. It has been taken for granted that west side motorists who work in the loop—more than 150,000 of them—would support a bond issue for an improvement that will bring them closer to their jobs.

Figure on Cash Basis.

But last night the west side merchants spoke and they said they wanted an elevated highway that will bring more merchants to their territory. They acted on a conviction that community prosperity will bring individual prosperity. It was on this cold cash basis that these business men discussed the proposition.

An argument advanced against the bond issue was that the $20,000,000 bonds, with the $2,800,000 gasoline tax money appropriated by the county board, would not complete the improvement. The contention was overwhelmed with a mass of testimony from independent engineers substantiating the cost estimate made by the Chicago Plan commission.

Ready to Share Cost.

Some one mentioned that possibly the west side should not pay such a large portion of the cost since others, notably the suburbanites, will benefit from the fast transportation. The reply to this remark was that the Lincoln park district has spent millions for boulevards and so has the south park district and, that the lake front highways has brought big hotels and apartment buildings to the north and south sides while a vast acreage on the west side, without ample boulevards, has remained stagnant.

The chairman of last night's session was Otto H. Berz, president of the chamber of commerce. Heading the committee that made the detailed investigation of the project were Thomas Chrisholm and Walter O'Brien.

TEST GOVERNMENT'S RIGHT TO SEIZE ANY OR ALL RUM CONTAINERS

Washington, D. C., Oct. 8.—(AP)—A prohibition test case to determine the right of the government to seize barrels, jars, and other containers which might be used in the manufacture of intoxicating liquor has reached the Supreme court.

It was brought by Ike Danovitz as the surviving partner of the Feitler Bottle company of Pittsburgh, Pa., to recover from the prohibition enforcement agents fifty-seven truck loads of empty bottles, empty barrels, cartons, cork, and other articles seized at Pittsburgh.

The barrels had been purchased by the firm from a distillery. The seizure was made under a search warrant, issued under that section of the prohibition law which authorized prohibition agents to take "property designed for the illegal manufacture of liquor."

The case was held to present an attempt by the government to obtain a court decision which would be a precedent authorizing it to seize the property of all persons engaging in the sale of such articles.

Missourian, 73, Demands Divorce from Wife, 55

Hannibal, Mo., Oct. 8.—[Special.]—Andrew P. Knox, 73, has filed suit for divorce against his wife, Isa Knox, 55, charging that she never was satisfied with her home, was extravagant constantly going away on trips and did not attend to her household duties.

2 Distinct Earth Tremors Heard and Felt in Maine

Lewiston, Me., Oct. 8.—(AP)—Two distinct earth tremors were felt and heard here today. The first was at 7:20 a. m., and lasted two seconds. The second was ten minutes later. Both were accompanied by a low rumble. No damage was reported.

BEG MUSSOLINI TO ORDER LONGER SKIRTS FOR GIRLS

ROME, Oct. 8.—[U.P.]—A request that Italy's premier do something about the "indecency" of current fashions of dress for women will be made to Premier Mussolini in a petition signed by thousands of men of all social classes, Roberto Lops, prefect of Verona, announced today. Verona is headquarters of the national committee for propriety in women's dress, which has been conducting a vigorous campaign against short skirts for many months.

The petition, asking measures to checking the present trend in fashions, recalls that the campaign against "dishonest" dressing is headed by Queene Helena. It requests Mussolini to give a final word towards complying with the wishes of hundreds of thousands "of the best men in Italy" desirous of restoring moral values.

Meanwhile, the committee again issued rules for decent dressing, providing that dresses must not be close fitting, transparent, nor low cut. It also provides that girls' skirts must fall below the knee and that skirts for women and young ladies must drop below the calf of the leg. Diaphanous or flesh colored stockings are ruled out.

PLAN TO USE QUARRY PLANT TO HEAT JAIL

An appropriation of $1,000 with which it is planned to solve the problem of supplying heat to the new jail and criminal courts buildings will be asked of the city council finance committee at its next meeting on Oct. 16, according to an announcement from county officials yesterday. The new plan provides for a connection between an auxiliary heating unit of the municipal power plant and the new structure. This auxiliary unit, which supplies power to quarry crushers during the summer, is idle from Oct. 15 to May 1. Several weeks ago the council authorized the expenditure of $52,000 for repairs to the municipal power plant but it was doubted that the improvements would furnish adequate heat to the courts and jail building.

Eight Children Killed as War Shell Explodes

WARSAW, Poland, Oct. 8.—(AP)—Eight school children were killed today and several seriously injured by the explosion of a shell they had found in the village of Konorz, near Pinsk, the site of several battles during the world war. The children took the shell into a cellar and were attempting to unscrew the cap when it exploded.

Explorers of Two Nations Begin Race to Antarctic

[Chicago Tribune Press Service.]

CAPETOWN, South Africa, Oct. 8.—The arrival of Sir Douglas Mawson, leader of an antarctic expedition, at Durban today raised the belief here that a race is about to start between British and Norwegians to explore the same unnown sectors of the antarctic. The Norwegian steamer Thorey has left to join the Norwegian ship Thorshammer at Bouvet island, from where they will proceed southward, while mystery surrounds the movements of the Norwegian research ship Norwegia, which sailed from Capetown recently under sealed orders.

THE FINEST SUIT AT ITS PRICE WE HAVE EVER MADE DURING 108 YEARS AS TAILORS TO AMERICA'S FIRST FAMILIES

The CONQUEROR

$50.00

TAILORED at the workrooms where we make our finest clothes; in fabrics loomed for us alone by the foremost foreign and domestic mills; styled in the manner of the most exclusive custom tailors. Stop in and compare the Conqueror series with the best $70 suit you can find anywhere else!

Browning King & Company

Monroe St. and Wabash Ave.
526 Davis St., Evanston
FRENCH, SHRINER & URNER SHOES

IF YOU ARE NOT SLENDER—COME TO

Lane Bryant's 28th ANNIVERSARY

FROCKS

$25

Flat crepe combined with satin, lace trimming, $25

Black lace with circular skirt, $25

Flat crepe with collar of flat fur, $25

The new lines and lengths—a smarter collection than you'll see anywhere at or near $25. Paris! In every adorable detail. For every occasion—day or evening. Beautifully slenderizing—no tightness around arms or hips.

Other Anniversary Frocks, $15, $33

Misses-Plus sizes 16+ to 50+ (34 to 48 bust)—for tall and short. Little women's sizes 35½ to 47½. Extra sizes 38 to 56.

LANE BRYANT'S SECOND FLOOR

101 North Wabash Avenue

John T. Shayne Incorporated Shop for Women

Sophisticated Paris Dictates . . .

Suave, fitted silhouettes, longer hem-lines, and elaborate chic . . . and Shayne interprets Parisian dictates brilliantly! *Sketched left:* Mexican Brown Crepe Jacket Ensemble with modified Princess silhouette dress, $75. *Sketched right:* Black Canton Crepe frock, fitted to follow every line of the figure. Aqua-blue trim, long hem-line, $65.

MICHIGAN at RANDOLPH

John M. Smyth Company
Established 1867
Madison East of Halsted
MANUFACTURERS - RETAILERS - IMPORTERS

Odd pieces at low prices

choice of bench or chairs $7.50 to $10.00

chests from $25.00 to $39.00

vanities & dressing tables from $19.75 to $39.00

dressers are from $27.50-$59.00

bedsteads are from $19.75-$39.50

OPEN MONDAY AND SATURDAY EVENINGS UNTIL 10 P. M.

[M]YSTERY GIRL [I]S BROUGHT INTO [P]ANTAGES' TRIAL

[Tr]ied to Hold Dancer Captive, Jury Told.

[Chicago Tribune Press Service.]
[Los] Angeles, Cal., Oct. 8.—[Special.]—A mystery woman flitted through [the] records of the Pantages rape trial [to]day. State witnesses told of a young [da]rk haired woman who was present [wi]th Eunice Pringle and the theater [milli]onaire in the small room in the [Pant]ages theater building immediately [afte]r the cries of the 17 year old [girl] had brought help from the [stree]t. She was said to have attempted [to] hold Miss Pringle when she sought [to f]lee after the alleged attack by [Pant]ages. Two of the state witnesses, [C.] L. Gordon and Frank T Wise, [bot]h of whom rushed into Pantages' [offi]ce in response to Miss Pringle's [scre]ams for help, said they had seen [th]e other woman but her identity [rema]ined a mystery at the close of to[day]'s session.

Gordon, the first state witness, men[tion]ed the strange woman in his story [an]d Wise later corroborated him. The [def]ense questioned Wise closely re[gard]ing the woman during an attempt [to] impugn Wise's testimony as that [of] a man mentally incapable.

Describes Mystery Woman.

"Did you see this woman?" Wise [wa]s asked.

"Yes," he answered.

Q—Can you describe her? A.—About [2]0 to 25 years old. She was about five [fee]t five. She had dark curly hair and [wo]re no hat.

Q—You are positive then that there [wa]s some one else besides a man and [wo]man [Pantages and Miss Pringle] [the]re? A.—There was Pantages, Miss [Pri]ngle, Gordon, and another lady.

Wise occupied the stand in Judge [Ch]arles Fricke's courtroom most of [th]e day.

He said he was passing the Pan[tag]es Theater building on Aug. 9 when [he] heard a girl scream: "Help, help, [hel]p; save me, save me!"

Under questioning by Deputy Dis[tr]ict Attorney Robert Stewart, Wise [sai]d he ran upstairs to the mezzanine [flo]or of the theater building.

Girl Runs Out, Screaming.

Q—What did you see? A.—I saw [a] girl whom I now know to be Eunice [Pri]ngle run, screaming, out of the [doo]rway. She stumbled twice, and [th]e second time fell into the arms of [W.] C. Hale.

Q—Did you see Alexander Pan[tag]es? A.—Yes, he was being helped [up] from the floor by a tall, slim man. The slim man shut the door.

Q—Was the door opened later? A. —Yes. I saw Pantages adjusting his [clo]thes. The "'ro man helped him [hu]rriedly on with his coat and liter[all]y shoved him out the door. Then [Pa]ntages went upstairs.

Returns to Miss Pringle.

Wise said he then returned to the [str]eet in front of the theater, where [Eu]nice Pringle was sobbing with her [han]ds in front of her face.

Q—What did you do next? A.—Put [m]y arm around her and walked her [aw]ay from the crowd and spoke a few [kin]d words to her and then escorted [he]r upstairs, where we saw Pantages [beh]ind his office desk.

Q—Was anything said? A.—Miss [Pri]ngle said, "There is the brute, the [bea]st. Don't let him get away."

Q—Did Mr. Pantages say anything? A.—He said "Shut up. Hush up. Keep [qu]iet."

Q—What next? A.—The office was [fill]ing up with people. Mr. Hale and [Pol]ice Officer Courtney were there, [an]d Pantages mopped his forehead [an]d shouted, "It's a frameup." She [tur]ned and ran into my arms and [beg]ged me not to let him touch her.

Blackmail, Says Pantages.

Q—Then what did Pantages say? A. —He said it was blackmail. He said [th]e girl had been going there many [tim]es to try to sell him her stage [ac]t. He was excited and kept mop[pin]g his forehead.

Q—What did Miss Pringle say? A. —She said, "Don't let him lie like [th]at about me."

Q—Did you notice her clothing? A.—Her dress was torn. I know at [lea]st one of the hooks up the side [wa]s torn off, because I tried to fasten [it] for her. Her stocking had been torn [lo]ose from her garter and I saw [bru]ises on her shoulder and body. Her [hai]r was in disarray down her shoul[ders]. I helped her into a couch in an [adj]oining company's office until the offi[cer]s came.

In cross-examining Wise, Pantages' [cou]nsel, W. I. Gilbert, secured ad[miss]ions that he had been sent to a [psy]chopathic hospital in Los Angeles [in] 1926, but had ben released, at first on probation and later permanently.

Wise told reporters his mother lived in Chicago and his father elsewhere in Illinois but declined to name full names or addresses.

Louis Fischer, 16 year old newspaper copy boy, testified after Wise. He said he had gone to the Pantages theater to get some newspaper advertising copy last Aug. 9 and was first to see the struggling seventeen year old girl shove the door of Pantages' room ajar.

Fischer testified he saw Pantages, with his clothing disarranged, trying to keep the girl from fleeing by holding her around one leg.

[F]eels Young Again Enjoys Hard Work

[Mi]llions of men and women all [ov]er the world take Kruschen [Sal]ts daily—not because they are [rea]lly sick, mind you—but because [the]y know the little daily dose of [Kr]uschen keeps them always fit, [en]ergetic and free from fat, and [al]so keeps the system free from [hyp]eracidity.

People who take one-half tea[spo]on of Kruschen Salts in a glass [of] hot water every morning won't [hav]e headaches, and are always [fre]e from constipation, depression, [diz]ziness, coated tongue and un[ple]asant breath.

They have no poisons in their system because the action of Kruschen Salts on the liver, kidneys and bowels causes perfect and regular elimination.

If you want joyous health and glorious vigor—if you want to work hard and enjoy your work—try taking Kruschen Salts every day—it isn't a purgative or cathartic but after two weeks use you won't have any further use for slam-bang medicines—your bowels will be regular. Ask any dealer anywhere in America for the bottle of Kruschen—6 vitalizing salts combined in one—one bottle lasts 4 weeks. Sold the world over.

E. Griffiths Hughes, Inc., Rochester, N. Y.

No Physic Needed

To restore normal function, REGULIN will do it. Harmless as Spinach. Write for Booklet

REGULIN 41 E. 42nd St. NEW YORK

PRIESTESS BARES CULT RITES

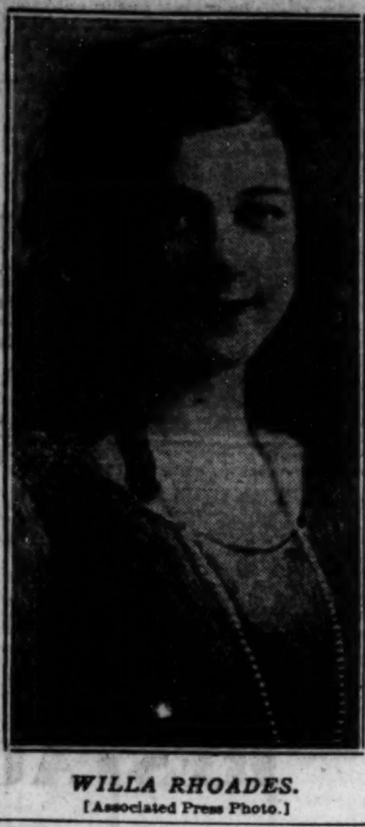

WILLA RHOADES.
[Associated Press Photo.]

Los Angeles, Cal., Oct. 8.—(AP)—Mrs. May Otis Blackburn, elderly high priestess of a religious cult under investigation here, admitted to police today she directed members to conceal the body of Willa Rhoades, 16 year old prophet of the order, "because the archangels Gabriel and Michael had revealed to her in a vision that the girl would arise."

Other mysteries of the cult, known as the Divinie Order of Royal Arm of the Great Seal, seemed about to be revealed as Mrs. Blackburn notified authorities that she was ready to answer questions regarding the disappearance of four believers of her religious philosophy.

Mrs. William Rhoades, foster mother of Willa Rhoades, has been under arrest since Sunday, when police found the girl's body beneath the floor of the Rhoades' home in Venice. Mrs. Rhoades confessed that the remains had been frozen and transported from place to place in Los Angeles suburbs for three years in the belief the girl would be resurrected. She claimed the girl die dfrom diphtheria. Authorities at Ventura were investigating the death of Mrs. Turner, who was alleged to have been placed in an oven of "hot bricks."

Girl, 12, Saves Parents, 5 Brothers from Death in Fire

St. Louis, Mo., Oct. 8.—(AP)—A 12 year old child is credited with having saved the lives of her father and five brothers and sisters in a fire that destroyed their home at Barnard, 20 miles from St. Louis, last night. The child, Anna Rose Lindner, was awakened by the smell of smoke and aroused her father, John Lindner, a painter, and the other children. They hurriedly seized what effects they could and fled.

WARSHAWSKYS' FAMILY ROW PUT TO APPEAL COURT

Abraham Seeks Use of His Name on Signs.

The Appellate court will decide on the contest of the Warshawsky brothers, Israel and Abraham, for the use of the family name on electric signs advertising their auto accessory and junk businesses. This was assured yesterday when Attorney James A. O'Callahan appeared before Superior Judge Denis E. Sullivan to announce that A. Warshawsky will appeal the court order restricting his use of the name.

The fight over the name began last year when Israel filed a petition for an injunction in the Superior court to restrain his brother Abraham from using the family name over his shop at 3220 Ogden avenue. The bill averred that the brother enticed Israel's customers on the implication that the firms were identical. The older brother has an establishment at 1915 South State street and was recently fined $200 and costs for violating fire ordinances by cluttering the streets near that address with junked cars.

Relative of Eller.

The real cause of strife is said to be a family quarrel arising out of Israel's relationship to City Collector Morris Eller, boss of the 20th ward. During the investigation of the political terrorism in the 20th ward it was revealed that Israel provided bonds for defendants indicted by the special grand jury. Israel is a son-in-law of the ward leader.

At that time Abraham broadcast over a radio station that his firm was in no way connected with that involved in the election scandal. This action is said to have aroused the enmity of his family and of the Ellers, and was followed by the suit.

In contesting the suit, Abraham declared that the name was his birthright, and that he had as much to its use as his brother. He maintained that he, too, lost business because his clients confused the firms. He also declared that he had entered the accessory and junk busines before his brother, claiming that he began in 1911 while his brother did not open his business until four years later. This point was contested by Israel.

Judge Sullivan allowed Abraham to use the family name, but ordered that any sign he might erect must carry the legend that his firm was not in any way connected with the original Warshawsky, holding the brother's firm to be the first. Abraham argued that his use of the initial "A" was sufficient to make the distinction.

In compliance with the order Abraham tore down the sign which brought on the suit and erected another. This bears the name "A. Warshawsky" in large illuminated letters, while the legend ordered by the court is in smaller letters which are not illuminated.

Israel applied for a contempt of court citation against his brother on the ground that he had violated the spirit of the order by not giving as much prominence to the legend as he had to his name. Judge Sullivan continued the contempt action until Oct. 22, pending the appeal.

AMERICAN TO SELL AIRCRAFT IN LONDON DEPARTMENT STORE

New York, Oct. 8.—[Special.]—H. Gordon Selfridge, American owner of the largest department store in London, arrived today on the White Star liner Olympic.

Mr. Selfridge said he and his son were planning to sell airplanes in the department store in London. The son is looking for a landing field to accommodate Selfridge customers and to supply room for demonstrating planes.

Mr. Selfridge was accompanied by his daughter, the Vicomtesse Jacques de Simour, who with her husband has flown over most of the world. She said she and her husband are planning a flight over Africa.

British Cabinet Approves Agreement with Russia

LONDON, Oct. 8.—[U.P.]—The cabinet, meeting today for the first time since Prime Minister MacDonald left for America, was understood to have approved the recent agreement made by Arthur Henderson, foreign secretary, for procedure in resumption of relations with soviet Russia.

Prince of Wales Passes Final Test as Air Pilot

LONDON, Oct. 8.— [U. P.] —The prince of Wales passed his final test as an air pilot yesterday when he made several perfect landings, ascents and turns. The test was made after a morning of final practice at the Northholt airdrome.

EXPERTS STEP ON GAS IN CREATING BANK OF WORLD

BADEN-BADEN, Germany, Oct. 8.—(AP)—The conference for establishing a bank for international settlements after a slow start now is progressing so rapidly that Dr. Hjalmar Schacht, president of the reichsbank, returning from Berlin today expressed surprise at the acceleration.

During their discussion of the proposed capital of the bank the delegates found ample occasion to regret the absence of a uniform international corporation law.

On the subject of guarantees, the conference decided today against joint liability, and voted for separate engagements. Under this plan should the question arise of Norway or another country subscribing to a certain portion of the bank capital, the allocation must be decided by the directerate jointly, but each of the seven participating national groups would underwrite separately one seventh of Norway's allotment. The conference has virtually adopted the Young plan for receiving deposits, the delegates agreeing that the bank must avoid to the fullest extent possible competing against private banks for deposits.

Although no country has yet made a formal bid to be the home of the proposed bank, there were indications that both Great Britain and Belgium would welcome it. On the other hand, the prevailing sentiment seemed to be for selection of a neutral European country.

3 GUNMEN HOLD UP 5 GIRL EMPLOYES; GET $3,000 LOOT

(Picture on back page.)

Three young gunmen held up the Kraus Brothers-Loewy cleaning and dyeing plant at 3617 West Madison street yesterday, terrorized five women employés, and escaped with approximately $3,000.

One compelled the telephone operator, Miss Evelyn Riordan, to disconnect the switchboard plugs, and guarded the entrance while his accomplices compelled the cashier, Miss Alice Sullivan, 6311 Paxton avenue, to unlock the safes. Miss Sullivan was then shoved to the wall alongside three stenographers, Miss Raye Knight, 5854 South Halsted street; Miss Anne Shuffin, 3858 West Van Buren street, and Miss Jane McMahon, 5914 West Madison street.

As the robbers were leaving they met two drivers entering. From William Imber, 5120 Wilson avenue, they took $8 and from John Dushek, 5552 South Homan avenue, they got $50.

Asks Church of England Bar Wartime Prayer

NORWICH, England, Oct. 8.—[U. P.—Proposals that the wartime prayer, asking "deliverance from our enemies" be eliminated from the new Church of England prayer book were made to the assembly of the Congregational Union of England and Wales today by the Rev. Thomas Rhondda Williams.

From an old painting by Gerard Dou in Buckingham palace. The physician is interested in his diagnosis and the maiden is interested in the physician.

One of an illustrative series that portrays the advance of medical thought from early speculations to the scientific achievements of modern medicine.

"NEVADA 7000— send me a new digestion"

By phoning Nevada 7000 (or your milk dealer) and ordering a quart of Brook Hill Acidophilus Milk you will be ordering—in effect—a new digestion. You are skeptical no doubt. But are you open-minded? Then read the following simple explanation, and, for your own satisfaction, check up on it with your physician.

When you were born your intestines were quite free from "germs," or as the medical profession says, "intestinal flora"—microscopic plant organisms.

Soon appeared acidophilus bacilli, beneficial, friendly organisms. These grew readily in the intestine, stimulated by the milk you drank. They *helped* your digestive process.

But as you grew older you gave up the perfect diet, milk, and began to eat all sorts of foods, sensible and otherwise. Putrefactive organisms—the "germs of decay"—appeared and multiplied.

Finally, these organisms of decay largely replaced the wholesome bacteria of youth, the acidophilus.

Constipation, to a greater or less degree, with or without your knowledge, then made its appearance. (A great medical authority has estimated that 50% of Americans suffer from spastic constipation.)

Other digestive disturbances, mild or severe, came along.

At this stage, what you need is to replace the putrefactive bacteria with acidophilus. As the physicians say—"Change your intestinal flora!"

The way to do it is to drink acidophilus milk, which swarms with the friendly bacteria.

Specifically, drink Brook Hill Acidophilus Milk. This is the genuine Brook Hill certified milk, scientifically cultured with hardy strains of acidophilus bacilli.

Call Nevada 7000 (or your milk dealer) and order a quart of acidophilus a day beginning tomorrow.

Form the habit of drinking a quart of acidophilus every day in order to avoid being troubled with putrefactive bacteria any longer. A new digestion!

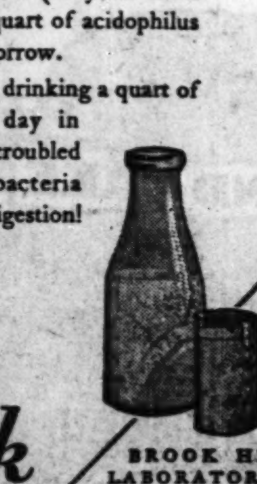

BROOK HILL
Acidophilus Milk
AT ALL MILK DEALERS

BROOK HILL LABORATORIES
2825 Lexington Avenue,
CHICAGO, ILL.

Send your booklet fully describing the benefits of Acidophilus.

PRODUCED AND BOTTLED AT BROOK HILL LABORATORIES

Quality—Service
Satisfaction

Overcoats of 100% South American Llama fleece

CUSTOMIZED BY
Hickey-Freeman

With the exception of the blue and black these coats are made of 100% pure Llama fleece. They're light but warm, weatherproof, deeply fleeced, and luxurious. The natural Llama shades of tan, brown and gray are especially beautiful. They're tailored in Hickey-Freeman's masterful and inimitable way

$80 $90 $100 $115

Glenn Spray topcoats of fine Scotch weather-proof cloths
$65

Silk lined Suits made in Hickey-Freeman's finest way
$75

Londonaire Suits, tailored of de luxe British woolens, Hickey-Freeman's finest
$85 $90 $95

HICKEY-FREEMAN CLOTHES IN CHICAGO ARE SOLD EXCLUSIVELY HERE

MAURICE L ROTHSCHILD
State at Jackson

11 GARY POLICE SEIZED BY U. S.; FORCE IS UPSET

City Judge Also Held on Booze Indictment.

The federal government put a great crimp in the Gary police department last night when a goodly number of the force and all its commanding officers except the chief, who was out of town, were arrested on federal indictments charging conspiracy to violate the Volstead act. A special judge of the city court also was arrested on the same charge.

Two deputy United States marshals, Ward S. Powers and Harold E. Miner, walked into police headquarters last evening and by midnight had arrested two captains, two lieutenants, six detective sergeants, and one patrolman. Warrants were also presented for five uniformed policemen, who will be arrested by prearrangement at 10:30 o'clock this morning.

299 Under Indictment.

The indictments which cut such a wide swath through the Gary department were among those returned at South Bend Friday by the federal grand jury which has been investigating prohibition crimes and vote frauds in Lake county. The indictments listed 299 defendants, eighty of whose names were kept secret pending their arrest.

The Gary police officers and the special judge were among those whose names had been withheld until their arrest last night. The arrest of the remaining 63 defendants, among whom there may be more prominent northern Indiana officials, is scheduled to take place today, it was announced by Deputy Marshal Miner.

The arrests of the Gary policemen may leave the Indiana city a force without commanders today, for although all of those arrested were freed on bond, an order had been passed by the Gary board of safety which will strip the stars off every man indicted.

Board Orders Suspensions.

Two of the three members of the safety board, J. Ralph Synder, publisher of the Gary Post-Tribune, and Carl France, passed the resolution, before any arrests had been made, informing the chief of police that any policemen indicted by the government should be declared unfit for duty. If they refused to resign, they should be suspended at once, the resolution provided. The resolution will be sent this morning to the office of Chief William Forbis, whose secretary was expected to put the order into effect.

The conspiracy charged by the government concerns the seizure and mysterious disappearance of a truck load of Carling's Black Label beer, an ale which is shipped in quantities over the Canadian border, and retails in American cities at $1 a pint.

The truck was seized by two patrolmen after a slight traffic accident had disclosed its alcoholic properties. The driver and his companion were paroled to the custody of Alex Jamie, Chicago prohibition official who claims to have made valuable stool pigeons out of them. The beer just faded away.

Claim Police Got Beer.

United States Attorney Oliver M. Loomis and federal agents under him have obtained evidence to the effect that the beer was divided among members of the police force and other officials, and some favored politicians, and that it was delivered in police squad cars to the homes. The special judge, Attorney Thomas Galasini, who has frequently been assigned to hear prohibition cases in the city court, is accused of having received several cases.

The bonds of all the defendants were fixed at $2,000 each, and property valued at $407,000 was scheduled last night to effect their release.

When the two marshals stepped briskly into police headquarters about seven thirty last night they began by arresting Capt. John R. Smith, commander of the uniformed division, and Capt. James R. Vodicka, commander of the detective division. Those two men, in the absence of Chief Forbis, who was in Terre Haute attending a police chiefs' convention, were in full command of the Gary police department. Capt. Smith is a leader in the American Legion, and was a candidate for state commander at the last legion convention. His bond was signed by State Representative J. Glenn Harris.

Smith and Vodicka were informed that the marshals possessed warrants for other police, and they summoned the entire detective force into headquarters.

As the police marched into the station, the indicted men were tapped on the shoulder by Deputy Marshal Miner, and placed under arrest. Among the first were the two lieutenants of the force, Frank Galloway and Matt Leach. Then came Sergts. John Papp, Frank Cook, Oscar Salzman, James Sherman, Roy Keel and Iri Kidwell, and a patrolman, Detective Nathan Potts. The last named served a federal jail sentence in the 1922 booze conspiracy case against Gary police and city officials.

Agree to Surrender Five.

When no more detectives seemed to be wanted, Deputy Miner looked at his watch, saw it was getting late, and advised Capt. Smith that there were five uniformed policemen still wanted. The captain agreed to have the men in the station at 10:30 o'clock this morning to submit to arrest. These men's names were given as Sergt. C. L. Ingersoll, Motorcycle Policeman Lester Cummings, and Patrolman Walter Poturalski, Mike Yantor, and Ellis Thomas. The last two were the policemen who arrested the two beer haulers and drove the carload of fine beer to the police station.

Sam Goldberg, East Chicago deputy sheriff and grocer, an important government witness in the booze conspiracy cases in East Chicago, who was shot Monday night in a quarrel with a Negro, died early yesterday morning. The authorities after an investigation announced his murder apparently had no connection with his being a federal witness, although Goldberg had expressed fear of reprisals at the hands of the East Chicago bootleggers and police officials he had implicated by his testimony.

29 PLANES, TWO SCORE PASSENGERS LANDED IN RELIABILITY TOUR

(Pictures on back page.)

Camden, N. J., Oct. 8.—(AP)—Bringing more than two score passengers, in addition to the pilots, and dropping out of the sky in quick succession, the twenty-nine airplanes in the Ford reliability tour landed late today at Camden Central airport after a short flight from Roosevelt field, N. Y. The pilots included three women.

The first to arrive was a Lockheed-Vega monoplane, piloted by Wiley Post, and the last was Miss May Haizlip, flying an American Eagle.

The status of competitors in the tour does not depend on speed. The score is computed on points based on performance, load, fuel consumption, and oil use. Speed is a minor item. The manner of keeping score is so balanced that each ship, from the little Gypsy Moth to the great eighteen passenger Condor, will have an equal chance at the first prize of $2,500.

PERU TO INAUGURATE LEGUIA.

SANTIAGO, Chile, Oct. 8.—United States Ambassador William S. Culbertson and daughter Junia will leave tomorrow by plane for Lima, Peru, to attend the inauguration of President Augusto B. Leguia for a new presidential term.

'READY TO SHOOT' PEACE PROGRAM OF GEN. BUTLER

Brooklyn, N. Y., Oct. 8.—[U. P.]—The best way to insure world peace is to "pull back on the trigger, but don't shoot," Brig. Gen. Smedley D. Butler said tonight in an address before members of the Brooklyn Institute of Arts and Sciences.

Scrapping of warships, Gen. Butler said, is like taking policemen off the streets and making a treaty with gunmen.

In expressing opposition to the United States entering disarmament treaties and agreeing to a reduction of its naval forces Gen. Butler called attention to his experiences in China during the Nanking uprising.

PLEAD FOR NINE FOOT CHANNEL IN MISSOURI

Kansas City, Mo., Oct. 8.—(AP)—Representatives of Missouri river points from Yankton, S. D., to St. Louis, Mo., were ready here today to present to Maj. Gordon R. Young, district engineer in charge of improvement of the river, their plea for a nine foot channel in the Big Muddy.

Information placed before Maj. Young concerning potential freight tonnage for river shipment will determine whether the Missouri is to have a six foot channel or the deeper bed desired by shippers.

Gov. Arthur J. Weaver of Nebraska and J. C. Nichols, Kansas City, president and vice president, respectively, of the Missouri River Navigation association, will direct the presentation of the river boosters' argument for the deep channel.

The Missouri valley representatives will be supported in their plea by shippers and ports of the Mississippi, who would benefit immensely through extension of the inland waterways system with the standard channel already in use on the Mississippi and Ohio.

YOUTHS CHARGED WITH ROBBERY.

William O'Malley, 21 years old, 5350 South Halsted street, and John Schmitt, 18, 624 West 55th place, were held to the grand jury yesterday in bonds of $5,000 each. They are charged with robbery.

Pastor's Son on Trial for Slaying His Wife

Jackson, Mich., Oct. 8.—(Special.)—J. Howard Shorney, 25 years old, son of the Rev. and Mrs. J. D. Shorney of Fairbury, Ill., went on trial before Circuit Judge John Simpson today on a charge of murdering his wife by beating her over the head with a furnace shaker. Police claim he has confessed to the crime and asserted that his wife told him that he was not the father of her unborn child and drove him to desperation by refusing to leave their home. Selection of a jury is expected to be completed by Wednesday night.

EXCLUSIVE STYLE FOR FALL

A CURLED OR SNAP BRIM HAT

$10

We say 'exclusive' because we designed these hats—gave them just the style and character that we felt Chicago men would want. Knapp-felt made them—$10

BASKIN

336 North Michigan | State Street at Adams | 63rd Street at Maryland Open evenings | Cor of Lake and Marion Oak Park

HART SCHAFFNER & MARX CLOTHES

"What was that?"

THE berries are good. The cubs like them and are feasting in the patch. But there is something — the crack of a stepped-on branch away off in the woods — a hint of danger in the air. Mother Grizzly takes her cubs and vanishes into the fastnesses of her wooded hill home . . .

The climax of the bear hunt is undoubtedly the snap vision of a wicked old grizzly across the sights of your rifle. It is something to live for, to make your entire being flame into excitement for a minute and then to dream of for years to come.

When you go for bear, come here first. We will help you to get the proper clothing and accessories and most important, a rifle and ammunition you can trust at the supreme moment.

Mannlicher-Schoenauer
Sling Strap
Full length leather case
Cleaning Outfit: Rod, Brushes, Oil, Nitro Solvent, Grease, Patches and Oil
Ammunition
Malone Breeches and Game Coat
Bean Hunting Boots
Wool Socks
Flannel Shirts
Camp Slippers
Gloves
Hunting Cap
Alligator Hunting Shirt

Send for Gun Catalog

VON LENGERKE & ANTOINE
33 SOUTH WABASH AVENUE – CHICAGO

Associated Companies: Abercrombie & Fitch Co., and Von Lengerke & Detmold, Inc., New York

Today
At All Three of
JULIA KING'S RESTAURANTS

Featured on the
Blue Plate Luncheon

PATTY OF TURKEY A LA KING
FRESH FRUIT SALAD

Delicious turkey cooked until it's delightfully tender and served steaming hot with gravy on crisp patty shells. . . . Or a tempting salad made according to Mr. Shircliffe's own recipe. . . . These and many other delicacies are available on the Blue Plate luncheon today.

65c

Other Luncheons, 40c and 50c

Dinner

BROILED HALF CONSORT CHICKEN WITH LONG BRANCH POTATOES

Choice spring chicken broiled to a beautiful golden brown . . . and all the other good things that make chicken dinners at Julia King's so popular.

$1.00

A la Carte Service Also

JULIA KING'S

118-122 N. Dearborn St.
129 South Wabash Ave.
111 South Clark Street

JULIA KING'S CANDIES ARE GOOD

REVELL'S
WABASH AT LAKE

Pullman Revolving Daybed

A 50.00 Bed for 29.75

Beautifully upholstered in Tapestry of various colors. Coil springs and ample room for bedding . . . exceptional value.

A Problem Solved

When space is at a premium and every inch must be utilised, the Daybed solves the problem . . . for a room can be made so attractive. Take for instance the sketch above. It has all the air of a cozy living room . . . where one may entertain friends . . . then it becomes a comfortable bedroom with a really comfortable bed.

We suggest as an ensemble . . .

A Velvet Rug, 9x12, Seamless 29.75
Velour Pilows, in various shades 1.75
Drapery Cretonne, reduced to 85c a yard
Wall Tapestries from 16.00 up
Small pictures, from 2.50 up

Alexander H. Revell & Co.

O'CONNOR & GOLDBERG
Twelve CHICAGO stores, studios in NEW YORK and PARIS

If you fancy either plain or dainty lace clox you'll delight in wearing these

BEAUTIFUL, FLAWLESS O-G SHEER INGRAIN CHIFFON HOSE

$2.95

3 pair $8.35

from America's finest hosiery mills!

"SENSATION" is the newest Autumn shade . . . also MANON and others

23 MADISON STREET, East
4616 SHERIDAN ROAD

25c Dolly Madison POUND CAKE 25c

You'll Find THIS DISPLAY *at Your Grocer's*

THIS is old fashioned golden pound cake—plain or with raisins. Costs no more than cake baked at home and is more convenient. Guaranteed fresh.

Dolly Madison CAKES

SCHULZE BAKING COMPANY

Advertise in The Chicago Tribune

LINDY DISCOVERS ANCIENT RUINS ON HOP OVER JUNGLE

Radio Aboard Plane Tells Story of Hunt.

Miami, Fla., Oct. 8.—(AP)—Discovery of additional Maya ruins, believed never before seen by white men, was the result of the newest aerial adventure today of Col Charles A. Lindbergh in his flight over the dense jungles of Guatemala.

The discovery was announced in a terse radio message received here from the Lindbergh plane as it wheeled over impenetrable tropical tangle in the vicinity of Lake Yaxha, British Honduras. The message was copied at the Pan-American Airways wireless headquarters here, which is maintaining almost constant communication with the flight.

Five columns of gleaming white were sighted near Tical, Guatemala.

Spy Massive Edifices.

"They must be massive edifices," said the radio message. "Lindbergh is making wide circles and the scientists are jotting down notes. Everybody has turned observer."

A few minutes later the plane passed high over Dr. Oliver H. Ricketson's jungle camp, situated so deep in the forests that it is the only cleared spot in many miles. Vegetation, which had grown 15 feet in nine months, was found to cover the partly cleared ruins of a pyramid, at Uaxactun, believed to have been a Mayan astronomical observatory, dating to the first century after Christ.

Stories rivaling the adventures of fiction were ticked into the air by the radio operator as the Lindbergh party flew over country where the natives scarcely knew the whirring plane from some giant bird of the air. They scattered to their huts, terrified at the strange monster above them

Terrified Natives Flee.

At one time Indian huts were sighted and Lindbergh circled low so that Mrs. Lindbergh might take pictures, but the panic stricken natives fled before she could operate the camera.

Accompanied by Dr. A. S. Kidder, head of the archaeological branch of Carnegie institution, Dr. Ricketson, also of the Carnegie staff, Radio Operator Ehmer and W. I. I. Van Dusen of New York, Mr and Mrs. Lindbergh spent the day penetrating areas of British Honduras and Guatemala from Belize, the present base.

A halt for lunch was called at a tiny island, 300 feet off shore near Florea, where the natives were thrilled at their glimpse of an airplane. After Mrs. Lindbergh served a lunch of bananas, chocolate and biscuits, the party was off again, to a ringing cheer from the populace.

Skirt Rain Squalls.

Greetings were extended by Col. Lindbergh and Dr. Kidder to the head man of the village, which is situated seven days from civilization by pack mule and where gasoline sold for $5 per gallon.

Shortly after leaving the village, the plane circled above a village of chicle hunters, who fled at the approach of the ship. During the afternoon, as the party turned back toward Belize from the interior, Lindbergh skirted several rain squalls. So delighted was the aviator with a glimpse of green islands in the Caribbean that in mid-afternoon, after three and a half hours' flying over dense jungles, he landed momentarily off a small island in the Gulf of Amatigue.

Fly North Today.

BELIZE, British Honduras, Oct. 8.—(AP)—Members of the Lindbergh aerial exploration party will fly north tomorrow. Their last flight in search of the ancient Maya civilization was made today.

Their flight by way of Cozumel and Havana will complete for Col. Charles A. Lindbergh and his wife their circuit flight around the Caribbean in the interests of new international mail services of the Pan-American Airways. They left Miami on the morning of Sept. 20 and arrived here on Oct. 4.

Although the flight tomorrow lies over the regular commercial route, the party will still be over the ancient land of the Mayas until Cozumel is passed.

"LODGE BROTHER" ON JURY HALTS TRIAL OF 84 IN POULTRY WAR

New York, Oct. 8.—[Special.]—A mistrial was declared today in the spectacular trial of eighty-four men accused of conducting a "racket" in the $50,000,000 kosher poultry business in New York after one of the jurors suddenly discovered that he was a lodge "brother" of one of the defendants.

But it was a technical mistrial agreed to by counsel for the defendants and the government prosecutor and proceedings were resumed after another juror had been found to take the place of the one excused.

SMOKE DRIVES OUT WORKERS.

A blaze in a pile of rubbish at the rear of 10 North Clark street smoked out employés of the H. O. Stone company, 6 North Clark street, yesterday afternoon. The fire was put out without damage.

BONDSMEN FOR ROBBER SUSPECT GET JAIL TERMS

Two professional bondsmen, who have been hangers-on at the new Criminal court building, were sentenced to 30 days each in the county jail yesterday, by Judge Stanley Klarkowski. They are Richard Greenwald and Hyman Gallowich.

The sentences resulted from conflicting statements regarding a bond for Mike Goldman, alleged robber. He was surrendered on his bond without apparent cause and the judge investigated. Goldman said he paid $180 to the two men for the bond, and notified them that he was going to Detroit, but would return in time for trial.

Greenwald and Gallowich were called into court to explain why they had taken Goldman's money and then surrendered him on the bond within a few days. They said they had obtained James Slakap, 1657 West Adams street, to go on the bond as surety, and had paid him $100. This Slakap denied. The judge held the bondsmen guilty of gross misrepresentation and contempt of court.

Travelers Eating Less and Less—on Dining Cars

Montreal, Que., Oct. 8.—Fewer meals are being served on dining cars of railroads, it was disclosed here today at the annual convention of the American Association of Superintendents of Dining Cars. Several superintendents said that on long trips, where the people spent a whole day or more on the train, they do not serve an average of three meals per day per passenger. Speeding up of train service, it appears, is not a good thing for the dining car service, because when a train on a long journey cuts down the trip by five or six hours it means at least one, if not two, meals less per passenger on the diner.

THERE ARE ONLY 3 TYPES OF FEET

YOU HAVE ONE OF THESE
Come in today—Have your feet fitted with the Correct Shoe for YOUR TYPE OF FOOT

Tru-pe-dic
SHOE STORE
35 W. MONROE
EXCLUSIVE AGENCY FOR CHICAGO

Walter Morton
CLOTHES

The Devon Suit
Designed for Youthful Tastes

The DEVON is the most advanced fashion for gentlemen this Fall. Peak lapels, pronounced body lines, double-breasted or tattersall vest and pleated trousers are the principal characteristics that distinguish this group. The smartly groomed young man will concede superiority to this style in the Clothes tailored for us by

WALTER MORTON

Capper & Capper
DETROIT
MINNEAPOLIS
MICHIGAN AT MONROE
HOTEL SHERMAN
125 S. LA SALLE STREET
900 N. MICHIGAN AVENUE
ST. PAUL
MILWAUKEE

EXCLUSIVE REPRESENTATIVES FOR DOBBS HATS IN CHICAGO

THE WORLD'S SERIES
as seen by
HART SCHAFFNER & MARX
Artists and style observers
at Wrigley Field, Chicago, October 8-9

This was the smart flip brim hat that was also in favor—suit of Pyramid grey

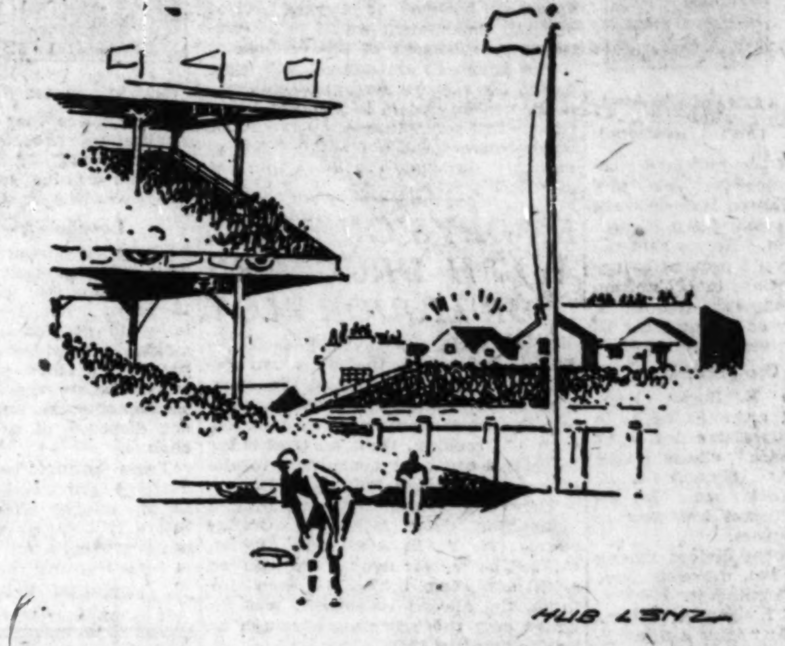

Bear cubs are usually brown so why shouldn't the stands at the Cub's field be a sea of Corona brown—it was the outstanding color by long odds

The brown Homburg hat was in evidence with tab collar shirt and peaked lapel suit of Corona brown

WHAT A CLOUT!
Athletics 3
Cubs 1

At the right—hundreds of the double breasted Camel's hair coats—but the warm sun put many of them into service as cushions

Left—they seemed to root for the 2 button peaked lapel suit also. This was a Grenadier blue; tweed top coat in the background

Wherever you find well dressed men you'll see them wearing the styles and colors that Hart Schaffner & Marx accurately forecast months before they actually appear

BASKIN

Corner of Clark and Washington | 336 North Michigan | State Street just north of Adams | 63rd Street at Maryland Open evenings | Cor of Lake and Marion Oak Park

SUFFERED UNTOLD MISERY

Normal Arch

"Finally a Ground Gripper salesman showed me what was wrong and fitted me with the correct shoes to help my feet. Now the pain is gone and my arches are almost normal again."

No longer need you suffer the handicaps which come from pain-wracked feet. Ground Gripper shoes end your foot troubles.

Only Ground Grippers combine the following vital principles of the correctly built shoe:

1. The Flexible Arch, which allows the foot muscles to exercise and thus strengthen themselves with every step.

2. The Straight Inner Line, which permits the toes to function with a free, gripping action.

3. The Patented Rotor Heel, which helps you toe straight ahead, the normal, natural way.

Ground Gripper shoes are sure to help you... just as they have helped thousands of others.

GROUND GRIPPER SHOES

For Men, Women and Children

In Chicago:
29 East Lake St.
63 East Adams St.
110 West Monroe St.
1028 Lawrence Ave.
In Evanston: 1735 Sherman Ave.
Charge Accounts Invited

Bunions

and Tender Joints

Gives Instant Relief

Dr. Scholl's Zino-pads for Bunions stop pain instantly, protect the enlarged joint from pressure of shoe, and soothe and heal the irritation. Thin, mildly medicated—guaranteed safe, sure. At drug, shoe and dept. stores—35c box.

Dr Scholl's Zino-pads

Put one on—the pain is gone!

EVEN DRYS SWAT SHEPPARD BILL TO JAIL RUM BUYER

Norris Sees Such a Law Doom Enforcement.

Washington, D. C., Oct. 8.—[Special.]—Senator Morris Sheppard's proposal to amend the Volstead act so as to make the purchase of liquor a crime invoked a storm of criticism and only slight praise among congressional leaders today.

SENATOR MORRIS SHEPPARD.
[Asso. Press Photo.]

Even some of the drys took a wallop at the Sheppard bill, which was introduced in the senate yesterday. Among them was Senator George W. Norris [Rep., Neb.], chairman of the judiciary committee and a pioneer dry, who predicted that prohibition enforcement might completely break down if such a scheme is adopted. Norris said the plan, if adopted, would prevent 95 per cent of the prosecutions in prohibition cases because in fully that number of cases the testimony of buyers must be relied upon for convictions.

Might Cause Complications.

Senator William E. Borah [Rep., Idaho] stated that although he is in sympathy with progressive dry legislation, the "purchase" clause might cause complications. Senator T. H. Caraway [Dem., Ark.] said he believes there is sufficient law now to prosecute liquor buyers.

While the drys were divided among themselves on the bill, the wets were outspoken in condemning it.

Senator David I. Walsh [Dem., Mass.] declared that "after a few million Americans are sent to jail in case the Sheppard amendment becomes law the people may realize the folly of the prohibition law."

Senator Harry B. Hawes [Dem., Mo.] was even more caustic.

"The matter of 'purchase' purposely was omitted from the 18th amendment, and if it is to be brought up now the proper method would be by the submission of another constitutional amendment," he said. "In my opinion the only effect of the Sheppard amendment would be to create more domestic discord, more spies, more informers."

In the absence of Scott McBride, superintendent of the Anti-Saloon league, no official expression of that organization could be obtained. The statement was made that it woulid be approved, however, if lawyers advised such an amendment would prove useful in enforcement of the dry law.

The Sheppard amendment will come before the regular session of congress in December and it is believed likely that it will precipitate the next major battle between the wet and dry forces, probably throwing the issue into the elections of 1930.

SHUMAKER, INDIANA DRY LEADER, GRAVELY ILL AT INDIANAPOLIS

Indianapolis, Ind., Oct. 8.—[U. P.]—Dr. Edward S. Shumaker, superintendent of the Indiana Anti-Saloon league, was reported tonight to be in a critical condition and gradually getting weaker.

Ethan A. Miles, attorney for the league, visited Dr. Shumaker late today and reported that he found the dry leader's condition "extremely grave."

Shumaker is suffering with a complication of diseases, including stomach trouble, for which he recently began using a tonic containing more than 20 per cent alcohol. The tonic was discontinued later when he was criticized.

Shumaker recently served a sixty day jail sentence for contempt of court in connection with criticism of a Supreme court liquor law decision.

EX-DRYS ON TRIAL WITH DRUG MEN FOR LIQUOR PLOT

New York, Oct. 8.—[Special.]—Twenty-three men, including two former prohibition agents and the members of the Union Perfume company and the Dorle Pharmacal corporation, both of Brooklyn, went on trial today in federal court for conspiracy to violate the prohibition law.

They are charged with running a redistilling plant raided in Orange county, N. Y., in April and August, 1927. The former agents are charged with accepting bribes. Joseph Jollumb, the alleged ringleader, was arrested only this morning, although he was indicted in 1927.

The two defendant corporations are charged with having diverted alcohol obtained by permit to the still.

Woman Who Took Up Flying When 95 Dies at 103

Chicopee, Mass., Oct. 8.—(AP)—Mrs. Almatia Bennett, who achieved local fame by taking to aviation on her 95th birthday, died today, one month after her 103d birthday, which was observed with a short flight.

"LIFE FOR PINT" VICTIM FREED BY HIGH COURT

New Trial Ordered and a Loophole Is Open.

Lansing, Mich., Oct. 8.—[Special.]—Freedom, perhaps unlimited, loomed today for Channie Tripp, first man sentenced to life for four violations of the dry law under Michigan's old "life for a pint" act. The Supreme court has decided Tripp's final conviction on a charge of illegal possession of liquor was invalid and has ordered him released from Jackson prison and returned to Genesee county for a new trial.

CHANNIE TRIPP.

The chance that Tripp will escape further imprisonment lies in the fact that the 1929 legislature modified the habitual criminal act under which he was given this state's extreme penalty.

Loophole Found in Law.

Under the new provision of the criminal code the maximum penalty for four prohibition violations is 7½ to 15 years. The legislature, however, failed to provide a "saving clause" making provisions of the old law apply to violators whose offenses occurred before the date the new act became effective, but whose cases were not disposed of at the time of the change.

Tripp cannot be tried under the modified provisions of the new law, as his alleged offense occurred long before it became effective, and there is no provision for using the old law in reprosecuting the case.

Acquittal Believed Likely.

It is unlikely, therefore, that Tripp will be tried again until this matter is acted upon by the high court. As he will be returned to Genesee county facing only a prohibition law violation, he will be subject to release on bail until the matter is adjusted. And his chances of eventual acquittal are good in view of criticism of the use of evidence against him at the first trial which is voiced in the Supreme court's current decision.

Five justices signed Justice Wiest's opinion, but Justice Nelson Sharpe filed a dissenting opinion.

Angler Lands a Giant Catfish, Weight 57 Pounds

Petersburgh, Ind., Oct. 8.—[Special.]—William Richardson today landed a fifty-seven pound catfish, caught on a trot line in White river.

SCANDAL ROCKS BERLIN; DEMAND MAYOR RETURN

(Picture on back page.)

[Chicago Tribune Press Service.]

BERLIN, Oct. 8.—The Berlin press is clamoring for the immediate return from America of Mayor Boess owing to developments in the alleged $7,000,000 frauds by the three Shlarek brothers, called the "Socialist millionaires." Several members of the city council, mostly members of the Social Democrat party, have become involved in the scandal. Acting Mayor Scholtz confesses that he has left Mayor Boess in almost complete ignorance of the extent and nature of the scandal and strenuously opposes the popular outcry for his return.

PROMPT SERVICE

Adds to the General Satisfaction of Eating at Raklios

BAKED SUGAR CURED HAM

With FRIED SWEET POTATOES
HOME MADE SPAGHETTI
BREAD and BUTTER

40c

Raklios RESTAURANTS

20 In or Near the Loop

QUALITY—SERVICE—SATISFACTION

Suits styled exclusively for college men by

LEARBURY

College men are individualistic, modern, up to the times. They know what they want and they get it—thanks to Learbury. For Learbury studies college styles—and nothing else. This year they want diagonal weaves, herringbones, and tweeds in burgundies, weathered browns, and grays. We have them here

$33.50

EXTRA TROUSERS, $5

3rd floor.

MAURICE L ROTHSCHILD

State at Jackson

What's New for Younger Folks, at Mandel's

Camel Pile Coats

Look Like Fur . .

In Natural Shade for Winter For Big and Little Sister

They look like fur, with their soft, deep pile—much of it camel's hair—and they wear well.

Warm, because they are mostly wool, are double-breasted, and have kasha-suede linings.

Tailored on straight lines, a becoming fashion for all youngsters; finished with notched collars.

Details, such as leather buttons, leather-bound pockets, and a suede belt on big sister's coat.

For Big Girls . .

$29.50

Kasha-Suede Lined Model Sketched Right

Rich-looking tailored Coats of warm camel-pile that greatly resembles fur, in its most becoming natural shade. Leather buttons, leather-bound deep pockets, and a suede belt are good features. Sizes 6 to 14. At only $29.50.

For Wee Girls . .

$19.75

Coats Just Like Big Sister's, Kasha-Suede Lined

The Kindergarten age looks equally fashionable in the Camel-pile Coat sketched left. Double-breasted, leather buttons, full suede lining, leather-bound pockets. Also belted models. Sizes 3 to 6.

Tams to match, $2.95

Mandel's Individual Shops For Youth, Sixth Floor.

MANDEL BROTHERS

Individual Shops for Youth

A Great Store in a Great City

THE FAIR

State, Adams and Dearborn Streets
Oak Park—Lake at Marion St. Milwaukee Ave. at Wood St.

OFFICE FURNITURE

GREATLY REDUCED IN PRICES

A purchase from a prominent maker brings prices on desks little short of incredible. Those mentioned are only typical of the assortment.

$37.50 Storage Cabinets, $24.75

Big spacious cabinets of steel 36 in. wide, 18 in. deep, 78 in. high. Four sturdy adjustable shelves. Vermin proof and fire resistant. Good locking device. Olive green enamel finish.

$25 JUNIOR CABINETS, $19.75

Same as cabinet above except for smaller size. 24 in. wide, 18 in. deep, 66 in. high. $19.75

L. C. Smith Typewriters

The silent model 8, factory renewed. Completely equipped, guaranteed for one year. Pay $5.00 down, $5.00 per month. Small carrying charge. Pica or Elite type. $37.75

FLAT TOP DESKS

60x32, quarter sawed oak, with 1¼ in. top, large filing drawer in pedestal. Usually priced $42.75. $26.75

Same size in Mahogany or Walnut veneer, $29.75

Side Chairs of quartered oak or walnut and mahogany finish. A rigid well made chair. $4.75

Single Pedestal Typewriter Desks. Will accommodate machine 20 in. wide. Quartered oak, 42x32 inches. $25.25

Mahogany or Walnut veneer. $27.75

Side Arm Chairs. Quartered oak and mahogany finish. Comfortable saddle seat. Comfortable and sturdy. The construction of this chair is worthy of a higher price. $9.25.

Flat Top Desks. 42x32 quartered oak. 1¼ in. top. Full panelled ends and back. Best construction. $19.75. Also mahogany, $21.75.

The Fair—Second Floor and Dearborn St. Balcony

CUT OFF 2,460 CITY HALL JOBS, IS BUDGET PLAN

Aldermen Delay Action on Scheme for Week.

Members of the council finance committee, after a two hour session last night, adjourned for a week to review the figures presented to them as evidence of "the gravest financial situation Chicago has faced in its history." The figures, compiled by the committee's staff, purported to show the cuts that would be necessary if the city is to operate during 1930 on revenues comparable to those received for 1926. These revenues are to be taken as the basis for the 1930 budget.

Retrenchment for the remainder of this year, which would cut the estimated deficit by $800,000, was eliminated from the discussions and postponed for another week. Individual members privately expressed the opinion that the administration should be requested to spend less than has been appropriated, but no such reference was made officially before the committee.

Would Lop Off 2,460 Jobs.

Operations on the 1926 basis, according to the figures, which are one set of a series issued since money became scarce, would eliminate 2,460 jobs in the city hall by slashing next year's budget $5,750,000 under that of 1929. Discussion of this left the estimated deficit of $12,546,000 out of consideration with the exception of one remark to the effect that only a bond issue could clear that from the books.

The aldermen learned that tax revenues for 1930 would be approximately $6,000,000 under those estimated for this year, which would limit next year's expenditures to $53,269,000. Included in that figure would have to be an item of $1,131,200 for the payment of public benefits that didn't have to be met in 1926. This, the aldermen concluded, would mean further reductions in man power.

Oppose Faherty Plan.

Indications followed fast upon the information of the public benefit payments that the new plan of Michael J Faherty, president of the board of local improvements, to pay the city's share of street improvements out of the corporate fund would be checkmated in the council. The aldermen ordered his Ogden avenue improvement ordinance, a test case of his new plan, back to a joint session with the finance and special assessment committees. If the usual procedure is followed the ordinance will be up for final approval at the Oct. 17 council meeting.

"Completion of Ogden avenue by this method will add a $250,000 burden to the corporate fund," warned Ald. John S. Clark [30th], chairman of the committee. "That will be in excess of the usual $800,000 in public benefits for minor improvements and an addition to the $1,131,200 which the corporate fund will have to pay in public benefits on eight other street widenings due to the lack of money in the bond funds. Other improvements, financed by this plan, would follow and swamp the corporate fund entirely."

Observers at Meeting.

Representatives of civic organizations were present at the meeting and watched the discomfiture of the aldermen as they considered the loss of patronage positions. One observer remarked that the aldermen apparently concentrated on possible losses of man power to the fire and police departments to the exclusion of others. Copies of the estimated cuts for 1930, which the aldermen will study for a week, were given to the civic watchers also.

Letters were sent to each department head by City Controller Schmidt advising them to send estimates of 1930 expeditures to his offices not later than Nov. 15. The departments were requested to reduce their requests to a minimum.

Britain to Take Its Giant Airship from Hangar Today

[Copyright: 1929: By the New York Times.]

LONDON, Oct. 8.—After several postponements owing to bad weather, the new 100 passenger British airship R-101 is expected to be brought out from its hangar at Cardington, Bedfordshire, at 6 a. m. tomorrow and taken to a mooring mast. Once the R-101 is secured to the mooring mast, trial flights will begin as soon after as possible.

RUM SMUGGLERS' TRIAL PUT OFF; 2 FORFEIT BOND

Three Plead Not Guilty in Buffalo Court.

Buffalo, N. Y., Oct. 8.—[Special.]—The trial of five men charged in indictments with conspiracy in a large number of separate acts of illegal entry of Canadian liquor into the United States was halted this morning in federal court when two of the five failed to answer the call. Their bonds of $25,000 each were ordered escheated.

Alfred F. Toomey of Kenmore, a Buffalo suburb, and James Sulvani, operator of the principal liquor loading dock opposite Buffalo in Bridgeburg, Ont., were the two men who valued their liberty so highly.

Toomey was alleged to have had a part in hiring boys from 14 to 19 years old for the ferrying of loads of liquor across the Niagara river in rowboats. It was the inquiry into the reported death of one of these boys, Robby Rephics, whose call for help was heard last May from the night mantled waters of Niagara, which resulted in the arrest of Toomey and the four others.

Walter Schoures, William Streesner and Victor Schaefer answered the call for trial today and pleaded not guilty.

Two Weekly Swedish Newspapers to Merge

With tomorrow's issue, two weekly foreign language newspapers, the Swedish American and the Swedish Courier, will be merged, appearing under the name of the former. The Courier was established in 1888, Alex J. Johnson having been editor and publisher since that time. The Swedish American was started in 1876 and will, it is claimed, have the largest Swedish language circulation in America under the merger.

WINDS ITSELF!

The unconscious movement of the wrist winds the watch.

Chromium Plate....$55
Gold Filled........$68.50
Solid Gold.........$100

LEBOLT & COMPANY

27 North State Street
First Floor and Entire Third Floor
CHICAGO

656 Fifth Avenue, New York — 8 Rue Lafayette, Paris

AFTER ALL it's TASTE THAT COUNTS

The sense of taste is the judge ... when food is on trial. Flavor is a mixture of "knowing how" and the selection of appetizing, wholesome foods. Our popularity is earned. We aim to satisfy our patrons.

It's always good taste to eat at Messinger's.

Messinger's LUNCH ROOMS

3 W. Grand Ave.—at State
237 E. Ontario St.—east of St. Clair
533 S. Halsted St.—at Harrison
554 W. Madison St.—near Clinton
1063 W. Madison St.—at Aberdeen
802 W. Madison St.—at Halsted
1603 W. Madison St.—at Ashland
1148 S. Halsted St.—at Roosevelt
814 E. 63rd St.—at Cottage-Grove
1232 Milwaukee Ave.—at Ashland
3150 Roosevelt Road—at Kedzie
559 S. State St.—corner Harrison

STOP & SHOP (Reg. U. S. Pat. Off.)

A Step West of State on Washington
Telephone—Randolph 8500

58th HARVEST FESTIVAL

Bremner Bros. Butter Wafers

Thin, tender, oval crackers, dainty of texture and delicately salted. Just the thing to serve with soups and salads. With caviar, anchovies, or sardines they make ideal appetizers. Unexcelled with jam, peanut butter or cheese.

Packed in two sizes:
Tin of approximately 150 wafers .... $ .53
Tin of approximately 400 wafers 1.06

Tegar Brand VEGETABLES

	Each	Doz.
Corn (Wisconsin Sweet), No. 2 tin	14c	$1.59
Wisconsin Early June Peas, No. 2 tin	14c	1.59
Tomatoes, Red Ripe Solid Pack, No. 2½ tin	18c	2.00
White Lima Beans, No. 2 tin	14c	1.59
Kidney Beans, No. 2 tin	13c	1.49
Medium Green Asparagus Tips, No. 1 tin	35c	4.00
Medium Natural Green Asparagus, No. 2½ tin	35c	4.00
Fancy Cut Green Beans, No. 2 tin	19c	2.25
Fancy Cut Wax Beans, No. 2 tin	19c	2.25

	Each	Doz.
Matchless Jumbo Spanish Queen Olives, 16 oz.	39c	$4.49
Matchless Jumbo Spanish 2-in-1 Queen Olives, 32 oz.	59c	6.95

	Each	Doz.
Two-in-one Queen Olives 16 oz.	43c	$4.98
Queen Olives, 10 oz.	33c	3.89
Queen Olives, 32 oz.	98c	11.65
Pimento Stuffed Queen Olives, 10 oz.	39c	4.59
Pimento Stuffed Queen Olives, 16 oz.	49c	5.75

Lady Clementine PURE FOOD PRODUCTS

Olives

An Almost Unbelievable Variety at Harvest Festival Prices

Only in the Seville District, in far away Spain, do golden sunshine, a specially rich soil, and the most careful growers produce olives of this wondrous quality. And only the finest hand-picked, piece by piece, find their way into Lady Clementine jars. Hold a glass to the light—each olive is perfect, flawless. Each offers you that rich, nutlike, wholly satisfying flavor. We recommend liberal buying.

	Each	Doz.
Pimento Stuffed Queen Olives, 32 oz.	98c	$11.65
Triple Stuffed Queen Olives, 10 oz.	55c	6.45
16 oz., 79c each, $9.25 dozen. 32 oz.	$1.59	18.75
Manzanila Pimento Stuffed, 6 oz., 2 for	45c	2.65
Manzanila Pimento Stuffed, 16 oz.	53c	6.25

Quality Ripe Olives

For years we have specified how these olives must be processed to bring you that elusive nutty tang, that firm texture and piquant flavor. They are nothing short of perfect.

Lady Clementine Colossal Ripe Olives—
Pint ....49c Dozen $5.75
Quart ....69c Dozen 9.70

OLD MONK BRAND RIPE OLIVES—
Pint ....47c Dozen $5.49
Quart ....79c Dozen 9.25

Lady Clementine

IN GLASS	Each.	Dozen.
Special Colossal Ripe Olives, 15 oz. jar	$1.49	$17.25
Jumbo Ripe Olives, 7 oz. jars	.39	4.65
Colossal Ripe Olives, 15 oz. jars	1.35	16.00

Sunshine Sampler

Another Harvest Festival Special which will appeal to you—Cookies of an unequaled value, in a moisture-proof caddy. One layer of delicious marshmallow cookies with milk chocolate, bittersweet and maple coatings, some with nuts; a second layer of the highest grade plain and English style filled cookies.

Special 2-Lb. Box 59c

Tegar Brand FRUITS

	Each	Doz.
Apricot halves, No. 2½ tin	35c	$4.00
Pears, halves, Bartlett, No. 2½ tin	39c	4.65
Peaches, halves, Yellow Cling, No. 2½ tin	35c	4.00
Pineapple, sliced, Hawaiian, No. 2½ tin	35c	4.00
Fruit Salad, No. 2½ tin	43c	4.98
Fruit Salad, No. 1 tin	27c	3.15

Tegar Brand Sea Food

	Each	Doz.
Imported Japanese Crabmeat, ½ tin	37c	$4.35
No. 1 tin	69c	8.29
Salmon, Fancy Red, No. ½ tin	26c	3.00
No. 1 tin	43c	4.98
Tuna Fish, Light Meat, No. ½ tin	23c	2.69
No. 1 tin	42c	4.98

Make Your Fruit Cake Now

Here are the essentials of the finest quality at prices every housewife can afford to pay.

Pineapple Hearts, Tender and Juicy 39c Lb.
Fresh Cuban Pineapple Slices 73c Lb.
Luscious, Large Candied Cherries, Imported Extra Fancy 73c Lb.
Extra Fancy Cleaned Seedless Raisins 2 Lbs. for 23c

Currants, recleaned, fancy imported Patras..........Lb., 29c
Extra Large Pecan Pieces nearly whole..........Lb., 95c
White Sultana Raisins, California recleaned..........2 Lbs. for 23c
Imported Drained Citron Peel..........Lb., 43c
Imported Drained Orange Peel..........Lb., 33c
Imported Drained Lemon Peel..........Lb., 33c
Salted Almonds, Lb., $1.23

Stuffed Fruits

A 2-Lb. box of Assorted Stuffed Fruits—Large Stuffed Prunes, Imptd. Stuffed Figs and Dates.
2-Lb. Box, 89c

T. & G. Mixed Salted Nuts Lb., 95c

VALETTE YELLOW CLING PEACHES

Peaches that are ordinarily sold at this low price are what is known as a STANDARD grade and should not sell for more than 18c or 19c. But these Valette Peaches are ALL QUALITY. We can sell them at this low price because of a special arrangement with one of the best producers in California. There are 7 to 9 halves in a tin—packed in a delicious, rich syrup.

Full size tin, 27c — Dozen, $3.00

Superlative Sardines

Your pantry should never be without these delicacies. For hurried luncheons, for the late evening snack, for sandwiches, garnishment and appetizers they are just the thing.

	Each	Doz.
Yacht Club Brand Sardines		
French Boneless Sardines Aged in Pure Olive Oil, 6 oz. tin	45c	$5.25
French Boneless Sardines Aged in Pure Olive Oil, 8 oz. tin	59c	6.95
French Peeled and Boneless Sardines Aged in Pure Olive Oil, 6 oz. tin	59c	6.95
French Peeled and Boneless Sardines Aged in Pure Olive Oil, 8 oz. tin	69c	8.00
La Chance Brand Sardines		
Portuguese Boneless in Pure Olive Oil, 8 oz. tin	27c	3.00
Marie Elizabeth Brand Sardines		
Portuguese Boneless in Pure Olive Oil, 8 oz. tin	29c	3.45
Superomnia Brand Sardines		
Portuguese Peeled and Boneless in Pure Olive Oil, 8 oz. tin	35c	4.00
Concord Brand Sardines		
Norwegian Bristling in Pure Olive Oil	19c	2.25
Norwegian Kippered Snacks in Pure Olive Oil	9c	1.00

Anchovies

Au Gourmet Brand, in Olive Oil
Rings Stuffed with Capers
½ tin, 29c; doz., $3.39
Flat Filets
½ tin, 29c; doz., $3.39
¼ tin, 45c; doz., $5.25

Jel Sert Jelly Dessert

A pleasing dessert, easily made, and relished not only because of its goodness, but by the attractive touch of color it lends to your dinner table as well. Mint, Lime, Raspberry, Strawberry, Cherry, Orange and Lemon.

6 Packages..........47c — Large Star Mold Free.
12 Packages..........89c — Large Ring Mold Free.

Imported Glace Fruit

From far and wide come these luscious candied fruits, bringing with them hints of tropical skies and soft breezes. Packed in alluring rows, they are confections without an equal, and the price is remarkable. In the quaint foreign wooden box are to be found apricots, red pears, melons, limes, large full slices of pineapple, plums, peach and cherries. All simply delicious.

5 Lbs., $2.89

Home-made Chocolates..........2 Lbs., $1.00

441st Blue Ribbon Wednesday—TODAY!

Famous Tegar Bacon

Firm, evenly streaked slabs of bacon, carefully selected, cured by experts and smoked over fragrant hickory embers. The fine white fat crisps delicately without burning. The delicious flavor attests that they are cut from prime young porkers.

Whole or Half Slab Lb., 29c

Tegar Hams

When you begin carving one of these Tegar Hams you will realize why we are so proud of their quality. They are meat of the finest texture, the pick and choice from corn-fed young porkers, sugar cured and smoked slowly over fragrant hickory embers.....Lb. 27c

Pure Pork Sausage Meat

That good old New England style—100% pure pork—wonderful flavor. Spiced to perfection.
In Bulk, lb.....27c
Links, lb.......29c

Porterhouse Steak.......Lb. 65c
Club Steak..............Lb. 60c
Round Steak.............Lb. 43c
Rib Lamb Chops..........Lb. 48c

MELONS—MELONS—MELONS

Honey Dew MELONS — Good size 3 for 79c. Crate of 6, $1.49
CASABA MELONS — 3 for $1. Crate of 8, $2.49
Winter Watermelons — Look like a large Honey Dew Melon. Red meated, sweet. Each, 49c
Persian Melons — Medium Size 3 for $1. Crate of 6, $1.95

Choice Cauliflower LARGE WHITE HEADS 2 for 49c

Avocado Pears Extra Large 3 for 79c

Flame Tokay Grapes Bask. 6-6½ Lbs. 69c

COLORADO PEAS, 2 lbs..........49c
MICHIGAN CELERY, 2 bunches......29c
JERSEY Sweet Potatoes, 8 lb. basket..69c
CALIFORNIA BROCCOLI—Finest of the season. 2 large bunches.........45c
SEEDLESS GRAPES, 6 lb. basket.....65c
IDAHO Russet Potatoes, 15 lbs.........89c
JONATHAN APPLES, dozen.........49c
CALIFORNIA VALENCIA ORANGES for juice. 2 dozen..........98c

Florida Grapefruit Size 54—Sound, Thin Skin and Juicy .... 3 for 50c

Roasted Stuffed Chickens

YOUNG TENDER BROILERS—Scientifically fed on milk rations and dry picked. They weigh about 2¼ pounds before roasting and are stuffed with old-fashioned savory dressing that grandmother knew so well how to mix—then roasted a golden brown.
Each.............. $1.39

Special Demonstration of Cudahy's Puritan Sausages

These sausages are made of the finest beef and pork, spiced to a delicate perfection.
Hard Cervalat............Lb. 72c
German Salami...........Lb. 72c
Genoa (Italian) Salami...Lb. 79c
Thueringer Cervalat......Lb. 35c

Lady Clementine Real Egg Noodles

Made with strictly fresh eggs and the finest Durum Wheat flour. Wrapped in a sanitary glassene package. Specially priced.
½-lb. pkg., 2 for...........35c
1-lb. pkg., 2 for...........65c

Blue Ribbon Liver Sausage

A fine Milwaukee Braunschweiger, spiced and seasoned to perfection......LB., 33c

Tegar Jumbo Frankfurters

Large, juicy all-beef, sold only by Stop and Shop.
Lb. 33c

A New Blue Ribbon Day Special **ORANGE SUNSHINE CAKE**

All of California's sunshine is embodied in this new orange cake. A light fluffy rich sponge, made of the finest ingredients and flavored with fresh orange, is thickly iced with a marvelous creamy fondant in which the fresh fruit is crushed.

Loaf, 45c

Genuine Southern Doughnuts

Delicate batter, perfectly fried, heaped high in pyramids of luscious golden goodness. Brought fresh to the counter every 20 minutes. DOZEN, 30c

SHIPMENTS

We ship by parcel post, express and freight to all parts of the United States. Write, telephone or wire your orders to "Personal Service Department." Your purchases will have as careful attention as if you had selected them yourself.

Blue Ribbon Day COFFEE

Delightful blend of South American Coffees fresh from our own roasters.
2 Lbs., 93c

Blue Ribbon Day TEAS

Our own special crop selections, Orange Pekoe Blend and Basket Fired Japan.
2 Lbs., $1.00

DELIVERIES

DAILY TO PRACTICALLY ALL PARTS OF THE CITY AND OAK PARK—EVANSTON to GLENCOE on Tuesday, Wednesday, Thursday and Saturday. HIGHLAND PARK—Wednesday and Thursday. LAKE FOREST—Wednesday only. FAR SOUTH—79th to 119th Sts. (West of Cottage Grove Ave. to Western Ave.) Wednesday and Friday. BERWYN, LA GRANGE, HINSDALE, WESTERN SPRINGS, CONGRESS PARK, RIVER FOREST, RIVERSIDE, FOREST PARK, BROOKFIELD and LYONS, Friday only.

LADY CLEMENTINE BRAND — SOLD ONLY AT STOP & SHOP — TEGAR BRAND

ADERHOLT TRIAL DEFENSE READY TO OPEN TODAY

Character Witnesses Put on Stand by State.

BY TOM PETTEY.
[Chicago Tribune Press Service.]

Charlotte, N. C., Oct. 8.—[Special.]—The state will close its case sometime tomorrow and the defense will begin its testimony in the second Aderholt murder trial here in Mecklenburg county courthouse.

The prosecution apparently was down to its last dozen witnesses before today's session dragged to an end. It was a day of high and low spots. During the early afternoon the state brought out some of its strongest witnesses to bolster up the vivid stories already related from the stand. But toward the close the witnesses became of less and less importance.

The defense tore savagely at the state's witnesses in an effort to break down their accounts of what happened on the union lot in Gastonia last June 7 when Police Chief Aderholt was killed during a fight with a band of communistic union organizers. Tomorrow the defense promises to open its side of the case with a bang.

Charges Against Three Dropped.

North Carolina's other union killing case continued at Marion. Judge W. F. Harding, sitting as a committing magistrate, dismissed murder charges against three deputy sheriffs growing out of the slaying of five A. F. of L. union strikers in a riot at Marion Mill gate.

Those dismissed were W. G. Biggerstaff, John Snoddy, and John Gowan. Sheriff O. F. Adkins of Marion and eleven deputies still face murder charges.

The 53 strikers held on charges of rebellion in the Marion affair waived preliminary hearings and were bound over under $500 bonds until the regular term of Superior court. During the afternoon session of Judge Harding's investigation six loyal workers testified, and a preacher and master mill mechanic told what they knew of the shooting bee.

Denies Striking Woman.

H. C. Jackson, Gaston deputy sheriff, was questioned in the Aderholt trial in Charlotte today as to why he did not arrest Fred E. Beal, alleged leader of the communists when he heard him make a seditious speech shortly before the shooting of the police chief.

Jackson could offer no plausible reason for not acting. Then Jackson was asked if he had struck a woman on the night of the shooting. An old woman in black stood up in the audience and peered sharply at Jackson.

"Was that the old lady you hit?" asked Jimison.

"I've seen her in union parades," replied the young witness, "but I never did hit her."

Tom Phifer, an old, old man, who limped into the courtroom on a cane and crutch, told of chasing "a lot of folks out of the house" after the shooting. He said "Red" Hendricks ran in his house and shouted:

"We have killed Aderholt and Tom Gilbert and one of our men got shot. Hide me or I'll be arrested."

"I told him to git," piped the old man, "and he did git or I would have slapped his face and knocked him down. Dewey Martin, he's my son-in-law and he is one of them union fellers, was in the house and tried to get me to help Hendricks but I wouldn't."

Blowing out to the Cubs Park this afternoon—better take along a Scotch Mist* topcoat!

Come rain or shine, you're well prepared for comfortable enjoyment of the game.

A serviceable raincoat in case of a shower, but as good looking as they are serviceable when the sun shines.

The rainproof qualities which distinguish Scotch Mists* in no way detract from the smart styles of their designs, or the beauties of their sturdy cheviot fabrics.

And yet, for those two-in-one topcoats, the prices are but $60 and $65.

See running water display in our windows today.

*Reg. U. S. Pat. Off.

ROGERS PEET CLOTHING
Hats-Shoes-Furnishings
ANDERSON & BROTHERS
Michigan Blvd. at Washington

NUN, FREED TO CLAIM $1,500,000 ESTATE, TO TAKE VOWS AGAIN

St. Louis, Mo., Oct. 8.—(AP)—A nun who in 1926 was released from her vows to fight for an inheritance as Miss Jeanne Lemesneger, now plants to reënter the Convent of the Good Shepherd in St. Louis, although she is assured of worldly financial independence with property worth $1,500,000, should she desire it.

Miss Lemesneger, now 38 years old, was Sister Philomene before she was was freed from her vows. She left the convent here to go to Los Angeles, Cal., to fight for an inheritance from her father, the late George Lemesneger, wine manufacturer, which then was threatened.

Having won the inheritance through a decision of the Supreme court of California, Miss Lemesneger announced she intends to return to the anonymity of the cloister. Whether her fortune, which her attorney says will be worth $3,000,000 in five years, will follow her back into the cloister depends upon her own desires. Usually this is the case.

8 POLL OFFICIALS, 3 OF THEM WOMEN, ARE FINED $2,425

Three women and five men, judges and clerks at the polls during the election of Nov. 2, 1926, were assessed fines totaling $2,425 yesterday by County Judge Jarecki. The defendants were charged with election law violations in polling places in the 26th and 40th ward. All pleaded guilty. The prosecution was conducted by Attorney Charles Center Case, who was appointed special assistant state's attorney in charge of election frauds at the election.

The defendants are James Morganelli, 815 South Ashland boulevard, who was fined $350; Josephine Passo, 833 South Ashland boulevard, $225; Alfonso Fosco, 915 South Ashland boulevard, $350; Thomas H. Quinn, 545 West 45th street, $350; Josephine Burns, 4519 Wallace street, $350; Roy W. Nelson, 4407 Normal avenue, $350; Margaret McAllister, 527 West 45th street, $225; and John Sullivan, 534 West 45th street, $225.

Reports Theft of $15,000 Worth of Gems from Safe

Theft of jewels valued at $15,000 from a safe in his apartment, 5242 Hyde Park boulevard, was discovered yesterday by Nathan K. Aranoff, head of the Book Shop Bindery company, 350 West Erie street. Aranoff and his wife had just returned from Florida. He told the police that he had written the combination of the safe on a wall where he believed it was not visible. Police think the prowlers discovered it.

Woman, 76, Must Care for Mother, 100, Court Rules

Mrs. Anna Marcella, 76 years old, 1111 Cambridge avenue, was ordered yesterday by Judge Joseph E. Schulman to take care of her mother, Mrs. Leita Nuschera, who is 100 years old. The aged woman had been charged with disorderly conduct by her daughter, who sought to have her placed in an institution. Mrs. Marcella told the court that her mother was demented.

NEW OOZE SLIPPER for AFTERNOON WEAR

RUBY

This smart afternoon oxford for fall is extremely different. It is fashioned of ooze, kid, and lizard combinations with gold kid piping · AAAA to C

$12.50 Remarkable Values

at all five shops

ALFRED J. RUBY INC.
Loop-76 E. Madison · Evanston-Orrington Hotel Bldg.
1363 E. 53rd · 4641 Sheridan Road · 2356 E. 71st

NOW

from CHICAGO to all principal cities via ONE Bus System

LOWEST FARES in travel history

YOU can now travel on one unified transportation system to any important city in the country—for but a fraction of ordinary travel costs.

With no time-wasting connections at division points—without even changing depots, you can now go from coast to coast on any of three different transcontinental routes—travel between the important cities from border to border—on motor coaches operated under the responsible management of Greyhound Lines, world's largest intercity bus system.

Greyhound has set a new and vastly higher standard of highway travel—deep-cushioned chairs with reclining backs; efficient heating that maintains summer warmth with ample ventilation, whatever the weather; over-size springs and hydraulic shock absorbers; careful, courteous drivers who know the road as you know your own driveway.

Learn the convenience of Greyhound's frequent schedules, the on-time arrivals at convenient down-town depots—the smoke-free, cinder-free luxury of the highway.

Whether you're going across the country or to a near-by city, there's a Greyhound bus to take you and save you money—today or any day in the year.

Depots: UNION BUS TERMINAL, Wabash at Roosevelt Rd., Phone Wabash 7700; UNION LOOP BUS DEPOT, Sherman Hotel, 112 W. Randolph St., Ph. Randolph 3700; Greyhound Depot, Congress Hotel, 518 S. Michigan Ave., Ph. Wabash 7700; "Yelloway" Depot, 304½ W. Madison St., Phone Wabash 7700; Greyhound Station, 63rd and Stony Island; Gray Line Bus Terminal, 12 So. LaSalle St., Phone State 2250; OAK PARK: Oak Leaves Service Bureau, 1112 N. Boulevard St., Phones Euclid 3300 and Mansfield 2800.

Typical low fares:

INDIANAPOLIS	$ 4.00
FLINT	4.50
DETROIT	5.00
ST. LOUIS	5.00
GRAND RAPIDS	5.00
MUSKEGON	5.00
TOLEDO	5.50
CINCINNATI	7.00
LOUISVILLE	7.00
CLEVELAND	8.00
KANSAS CITY	9.00
PITTSBURGH	11.00
BUFFALO	11.50
BALTIMORE	17.25
WASHINGTON, D. C.	18.00
PHILADELPHIA	18.50
ATLANTA	19.00
NEW YORK	20.50
NEW ORLEANS	21.35
JACKSONVILLE, Fla.	26.00
MIAMI	36.00
LOS ANGELES	50.00
SAN FRANCISCO	54.00
SEATTLE	61.50
TWIN CITIES	10.00
MADISON	4.00

(via Royal Rapid Lines)

For information phone Miss Smith at Wabash 7700

"YELLOWAY" & GREYHOUND Lines
MOTOR TRANSIT MANAGEMENT COMPANY

Furniture—Floor Coverings—Draperies—Juvenile Accessories—Radio—Gifts—China and Glass—Silverware—Housewares—Luggage—Toys

At Hartman's . . . a Selling of

SMART ENSEMBLES for THRIFTY PURSES!

Priced Separately

A rich atmosphere of beauty, luxury, well being . . . pervades this ultra-fashionable living room. The Sofa does much to contribute to this effect . . . for it is a mulberry shade in all lustrous damask. The construction is "Kroehler"—made to superior and exacting specifications, insuring the beauty that comes from inner quality. It's amazing to think that this $195 value is priced at Hartman's only $159.50

Postpone Paying! Only $16 First Payment, $7 a Month!

Green antique velvet all over makes this $69 Odd Chair the incarnation of smartness.. Solid mahogany frame and brass nail trim! Now $55
Only $5.50 First Payment, $2.75 a Month!

Blocked linen creates an effect that adds the desired note of informality with this $50 Lounge Chair. Solid walnut frame! Only $34.50
Only $3.50 First Payment, $1.75 a Month!

The Three Pieces in Choice of Colors, $249

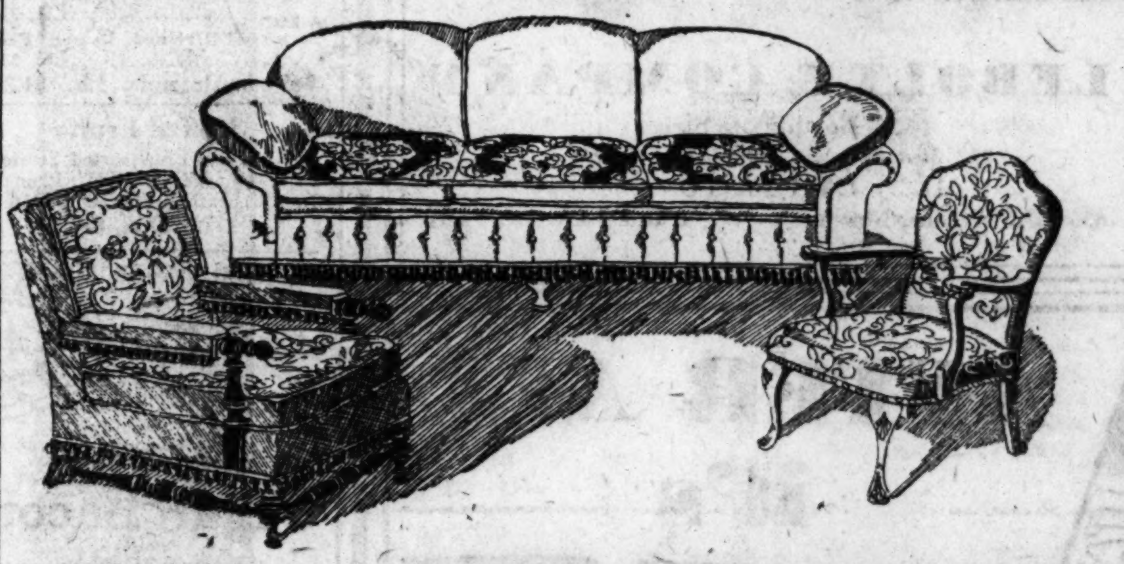

The $249 Sofa is in a beautiful tone of green friezette with exquisite colorings in Italian cut velvet reverse. The style is the newer pillow-arm with button pleated fronts and fringe trim. All hair filling adds the final note of quality! $195

It's Modern to Make Only $19.50 First Payment, $9.75 a Month!

$169 Coxwell Chair. Hand-loom tapestry and mohair—down cushion—solid mahogany frame! $125
Only $12.50 First Payment, $6.25 a Month!

$45 Pull-Up Chair! Gold damask all over. Exquisite solid mahogany carved frame! $33
Only $3.50 First Payment, $1.75 a Month!

Choice of Colors in the 3 Pieces, $349

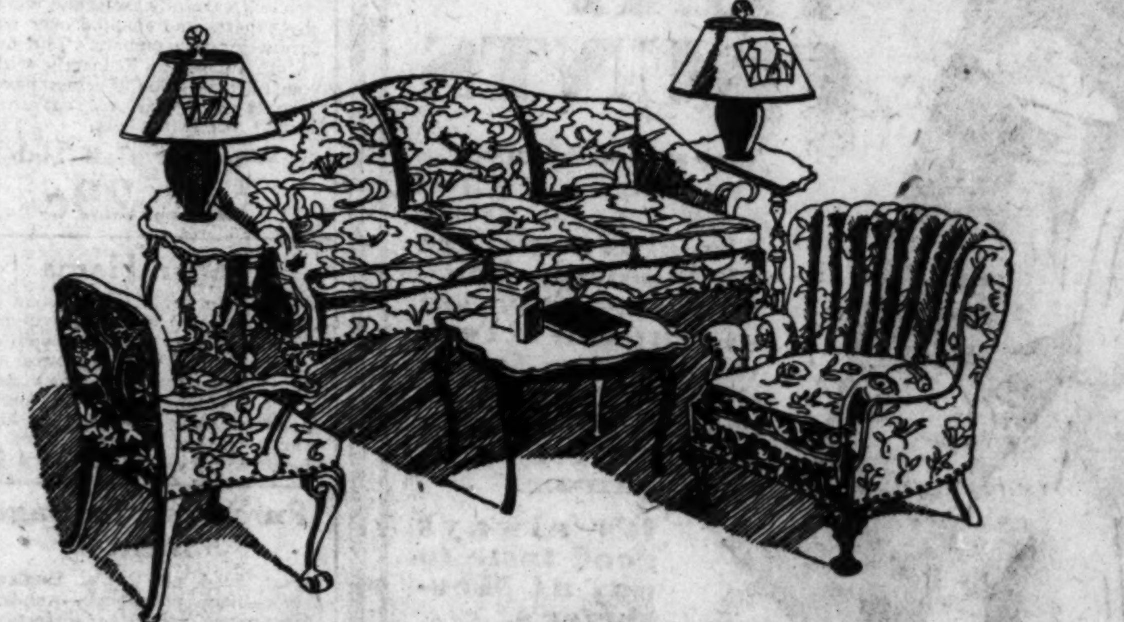

The Chippendale period for ultra-smart effect! This sofa is in all green brocatelle with down cushions and solid mahogany carved frames. Worth $295! $250

Be Thrifty! Make Only $25 First Payment, $12.50 a Month!

$130 Barrel Chair in all red damask. Down cushion. Solid mahogany frame, $99.50
Only $10 First Payment, $5 a Month!

$65 Place Chair in all gold brocatelle. Hand-carved solid mahogany frame! $46.50
Only $4.50 First Payment, $2.25 a Month.

Complete Group of 3 Pieces, $395

Do You Know that HARTMAN'S WILL CARPET YOUR HOME for as Little as $3 Weekly!

Wall to wall Carpeting is Fashion's latest dictate for smart floors! Here is a dependable guide to superior quality Carpet! On sale today and tomorrow . . . while quantities last!

$2.45 Plain Wool Velvet!
27 inches wide! Attractive colored border effect! Rose, blue, or mulberry! Priced low . . . per yard $1.79

$3.25 Fine Wool Velvet!
In gorgeous green, burgundy, or raisin shades! Deep, heavy pile! A special bargain! . . . Yard $2.48

$5.50 Worsted Wiltons!
27 inches wide. All figured designs in attractive colorings. Today's price, per yard $4.35

$1.48 Jute Velvet Stair Carpet!
27 inches wide. Fine grade, firmly woven! Popular colorings! A superior bargain for today, at, per yard . . $1.09

$3.65 Axminsters!
Figured designs in blue, rose, or taupe! Exceptional value at this low price! Per yard $2.69

$6.95 Superior Broadloom Carpet!
9 and 12 foot widths! Green, raisin, taupe, or burgundy! Thick, velvetlike pile! Per square yard $5.48

On Sale at all Hartman Stores

Merchandise on Sale at Hartman's Loop Store, and Hartman's Southwest Store (6160 So. Halsted St.)

Everything for the Home . . . Builders of Homes
HARTMAN'S
14-Floor Loop Store . . . . Wabash and Adams
"L" Entrance

Purchases May Be Charged to Your Account at Any Hartman Store

47 Hartman Stores: Chicago (16 Stores), Oak Park, Waukegan, Rockford, Harvey, Gary, South Bend, Ft. Wayne, Hammond, La Porte, Elkhart, Kokomo, Lafayette, Marion, Anderson, Chicago Heights, Aurora, Bloomington, Racine, Beloit, Appleton, Kenosha, Elgin, Danville, Decatur, Milwaukee, Omaha, St. Joseph, Dav

Fall Fashion Rules in Selling of Handbags

In Antelope-Suede with ornament of carved jade*—$7.50.
*Simulated.

Rare Values—Both Domestic and Imported For Day and Evening

$7.50 Each

It's a rare opportunity to purchase a fashion-approved bag to ensemble with each of your Fall Costumes.

The Fabrics: Antelope-Suede, Calf, Velvet, Lizard Grain and Brocades.

The Colors: Brown, Green, Navy, Chianti Red, Black.

The Styles: Envelope, Pouch, Vagabond, for Street, Afternoon, Evening. Many with the popular zipper pockets.

Mandel's Handbags—First Floor—State.

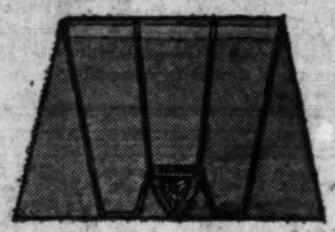

In Antelope-Suede, Calf, Velvet, with interesting detail—$7.50

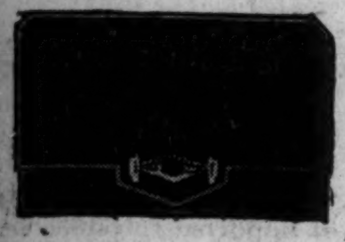

Calf, Antelope-Suede, real stone copy, baguette trim—at $7.50.

In Antelope-Suede or calf with lizard grain trimming—for $7.50.

Evening Bag of metal brocade adopts daytime envelope—for $7.50.

Crystal-Like Rings, new note on suede handbag—for $7.50.

Colorful Metal Brocade fashions this evening bag—at $7.50.

For the Junior Miss in calf and antelope-suede—at just $7.50.

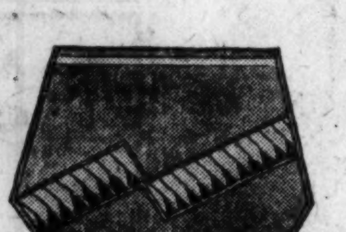

Twisted Leather, a Paris gesture on calf, antelope-suede—$7.50.

New Pouch with top handle is shown in calf—low priced at $7.50.

In Extraordinary Selling—Fall Styles

16-Rib Silk Umbrellas

$4.95

A remarkable collection that features Fall's best styles in the silk Umbrella Mode. They have imported and domestic handles of scorched maple, cedar and Swedish birch woods, simulated bakelite in many styles. 16-rib gilt frames and wood shanks. Silks plain, bordered or allover designs in black, brown, green, red, and navy. Special at $4.95 each.

Mandel's Umbrellas—First Floor—State.

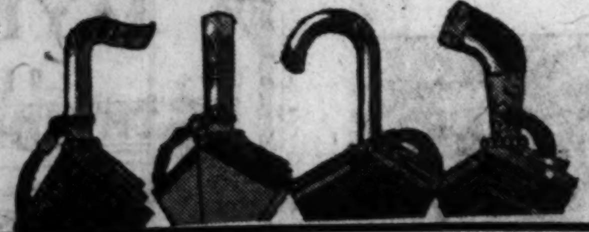

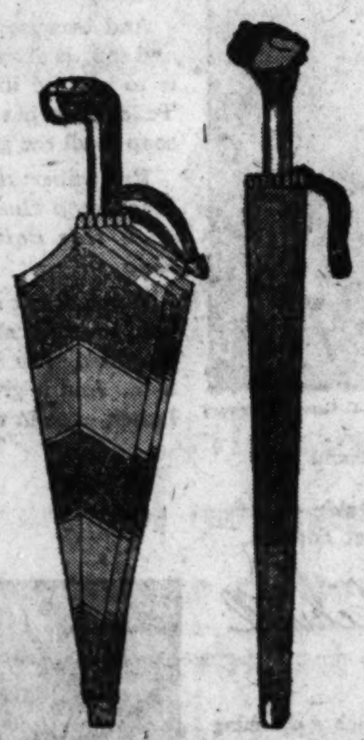

MANDEL BROTHERS
STATE AT MADISON

1,000 Exclusive Copies of Important Paris Hats

JEAN PATOU'S gold tricot and velvet cap for dancing, at $10.

Mandel's Tremendous Selling Event— Street, Afternoon and Evening Models

$10

. . . Satin-finish Broadcloth!
. . . The finest French felt!
. . . Imported Austrian Soleils!
. . . Light-as-a-feather Velvets!
. . . The important Vis-a-vis!
. . . Felt-with-lace combinations!
. . . Gold and silver dance caps!
. . . The new net evening caps!
. . . Felt with Galyak trimming!

Black—and Colors! In All Headsizes—21½ to 24 Inches

Mandel's—Fifth Floor—State.

MARIE ALPHONSINE'S felt-and-galyak long-sided hat—$10.

REBOUX, felt-and-lace long-back hat for semi-formal wear, $10.

LEMONNIER'S felt-and-lace bonnet of Paris openings—$10.

MARIE ALPHONSINE'S net evening cap shows Rembrandt influence—just $10.

MARIE ALPHONSINE'S slit felt beret, with grosgrain—$10.

COLETTE'S veil hat in soleil is true Spanish coquette—at $10.

AGNES' youthful knotted-at-the-back turban in lame—$10.

MARIE ALPHONSINE'S soleil bonnet with bow back—$10.

MADO uses galyak for fur detail sponsored with felt—priced $10.

CONVICT WHO MADE GOOD ASKS MERCY FOR PAL

Voices Dramatic Plea at Springfield.

Springfield, Ill., Oct. 8.—[Special.]—A dramatic scene was staged before the Illinois board of pardons and paroles today when W. H. Delong, former president of the Sadorus bank, on parole from the Chester penitentiary, appeared before the board to plead for the release of Ben Ingram, convicted of participating in the robbery of the Freeburg bank. Ingram drove the car of the Freeburg bank robbers and shared in the $10,000 of loot and holdup netted the bandits.

Delong is devoting his life to making good the losses suffered by the depositors in the Sadorus bank, for the wrecking of which he was sent to Chester. Ingram has invented a window sash which promises to be a commercial success. He desires to make restitution to the Freeburg bank. The two men have formed a business arrangement for marketing the patent. Delong is at liberty, but he needs the practical assistance of the inventor.

"I made a mistake," said Delong. "My prison term has not atoned for it. I will not feel easy until each of the depositors who suffered from our bank failure has been paid in full. Ingram made a mistake. He is not a criminal at heart. His participation in that robbery was his first lapse. He is a man of good instints of a mechanic of ingenuity. He has been granted patents which will make it possible for us to make good the losses our mistakes have occasioned. If you can take the word of a convicted man who has demonstrated his desire to make good by earning a parole from your board, I will vouch for Ben Ingram."

This case, along with a score of others, was taken under advisement by the board, which was in session until a late hour tonight.

The state Supreme court today received petitions for writs of error in the cases of Lafon Fisher, Leonard Shadlow, and Leon Brown, colored, sentenced to be electrocuted at Chicago next Friday for the murder of a bank messenger.

YANKEE QUACKS 'GET THE GATE' IN NEW MEXICO LAW

[Chicago Tribune Press Service.]

MEXICO CITY, Oct. 8.—A law, governing professions, passed by the senate today, will drive out of Mexico many American professional men, or make them Mexican citizens. In Mexico there are foreign born doctors, lawyers, dentists and other professionals who cannot practice at home because they lack properly recognized certificates. For years they have practiced here.

The law of professions declares that a foreigner must have proper authorization in the form of a certificate from a professional school, officially recognized by the government, state or federal, in his homeland. Title must be registered before the Mexican government and the applicant, before being authorized to practice in Mexico, must take an examination at the University of Mexico. He must have a fluent and effective knowledge of Spanish.

The law will also automatically close the offices of many hundreds of Mexican doctors throughout the interior towns and villages of Mexico, since most of those practicing there lack degrees from a professional school.

Mastodon Fossil Becomes Field Museum Property

The skeleton of a mastodon, which was unearthed recently near the village of Walnut, Ind., is now installed by the Field museum of natural history. A ditching crew discovered the fossil, which is probably between 25,000 and 100,000 years old, while excavating on the farm of William Bower. Prof. Elmer S. Riggs, associate curator of paleontology at the Field museum, supervised the recovery of the prehistoric beast's bones.

NO GRAY HAIR

75c for YOUTH

A $4.25 Saving

Here's a remarkable way to restore your gray, streaked or faded hair to its natural, beautiful coloring . . . and to save $4.25!

Instead of paying $5 or more for a fancy name on a fancy bottle, or for a trick treatment . . . you can get the finest color restorer women have ever used . . . for only 75c!

You can mix it at home. Simply blend Sage Tea and Sulphur in the proper proportions. Or better yet . . . your druggist has this successful formula prepared and ready for use. He sells it for 75c. Ask him for Wyeth's Sage & Sulphur.

Easy to use . . . safe . . . it has never been known to injure the scalp or hair. And quickly it restores the hair to its natural coloring.

Money back if not satisfied

No gray hair now. Let Wyeth's Sage & Sulphur prove its worth at our expense. If results do not more than satisfy you, return the empty carton to the makers and your money will be refunded without question. Get Wyeth's Sage & Sulphur from your druggist.

JUDGE REFUSES TO TRY M'MANUS UNTIL AFTER N. Y. ELECTION

New York, Oct. 8.—[Special.]—The trial of George McManus for the murder of Arnold Rothstein, a murder that has become a central issue in the mayoralty campaign, was postponed today until after the election.

Judge Charles C. Nott Jr. refused to proceed with the case on Oct. 15, the date set for the opening. For a while the judge declined to preside under any circumstances, but finally he was prevailed upon to change his mind and the trial will begin before him in General Sessions on Nov. 12.

Judge Nott, District Attorney Banton, and James D. C. Murray, counsel for McManus, would not divulge the reason for the judge's refusal to hear the case before election. It was believed, however, that the jurist resented the fact that a political issue had been handed over to a court of justice for settlement.

A few weeks ago Mr. Banton, smarting under criticism of his conduct of the case, which had been inactive for more than nine months so far as trial was concerned, announced he would go to court without further delay.

BOGAN TO HEAR INTERNATIONAL LAW LECTURES

Superintendent of Schools Bogan and a number of other well known Chicagoans are enrolled in the first adult course in international law to be given this year under the auspices of the Chicago public schools. A series of ten weekly Thursday night lectures will be given by Prof. Lawrence D. Egbert of Northwestern university beginning Oct. 24 at the Crane Junior college, 2245 West Jackson boulevard. The Illinois Federation of Labor has sponsored this experiment in adult education, with President Robert Maynard Hutchins of the University of Chicago and President Walter Dill Scott of Northwestern university cooperating in the enterprise.

TARIFF HEADING FOR DEADLOCK AS COALITION WINS

Another G. O. P. Amendment Beaten in Senate.

BY ARTHUR CRAWFORD.

[Chicago Tribune Press Service.]

Washington, D. C., Oct. 8.—[Special.]—Possibility of a hopeless deadlock on the tariff bill in conference disturbed Republican regulars today as they received another jolt in the senate from the Democratic-radical coalition.

The deadlock loomed in the impetus given to the proposal of the Democrats for the appointment of senate conferees who would be certain to stand pat for the retention of amendments incorporated in the bill by the anti-administration combination. This proposal was offered yesterday by Senator Kenneth McKellar [Dem., Tenn.] at the suggestion of the Democratic national committee.

Vote Is 44 to 41.

Today's Democratic-radical jolt to the Republican regulars consisted in the rejection of finance committee amendments broadening the rights of manufacturers and wholesalers to intervene in customs disputes before the treasury and the courts. The amendment test was a vote of 41 to 44. Twelve Republicans joined with 32 Democrats in bringing about its rejection. Three Democrats voted with 38 Republicans in favor of it.

The vote again demonstrated that the coalition is in control on many phases of the tariff situation and may be successful in upsetting the ordinary method for the appointment of the tariff conferees. If the Democrats and radicals control the senate conferees and the regular Republicans have a firm grip on the house situation, a deadlock easily may result.

Vote with Radicals.

The twelve Republicans who voted today with the Democrats were Senators La Follette and Blaine [Wis.], Borah [Idaho], Brookhart [Ia.], Cutting [N. M.], Frazier and Nye [N. D.], Pine [Okla.], Schall [Minn.], Norris and Howell [Neb.], and McMaster [S. D.]. The three Democrats voting with Republicans were Senators Broussard [La.], Heflin [Ala.], and Trammell [Fla.].

The amendments rejected would have given manufacturers and wholesalers and also organized labor the right to intervene in reappraisal and certain other cases. The senate rejected all amendments broadening the rights of manufacturers and wholesalers but accepted the amendment to place labor on the same basis so far as the two classes of cases specified in the present law are concerned.

Canal Board in $4,300 Suit Charges Conversion

Alfred Papp, 1614 South 4th avenue, Maywood, former collector of the town of Proviso, was sued for $4,300 plus interest from April 1, 1922, in the Circuit court yesterday by the sanitary district. The bill charges Papp with converting the money for his own use from the district's funds.

WANT TO LOOK YOUNG?

The secret of keeping young is to feel young—to do this you must watch your liver and bowels—there's no need of having a sallow complexion—dark rings under your eyes—pimples—a bilious look in your face—dull eyes with no sparkle. Your doctor will tell you ninety per cent of all sickness comes from inactive bowels and liver.

Dr. Edwards, a well known physician in Ohio, perfected a vegetable compound as a substitute for calomel to act on the liver and bowels, which he gave to his patients for years.

Dr. Edwards Olive Tablets are gentle in their action yet always effective. They help bring about that natural buoyancy which all should enjoy by toning up the liver and clearing the system of impurities.

Dr. Edwards Olive Tablets are known by their olive color. 15c, 30c, 60c.

YRIGOYEN CALLS SPECIAL SESSION OF CONGRESS

[Chicago Tribune Press Service.]

BUENOS AIRES, Oct. 8.—A general feeling of relief from the tension noticeable these past few days has resulted from President Yrigoyen's totally unexpected action in convoking congress for an extraordinary session to discuss nationalization of oil and a big bond issue, but in reality to get senate approval of public appointments made recently without the consent of the senate.

In the meantime, much comment has been caused by the extreme diligence shown by police agents in tearing down the Argentine Patriotic League's placard calling on citizens to "vindicate constitutional rights."

The police disclaim responsibility for this, but their denial is generally received skeptically.

HIGHWAY PARLEY ASKS BRIDGE OVER PANAMA CANAL

BALBOA, Canal Zone, Oct. 8.—[U. P.]—The major resolutions were adopted at today's session of the Central American highway conference. The first recommended that the Pan-American union nominate an "inter-American road commission" of from three to eight members and that the commission begin an immediate survey of all features of a proposed international highway, including the cost and means of financing.

The second resolution recommended that the United States provide an adequate means of crossing the Panama canal. This is interpreted to mean that a bridge should be erected, as the Panama delegation has declared that the ferry now used is inadequate.

The delegates tomorrow will begin a two-day inspection trip of Panama roads.

Feed SUNSHINE with a Spoon

BABY needs sunshine every day. On dull, cold or wet days when you can't put baby outdoors, give cod-liver oil instead. It acts much like sunshine. Of course the easy way is to give it in the form of Scott's Emulsion. This cream-like preparation with the pleasant flavor is easy even for Baby to swallow and digest. Get a bottle today. It brings summer sunshine to your baby on the dullest winter days. Instructions on every bottle. Try it!

SCOTT'S EMULSION

SUMMER SUNSHINE for BABIES

Scott & Bowne, Bloomfield, N. J. 29-9

Prepossessing proposition

$5

With charming versatility, this cleverly cut two-piece dress of imported velveteen lends itself to your every whim. Without the jacket it becomes a sleeveless dress with blouse of contrasting silk faille. Or, with the jacket, lined with faille to underarm seams, it can be worn as a suit or beneath your topcoat. Jacket reveres button high, and the skirt front is gracefully flared. In a choice of exquisitely blended colors, $65. Grosgrain appliques on the smart off-the-face felt hat match the dress tones. $15.

peck & peck

38-40 Michigan Avenue, South
946 North Michigan Boulevard

George Fitzmaurice *and* Dorothy Mackaill,

First National director and star, say

"a girl's charm depends on smooth skin . ."

9 out of 10 screen stars keep their skin lovely with Lux Toilet Soap

A GIRL with really lovely skin finds that people are attracted to her wherever she goes.

Hollywood's experience has been that to win hearts, on the screen or off, a girl *must* have beautifully smooth skin.

"People *love* the beauty of smooth skin," says George Fitzmaurice, director for First National—and sums up the experience of 39 foremost directors.

"A smooth skin is a supreme necessity to a screen star," he continues. "The public adores it—her director demands it. Every star I know has rarely lovely skin."

According to Dorothy Mackaill, "So much of a star's charm depends on soft, smooth skin!"

Small wonder, then, that 9 out of 10 beautiful screen stars are using Lux Toilet Soap. They find that it keeps the skin petal-smooth.

Photo by H. D. Carsey, Hollywood

DOROTHY MACKAILL, First National star, in the bathroom built in Hollywood just for her blonde loveliness.

"So much of a star's charm depends on a soft, smooth skin—the close-up takes the true measure of her beauty. Lux Toilet Soap is lovely for the skin!"

Dorothy Mackaill

All the great film studios have made it the official soap in their dressing rooms

In Hollywood, of the 451 important actresses, including all stars, 442 are devoted to Lux Toilet Soap. 98% of the lovely complexions you see on the screen are cared for with this soap. It is made just as France makes her very finest toilet soaps.

And because a lovely skin, smooth and soft, is absolutely essential if a girl is to succeed in motion pictures, Lux Toilet Soap has been made the official soap in all the great film studios.

Remember: *nine out of ten screen stars keep their skin satin-smooth with this daintily fragrant white soap.*

If you aren't already devoted to it—buy several cakes, today. You'll be delighted with its gentle care of your skin. And it gives such very generous lather, even in the hardest water!

LOUISE BROOKS, fascinating star, says: "So many screen stars cleanse their skin with Lux Toilet Soap because it gives the skin the lovely satin smoothness 'studio skin' must have."

GRETA NISSEN is such a charming screen star. She says: "As fine as the loveliest French soaps, Lux Toilet Soap feels delicious to the skin, and makes mine so wonderfully soft and smooth."

LUX Toilet Soap

Luxury such as you have found only in French soaps at 50¢ and $1.00 the cake—now 10¢

For Afternoon:

Smart Feet Wear

This graceful Naro-Heel

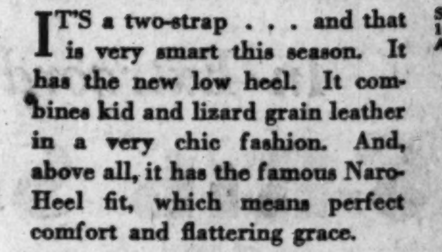

$12.50

IT'S a two-strap . . . and that is very smart this season. It has the new low heel. It combines kid and lizard grain leather in a very chic fashion. And, above all, it has the famous Naro-Heel fit, which means perfect comfort and flattering grace.

Sizes 3½ to 10. Widths AAAAA to E.

Naro-Heel Hosiery

All the lovely new autumn shades to match fall costumes are here in this unusually fine chiffon that wears so well. $1.65 value, at $1.35

"Naro-Heel"

Lacost & Schwedler

69 East Madison Street

CHICAGO MINNEAPOLIS

JAY B. LEWY CO.

JEWELERS

5TH FLOOR 31 N. STATE STREET COLUMBUS MEMORIAL BLDG.

Satisfy yourself as to the reliability of your jeweler. His advice is as vital to a wise investment in jewelry as that of your banker is in stocks or bonds.

Bracelet illustrated contains 252 round, 18 baguette and 8 marquise blue white, perfect diamonds; set in 10% iridium platinum. Price......$2750.00

Others $350 Upward

Jay B. Lewy Leo H. Kahnweiler

Formerly of Lewy Bros.

AUTO CRASHES ELECTRIC CAR; 2 DEAD, 2 MAY DIE

Hit and Run Driver Kills 13 Year Old Boy.

John Hall, 30 years old, 608 East 6th avenue, Gary, and Peggy Hughes, 11 years old, were instantly killed and Mr. and Mrs. Jack Hughes, 3718 Monroe street, Gary, parents of the girl, were probably fatally injured last night when the automobile in which they were riding crashed into a Gary and Valparaiso interburban car in Gary. Mr. Hughes, who was driving, swerved into the electric car in an effort to avoid a collision with another automobile.

Robert Sessenden, 13 years old, 1106 Wrightwood avenue, was fatally injured when he was struck by a hit and run motorist as he crossed Sheffield avenue in the 2600 block last night. Witnesses said the motorist had no license plates on his car. The boy died in the Chicago General hospital.

This death and six others yesterday raised the 1929 Cook county motor toll to 703. The other victims.

Bruno Uphaus, 36 years old, 2150 North Springfield avenue. Died at Iroquois hospital last night from injuries received yesterday morning when he was struck by an automobile in front of 13 South Clark street. Alex Mitchell, 3227 South Park way, driver of the automobile, was ordered to appear at the inquest this morning.

Mrs. Sadie Michaels, 51 years old, 1622 East 69th street. Died in the Michael Reese hospital of an infection contracted after she was struck by the globe of a street light, dislodged when the light post was struck by a motor bus at Kenwood avenue and Hyde Park boulevard, two weeks ago.

Joseph Tulley, 21 years old, 4113 Gladys avenue, died at the Frances E. Willard Memorial hospital from internal injuries he suffered when he lost control of his automobile and crashed into a light post as he swerved to avoid hitting another car at Harrison street and Central avenue in Columbus park. The other driver did not stop after the crash.

Frederick Simon, 63 years old, 3421 31st avenue, Leyden, Ill. Died at the county hospital of injuries received Monday when he was struck by an automobile at Jackson boulevard and Damen avenue. The driver, Frederick E. Frecers, 1066 West Adams street, was exonerated by a coroner's jury.

Mrs. Julia Keckerson, 58 years old, 655 5th avenue. Died in the Frances Willard hospital of injuries received in an auto collision Sept. 22 at Lexington avenue and Van Buren street.

Dorothy Felker, 6 years old, colored, 5109 South State street. Fatally injured when she was struck by an automobile while playing in front of her home. The driver, Mitchell Finn, 35 years old, 1646 West Roosevelt road, was held.

AMERICAN BUILT AUTOGIRO SUCCEEDS IN FIRST TEST FLIGHT

Philadelphia, Pa., Oct. 8.—(AP)—The first American built autogiro, manufactured by Pitcairn Aircraft, Inc., plant near here, has been put through its initial test flight and pronounced satisfactory, it was announced today.

In virtual secrecy, the "Windmill" plane, in which are incorporated new features, was wheeled from the factory in the presence of engineers and mechanics, and Senor Juan de la Cierva, Spanish inventor of the plane, took the ship upon its first short flight. He expressed satisfaction with its performance.

The autogiro is sustained in flight by a revolving horizontal motor or set of four vanes. The American made autogiro has a new shape landing gear which lets the plane down with utmost ease, the manufacturers claim. Another new feature is that the motor is tilted down at a six and a half degree angle to the line of the fuselage. This was done to make easier the starting of the motor blades.

FIND FOURTH OF BRAKES FAULTY IN SAFETY DRIVE

Testing 525 automobiles in the opening of Evanston's second better brakes week under the auspices of the accident prevention bureau of the police department yesterday, the police tagged 123 of them as defective. The trucks tested were found to have more reliable brakes than the average of the passenger cars. The previous better brakes week, held in September, reduced the number of accidents so materially that Policeman Frank Kreml, head of the bureau, thought it advisable to hold a second one.

This Famous Canary Treat

—the Canary HIGHBALL

TRADE MARK REGISTERED

LOOK FOR THE NAME

This popular exerciser and tonic supplies fun and healthful food ingredients for your pet. Keeps bird active and promotes song. A real treat—canaries love it. A favorite for years. At all dealers; now only **10c**

Booklet "Care of Canaries" upon request

KAEMPFER'S

Makers of Big Kernel Bird Foods

CHICAGO

Técla

The Real Thing

It is an inadequate compliment to say that Técla Pearls look like the real thing. To all intents and purposes, they are the real thing. Nothing but a negligible variation in their composition, totally imperceptible in their appearance, separates them from the deep sea specimen: We invite you to see our new necklaces just in from Paris.

Tecla Pearl Necklaces from $25 up

Created in our Paris Laboratories.

Only gold, platinum and genuine diamonds used in Tecla settings

Tecla Pearls, Sapphires, Rubies and emeralds in individual mountings for rings, bracelets, studs and earrings

22 S. Michigan Avenue, Chicago

398 Fifth Avenue, New York

PARIS LONDON BERLIN

CHICAGO TOWERS ON THESE RECORDS

FIFTY-EIGHT years ago today, all public records of real estate ownership in Cook County were destroyed by the Great Fire . . . Private abstract records of the Chicago Title & Trust Company were saved . . .

Upon these records the new Chicago stands. . . Today, as through all the years, the growing City continues to build on the secure foundations of the abstract and title records of this company.

CHICAGO TITLE & TRUST COMPANY

69 West Washington Street

NO DEMAND LIABILITIES . . ASSETS OVER $35,000,000 . . NO TRADING IN SECURITIES

Chicago Daily Tribune
THE WORLD'S GREATEST NEWSPAPER

FOUNDED JUNE 10, 1847

ENTERED AS SECOND CLASS MATTER JUNE 8, 1903, AT THE POSTOFFICE AT CHICAGO, ILL., UNDER ACT OF MARCH 3, 1879.

All unsolicited articles, manuscripts, letters and pictures sent to The Tribune are sent at the owner's risk, and The Tribune company expressly repudiates any liability or responsibility for their safe custody or return.

WEDNESDAY, OCTOBER 9, 1929.

THE TRIBUNE OFFICES.
CHICAGO—TRIBUNE SQUARE.
MILWAUKEE—516 TRUST COMPANY BUILDING.
NEW YORK—512 FIFTH AVENUE.
WASHINGTON—815 ALBEE BUILDING.
BOSTON—718 CHAMBER OF COMMERCE BUILDING.
ATLANTA—1335 HURT BUILDING.
LONDON—72-78 FLEET STREET, E. C. 4.
PARIS—1 RUE SCRIBE.
BERLIN—1 UNTER DEN LINDEN.
RIGA—ELIZABETES IELA, 15/3.
ROME—GALLERIA COLONNA (SCALA A).
VIENNA—8 ROSENBURSENSTRASSE.
WARSAW—PLAC KRASINSKA 6.
GIBRALTAR—HOTEL CECIL.
PEKING—GRAND HOTEL DES WAGON-LITS.
SHANGHAI—4 AVENUE EDWARD VII.
TOKIO—IMPERIAL HOTEL.
MEXICO CITY—HOTEL REGIS.
PANAMA CANAL—HOTEL TIVOLI.
SPECIAL REPRESENTATION.
SAN FRANCISCO—820 KOHL BUILDING.

THE TRIBUNE'S PLATFORM FOR CHICAGOLAND

1. *Make Chicago the First City in the World.*
2. *Start the Subway.*
3. *Electrify the Railroads.*
4. *Abolish the Smoke Pall.*
5. *Grade Separation on Through Streets and Boulevards.*

"Give me liberty to know, to utter and to argue freely according to my conscience, above all other liberties."
—Milton.

PARITY IN PRINCIPLE AND PRACTICE.

"Parity? Take it—without reserve, heaped up and flowing over. That is one of the results of this visit."

These are not the words of postprandial oratory but a declaration by the prime minister of Great Britain to the senate of the United States. We don't doubt it expresses Mr. MacDonald's warm and generous nature and we hope it will have the firm support of his government and, what is most important of all, that of the British people. It does not express the policy followed by Britain's representatives at previous conferences and it will remove all technical obstacles to naval agreement between the United States and England if it is practically realized in the negotiations. Hitherto, in spite of an ostensible adoption or acceptance of the principle of parity, the course of negotiation has not been toward the attainment of parity, and the actual effort, as far as it has been ascertainable, upon behalf of the British representatives, not only under Mr. Baldwin but up to this time under Mr. MacDonald, has been determinedly directed to both an absolute and a relative reduction of American naval strength.

This has not been taking or getting parity. It has been getting away from parity while asserting that parity is our principle.

Meanwhile the British battle fleet has a margin of superiority over ours great enough to have been accounted decisive in many naval combats of the past. Our fleet could not undertake any major offensive operations against the British isles. In cruisers of the first rating we are far behind at present and there are no bases from which they could act effectively against an approximately equal force in British waters. Yet in this category, the importance of which must increase with the relative reduction of the battleship fleet and despite the British assertion that war between us is not a hypothesis of their policy, the British official effort has been to restrict our strength in this arm as much as possible, and we now learn that the proposed margin in our favor of three large cruisers is discounted by a demand for four cruisers of very slight inferiority. This would bring the big cruiser strength of the two navies to a virtual parity. There is therefore no compensation in this category for the disparity in the battle fleet or for the much greater superiority in so-called light cruisers.

In the category of cruisers armed with six inch guns, the British have asked a heavy superiority and it is very foolish to waive this superiority as an element in comparative naval power. A large fleet of these cruisers, operating as they can upon a system of bases which command not only the principal thoroughfares of the world's commerce but even the Atlantic coast of the United States and the Panama canal, is one of the most powerful agencies for the command of the sea and, with the battleship and large cruiser fleets equalized approximately, it may be a decisive factor.

If we are to understand parity in any but a Pickwickian sense we must also consider the overwhelming preponderance in fast merchant ships, capable of mounting 6 inch guns and of being really formidable combatant ships in a naval situation from which battle fleets are reduced in size and fighting weight and in great degree neutralized through a fixed parity. With a system of bases distributed across the world on all main lines of communication, this preponderance of light cruisers and transformed merchant ships will, it seems obvious, secure to the British empire, while her merchant marine remains supreme, as clear a primacy in sea power as either its fears or its vital interests could demand.

In this situation, from which the voluntary sacrifice by the United States of its battleship building program and its willingness to agree to further limitations upon the development of our naval power have cleared away the last intelligible doubt of our pacific policy, we think effort to reduce our cruisers below the minimum advised by our naval authorities and the maintenance of bases confronting our coast is incompatible with the principle of parity and inconsistent with any theory of confidence and pacific coöperation.

No doubt these discrepancies between policy and practice will presently be cleared up, as they must be if the United States and Great Britain are to find a firm footing for confident coöperation in the effort to reduce armament.

ZONA GALE AND MILITARY TRAINING.

In a recent magazine article Zona Gale produced figures showing a declining interest in military training among the students of the University of Wisconsin. Since 1923, when the Wisconsin legislature made military instruction at the university optional instead of compulsory, the enrollment in the course has steadily decreased, although each year has brought an increasing number of young men to the university. The registration in the department of military tactics declined from 1,345 during the first semester of 1923-'24 to but 575 in the second semester of 1928-'29, although each year has brought an increasing number of young men to the university.

Zona Gale, who has been a regent of the university, credits the unpopularity of the military department to the conviction of the undergraduates that differences between nations will hereafter be composed around conference tables; that warfare is extinct and preparation for it a useless chore. She is gratified to believe that the students have arrived at these conclusions of their own initiative and on their own responsibility. But if the students are pacifists and shun military training on principle, Zona Gale, together with President Glenn Frank and the other so called liberal educators in the university, is responsible. The predominant influence at Madison is pacifistic. A deliberate campaign of defeatism has been conducted to destroy military training there. That the campaign has not been even more successful is testimony to the common sense of the students, reflecting the patriotic tradition of the state of Wisconsin.

The mortification of military training at the state university is a reversal of Wisconsin history. The state which produced the valiant Iron Brigade in the civil war and contributed its full share of troops for the world war has never before been reluctant to assume the obligations of citizenship. And we are sure that the weakness, which Zona Gale exalts, is not representative of Wisconsin opinion today. The activity of a claque of enterprising pacifists and doctrinaries negatives the true patriotism of Wisconsin citizens.

TO COMPLETE THE ILLINOIS WATERWAY.

Gov. Emmerson has undertaken to get action on the state's request for federal aid in completing the Illinois waterway. The state is in a hole. The legislature cannot appropriate money because of a constitutional prohibition of such use of ordinary revenue. That's an echo of the old canal wildcatting when every farm ditch was to carry barges. The bond issue has been exhausted and the state is embarrassed. It does not require a great deal of money to complete the work, probably $5,000,000. Federal aid is asked.

It is a moderate and reasonable request. Any other section of the country would look for early and favorable action from congress. New England expects the federal government to make the Cape Cod canal wider and deeper so that large ocean going ships can use it. It was privately dug, but the government was persuaded to buy it. Now it is to be persuaded to improve it. New York confidently discusses federal construction of a New York seaway. California was given the Boulder dam. The Ohio river is a child of destiny for federal appropriations. Muscle Shoals got its bit.

The Illinois valley offers the waterway link connecting the lakes with the Mississippi. The state has done most of the work on its own. The request for federal aid is so reasonable in view of the circumstances and the nature of the improvement that urgence should not be necessary. It ought to be enough to lay the facts on the table.

ELMER GREEN AND THE "TRIAL DEBTS."

Elmer J. Green again is seeking preferment from the citizens of Lake county. He is a candidate for sheriff in the Republican primaries to be conducted next April.

When Len Small was brought to trial in Waukegan in 1922 on indictments charging conspiracy to defraud the state and embezzling $500,000 of state funds, Green was sheriff of Lake county. He was, thereby, in charge of summoning the veniremen for the Small jury. At the end of the two months' trial Small attained an acquittal.

Two days after the Small trial Eddie Courtney and Eddie Kaufman, Chicago gunmen, and J. B. Fields, a member of the Small jury, were brought to trial on charges of jury bribing. They, also, were acquitted, but during the trial the appointment of Green as state superintendent of prisons transpired. Later Small conferred more patronage among Lake county residents, appointments which were then referred to as "trial debts."

Among the other Lake county beneficiaries of Small appointments were four members of the Small jury—Fields, deputy game warden for the district of Kankakee; George Martin, who was credited with swinging the jury to a decision, investigator for the state fish and game department; W. C. Repkow and Frank Reardon, state highway inspectors. William J. Smith, editor of a Waukegan paper which supported the defendant, was appointed to the Illinois commerce commission. Homer J. Cooke, the bailiff who was charged with the surveillance of the jury, was found to be a deputy game warden. A brother of Trial Judge Claire Edwards was put on the pay roll of the city of Chicago. Other men of Lake county who became state job holders were Lew A. Hendree, Lake county clerk; J. V. Balz, Waukegan chief of police; Robert Pearsall, Waukegan commissioner of public works; Conrad Hollstein, assistant supervisor, Lake county; and O. L. Stanley, president of the Waukegan Central Labor council.

Green succeeded to greater office under Small as warden of Joliet penitentiary, a position from which he was recently retired by Gov. Emmerson.

Is the citizenship of Lake county sufficiently interested in the qualifications of its officials, the character of its government, and its own good name to disappoint Mr. Green's hopes of regaining the opportunities of the sheriff's office which he has found in the past so profitable?

Editorial of the Day

THE PIG IS NOT PIGGISH.
[Topeka (Kas.) Capital.]

From the day when man first began to eat bacon, the word "pig" has stood for the ultimate in greed and bad manners.

But now comes the United States department of agriculture with a bulletin asserting that the pig has been foully wronged. He is not, after all, piggish by nature; under the surface he has unsuspected forces of restraint and daintiness.

The department found this out by experimenting with self-feeders for pigs. These things, it seems, are contrivances by which the pig can help himself to his food whenever he feels like it.

One might expect that this would find the pig with his snout forever in the trough. But, as a matter of fact, the pig eats less this way, and is far nicer about it, than when be is fed by hand.

In other words, the pig's piggishness has been forced on him by man. When we call a greedy glutton a pig we are slandering the noble race of porkers.

UP TO DATE.

Farmer—Hey! What are you doing in that tree?
Small boy—Believe it or not, mister, but I just fell out of an airplane.—Everybody's Weekly.

How to Keep Well By Dr. W. A. Evans

To the limit of space questions pertinent to hygiene and prevention of disease will be answered in this column. Personal replies will be made to inquiries, under proper limitations, when return stamped envelope is inclosed. Dr. Evans will not make diagnosis or prescribe for individual disease.

[Copyright: 1929: By The Chicago Tribune.]

PREVENTION OF TUBERCULOSIS.

We need something better than preventoria in our campaign for the prevention of consumption. This is the impression one gets from reading the report of Dr. Hawes on the preventorium with which he is connected. He says that he has not been favorably impressed by his experience. His report covers 110 children given care during the period from 1922 to 1926. No child was received unless a skin test showed there had been an infection with tuberculosis while the physical examination showed the disease to be inactive. Every child gave a history of having been in touch with one or more consumptives whose disease was open and progressive.

The average stay of the children in the preventorium was seven months. While they were in the institution the children gained satisfactorily in weight, but that Dr. Hawes did not consider a point of great importance. While children fatten and grow when given plenty of good food and while living under ideal conditions, that fact does not guarantee them against loss of weight or even against the onset of consumption once they return to poor surroundings and poor food.

Dr. Hawes says there is one absolute rule which must never be violated. It is that children who have graduated from a preventorium must never be allowed to return to the home conditions which they left to enter the preventorium. This means that not even seven months of life in a preventorium will build up enough resistance to make life in the old home safe.

To build and equip a preventorium is expensive. The per capita expense of maintenance is high. The good done is almost limited to the benefits which the inmates get. It is not easy to prove that the families from which the children came are influenced in their health habits and home sanitation by what the child learns in the preventorium. It is still more difficult to prove that what is done at the preventorium influences the customs and habits of the people of the cities it serves.

If we must eventually change the home and the home habits to make the home safe for the child, why not now? Can we not find some cheaper and more practical method for building up the resistance of children?

SHOULD HAVE FREQUENT TESTS.

D. M. R. writes: I am a woman of 35. After my baby was born three years ago kidney stones developed and one was passed. X-ray showed no more present and X-ray at the present time shows none, but there is more or less constant pain especially after exercise.

1. Is a meatless diet important in the treatment of this trouble? Examination of the urine has never showed albumin but there frequently is pus and the gravel from which, as I understand it, the stones are formed. One physician tells me I should never touch meat in any form, another that I should avoid red meats, and a third that meat will do no harm.

2. Are the advertised mineral waters of any value in the treatment?

3. My physician tells me I will never be able to do any strenuous work. For a housewife with an active child this is a severe verdict!

4. If I also have a floating kidney would this complicate or change the treatment any?

REPLY.

1. Probably not. You should have your urine tested repeatedly for degree of acidity. If it is usually acid eat an alkali-ash diet. Such diet is composed of milk, vegetables and fruit and almost no eggs, meats, cereals or breads. If it is habitually alkaline live on an acid-ash diet. Such is composed of milk, meat, eggs, bread, and cereal and almost no vegetables and fruits. I assume you did not have the stone analyzed.

2. Not much. Drink distilled water altogether.

3. My guess is that you will be able to carry on your regular duties. However, you may pass other stones. Kidney stone may not cause an X-ray shadow.

4. Possibly, but not necessarily.

COLOR ON A CAN.

A. M. S. writes: Will you kindly inform me as to whether canned goods are harmful if the inside of a can is black on top or bottom. This has been the case with canned peas that I have been getting, although the peas themselves looked fine. When touching the black spot on the can my fingers were black. I did not use the peas.

REPLY:

If the dark material rubbed off it was probably a sulphide of some metal. I do not know where the sulphur came from, especially if the peas seemed to be all right. Assuming that the can was not swelled and looked all right except for the darkening, and that the peas were right in appearance and odor, I think I would have taken a chance.

FRIEND OF THE PEOPLE

Letters to this department must be signed with names and addresses of writers.

NEW ENGLAND AVENUE SIDEWALK.

Chicago, Oct. 1.—[Friend of the People.]—When is the sidewalk on New England avenue, north of Archer avenue, to be put in? M. O'S.

The records show there is an order in for the construction of sidewalks on New England avenue from 53d to 55th streets, but the assessment has not been confirmed by the court as yet. If the assessment is not confirmed soon it will be too late for the work to be done this season.
JOSEPH J. BUTLER,
Deputy Superintendent of Streets.

MARRIAGE CERTIFICATE LOST.

Chicago, Oct. 3.—[Legal Friend of the People.]—Where can I get a duplicate of my marriage certificate, which was destroyed? G. L.

Apply to the county clerk in the county building. TRIBUNE LAW DEPARTMENT.

PINE AVENUE TO BE REPAIRED.

Chicago, Oct. 1.—[Friend of the People.]—Why is it that the vehicle tax repair funds are insufficient to repair Pine avenue, from Chicago avenue north to Augusta street? All the others streets in this vicinity have been repaired, but never this particular stretch. The property owners would like to know the cause. A. J.

Report is made that Pine avenue from Chicago avenue to Augusta street is on the 37th ward schedule for repair this season.
JOSEPH J. BUTLER,
Deputy Superintendent of Streets.

A LINE O' TYPE OR TWO

Hew to the Line, let the quips fall where they may.

AN ECHO.

Just before the world series of 1911, between New York Giants, managed by John J. McGraw, and Philadelphia Athletics, managed by Cornelius McGillicuddy (Connie Mack), Hugh E. Keough, better known as "HEK" and originator of "In the Wake of the News," published a verse in his column entitled "Dorgan's Dilemma." Not inappropriate for the present occasion, here it is:

With both of them Irish and both of them Mac,
And each with a bunch of "harps" at his back,
How can I tell on which side to align
Till I know which one's County is closest to mine?

For reminding us of this verse we extend credit to Helper L. B., which initials he explains as meaning Low Brow.

The Wake-Line tomorrow will republish the words of what possibly is best remembered by local baseball fans of all diamond verses. It originally was captioned "Gotham's Woe," but became more popularly known as "Tinker to Evers to Chance."

OF ALL SAD WORDS.

While on this republishing subject we offer a few words familiar to many baseball fans. To those at the opening game of the world series, however, they will explain why many of their friends were not among those present. These words are:

"We regret exceedingly that we could not fill your order for world's series tickets and we herewith return your check. This is due entirely to the fact that we had ten applicants for every available ticket.

"We appreciate your interest in the Cubs and are extremely sorry that we were unable to meet the wishes of all our friends.
"CHICAGO NATIONAL LEAGUE BALL CLUB.
"WILLIAM L. VEECK, President."

THE BARD'S GOOD-BY.

Farewell, sweet muse; O love, a fond farewell!
How sweet the bliss that you and I have known,
The kiss like nectar in the lily's bell
In the red sunsets of the summer flown.
Forgive me, gentle muse . . . how could I know
The gods would place this lure in my way?
That destiny would come and bid me go
To see the Cubs and Athletics play?
Dissolve not so in tears, my heart is true,
For no one else do my desires burn.
I madly raced for tickets for us two,
But Fate—the whiffet!—tripped me at the turn.
A last farewell, dear heart . . . O, woe is mine!
Fair days or foul now must I stand in line!
BEN ARTHUR.

Had You Thought of Field Glasses?

HTW: My secret ambition is to get close enough to a Cub player to see what that little figure is they wear inside the letter in their uniforms.
DOC PILLSBURY.

WE WONDERED yesterday whether we were a temporary Wake-Line conductor or a baseball "expert," so called. Now we know. We are both. That's doubling in "brass"—brass used in the common or garden variety slang sense—but if you are interested in our thoughts, if any, on the opening series game, they will be found on the sporting page.

Mordecai Brown Our Guess—He's Here.

Dear Harve: Down here in Lawrenceville, Ill., there is a young fellow with gray hair. He has a finger off his right hand. He very proudly wears a three pendant diamond studded watch fob. I asked him if he was going to see the world series. "Well," he says, "I sent into the office for my tickets. I surely would like to be there and see my old battery partner, Johnny Kling." Now, Harve, I give you THREE guesses, THREE guesses.
INDIAN RED.

Wagers.

Dear Harve: If the Cubs win my sweetie's gotta kiss me anyhow any time I wanna! If the Cubs lose I gotta kiss every dog we encounter. C'mon you Cubs!
DON LOVE.

First Come, First Served!

(This ad is concocted by J. G. Help! Help!)
WANTED—2-3 B. B. TICK'T BY C'B F'N WHO GOT his $19.80 back with W. Vee'k's r'gr'ts. Any po'r but hon'st m'n who h'd to p'y f'ree admis'ns just see op'n'g g'm' c'n g't h'mns'lf r'mburs'd and h's ph'z h'ng in my H'll F'me by c'll'ng Norm. 4933 b'fore sa'd 19.80 h's b'n d'sp'a'd in r'gr't elim'nat'rs.

This Wake-Line Is Conducted
By Harvey T. Woodruff. Help! Help!

LET'S SEE, isn't there a navy limitation conference going on somewhere, or is it over? Well, the Cubs lost the first one, but that's only the start.

"Leave 'Em Off."

Dear Harve: This morning while riding on the Western avenue car I was wondering whether I'd better put 'em on or leave 'em off for the series when the conductor yells out, "Leave 'em off, please."
ADELINE.

But Iowa Is Out Now.

Harve: Helper Pudge is all wet in his report of the nine entrances on each side of the Iowa stadium symbolic of the nine universities STILL in the Big Ten. The apertures are EXITS, not entrances.
HAW KEYE.

I Call My Sweetie—

Bobby Jones, because she goes around in less than any one else.
THE FRESHMAN.

WE WISH to call the attention of those readers who rely on this column for their sporting information that the second game of a so-called world series will be held on the north side this afternoon, somewhere in the vicinity of Addison street station of the Northwestern "L."

To Keep Your Mind Off Squeaky Voices.

Friend Harvey: Didja read where Mlle. Mistinguette, allegedly the possessor of the most beautiful legs in the world, has signed a contract to star in the talking pictures? I wonder just what have beautiful legs to do with one's success as a talking cinema queen?
JAZBO OF OLD DUBUQUE.

Referred to John Griffith.

Harvey: While the eligibility of numerous Iowa football players is being investigated, I think it no more than right that something be done about Harold Teen. I know he has had more than three years competition.
DOC OF R. I.

MY CUP.

Gone, long since, the dainty handle
And the flowers are faded quite;
And the bowl with age is yellow
That was once a gleaming white;
Bitter dregs that lurk within it
Still bespeak a potent brew
Love distilled from honeyed phrases
In a distant day I knew.
Still, with palsied hand I lift it
When at evening I would sup,
And with trembling lip I quaff it—
It's my cup!
GRACE TRUMP.

DO YOU REMEMBER WAY BACK WHEN:
Our shoemaker back in the '90s made our shoes fit our corns by shaping the leather over the irregularity?—Mrs. Benjamin Crane, Highland Park, Ill.

SKETCHES OF THE BIG NEWS

FROM THE TRIBUNE'S COLUMNS

65 YEARS AGO TODAY

OCTOBER 9, 1864.

WASHINGTON.—Gen. Butler reported a rebel assault on his lines at Chapin Farm and Fort Harrison which was repulsed with great slaughter. He says: "The enemy having moved Hoke's and Smith's divisions to our right at Darbytown road, they attacked Kautz's cavalry with great spirit, forcing him to withdraw with the loss of his artillery. The rebels then swept down the entrenchments toward Gen. Birney's 10th army corps. The assault was repulsed with heavy loss. In the afternoon I took the offensive, sending Birney with two divisions up the Darbytown road. He occupies the entrenchments which the enemy took from Kautz."

ST. LOUIS.—Reports are that Centralia on the North Missouri railroad has been laid in ashes. The federal troops entered the town and in the excitement of the hour burned it. There is also a report that the rebel forces of Magruder, marching towards Missouri, were attacked by Gen. Steele on White river and defeated. Magruder is known to have followed the invading army of Price to protect, if necessary, his retreat.

NEW YORK.—The Richmond correspondent of the Charleston Mercury says that Longstreet relieves Gen. Early in command of the Shenandoah confederate forces. Breckenridge goes to the command of southwestern Virginia. The dispatch continues: "Early's misfortunes were needed to wake our authorities up."

CHICAGO.—The Washington Skating park directors elected the following officers: President, Alfred Cowles; vice president, G. DeClerq; treasurer, M. D. Buchanan; secretary, George C. Street; trustees, G. T. Bedford, W. A. Root, and S. S. Hayes. Prices of tickets for the season were fixed at $5 for gentlemen, $3 for ladies and $4 for boys.

30 YEARS AGO TODAY

OCTOBER 9, 1899.

LONDON.—The two Boer republics have at last shown their hands by demanding a declaration of British intentions in terms conveying a threat. A reply is expected by the Boers in short order. Several additional 12 pounders have been sent to the British garrison at Kimberley.

LONDON.—George Smith, who was better known here as "Chicago Smith" and who ranked as one of the richest men in England, died at the age of 92 at the Reform club in Pall Mall, which had been his home for years. His wealth was made largely through dealings in Chicago real estate while he was a banker in that city in its early days. He was worth when he left there in 1860 at least $10,000,000. He was one of the charter members of the Chicago Board of Trade when it was organized in 1848.

MILWAUKEE.—James A. Hunt of Chicago drowned himself in the stone quarry near the Wauwatosa sanitarium, where he had been for two months. He was 55 years old and wealthy, having made a fortune in his operations as a member of the Chicago Board of Trade.

10 YEARS AGO TODAY

OCTOBER 9, 1919.

CHICAGO.—The Reds routed from their nests in Gary by the federal troops are to be kept on the run. Maj. Gen. Leonard Wood clamped down a censorship on all news relating to military raids and arrests.

MINEOLA, N. Y.—Forty-seven airplanes, piloted with one exception by American military aviators, started from here today to blaze an aerial trail 5,400 miles across the continent and return, in the greatest speed, endurance and reliability contest in history, while from San Francisco sixteen planes took the air for the east. Eight accidents, in which three persons were killed and one injured, had been reported tonight. Maj. D. H. Crissy was killed in attempting to land at Salt Lake City.

CHICAGO.—More than 3,000 persons at the national dairy show saw Victoria Topsy Echo Sylva Johanna, a Holstein bull calf 113 days old, owned by Henry Morgenthau Jr., son of the former ambassador to Turkey, sell for $6,000 to O. A. Stubbs of Lewisville, Indiana.

VOICE OF THE PEOPLE

Writers should confine themselves to 200 or 300 words. Give full names and addresses. No manuscripts can be returned. Address Voice of the People, The Tribune.

"THE TRAGIC ERA."

Milwaukee, Wis., Oct. 7.—I have just finished reading "The Tragic Era," by Claude Bowers. The book has been widely advertised and reviewed as a scholarly history of reconstruction. My impression is that "The Tragic Era" is a deliberately conceived Democratic campaign document.

Mr. Bowers so artfully inspires a hatred in the reader for Republican malefactors of the late '60s and '70s and makes such heroes of heretofore unchronicled Democrats of that period that I soon found myself adopting the author's prejudice against contemporary Republicans and his Democratic partisanship. Is not this the purpose of the book and should the motive not be exposed?

So many flappers and other uncritical persons are reading "The Tragic Era" that, unless the propaganda in it is exposed, the Republican party may suffer severely at the polls in 1932 for the sins of Oakes Ames, Jay Cooke, and other deceased and repudiated Republicans. By what justice can contemporary Republicans be condemned for the delinquency of a few Republicans in 1870, and by what principle may contemporary Democrats be regarded as completely virtuous because a handful of dead Democrats were somewhat righteous? Yet that is the effect which the book produces. Mr. Bowers is a valuable propagandist for the Democratic party.
J. T. L.

END OF THE LINE.

Chicago, Oct. 4.—Isn't it possible for the Chicago Surface lines to do something about the poor transportation facilities at 79th and Halsted streets?

Every evening between 5 and 6 o'clock the Halsted street cars running south discharge their passengers at 79th street and turn the corner, as it is the end of the route. All of these passengers have to wait and crowd into an occasional car going further south.

Why doesn't the company check up on the number of people living south of 79th street and have some consideration for them and allow the cars to run to at least 88th street, to take care of the people living between 79th and 87th streets?

It is evident that the merchants around 79th and Halsted streets have had a bearing on routing the cars, but it seems that it is about time the surface lines investigated and made some changes.
T. E. D.

CANADA AND THE U. S. OF E.

Chicago, Oct. 4. — Mr. Briand finds European statesmen sympathetic towards his plan to mold the various countries of the continent, including England, into a United States of Europe. With this plan realized there will be two great nations, opposed or coöperative, depending upon the whims of economists and statesmen.

But there is one discordant note in this symphony of nations, and that is—Canada. What will happen if this province becomes a part of the United States of Europe?
C. H. R.

SOCIALISM AND THE LABOR PARTY.

Chicago, Oct. 4.—Your news story of September 30 and editorial of the following day both contain statements about the British Labor party that need to be corrected. The British Labor party cannot drop the name socialist from its official title—it was never in it.

The British Labor party is a federation of other bodies—unions, coöperative societies, local political organizations and socialist propaganda organizations. The unions supply about 4,000,000 members, while the Independent Labor party, composed of socialists on principle, supplies 63,000. The Independent Labor party, due to its intelligent leadership, carries a great deal of weight and is usually a few steps ahead of the Labor party's mass membership. One of the chief functions of the Independent Labor party is to convince the Labor party's representatives that the next step forward to socialism should be taken.

No one in the British Labor party [nor in the American socialist party] advocates the kind of revolution you have in mind in your editorial. The treatment of the word brings up pictures of street fighting and barricades. Realists realize that barricades were stricken from the list of revolutionary tactics when modern artillery was invented; only a few [illegible] in this country still cherish such romantic ideas.

Revolution means a drastic change in the government and in the social and economic conditions. The British Labor party stands for such a change. Its members want a new social order in which human rights are more important than property rights, which is decidedly not true today. George Lansbury, one of the British cabinet members, said: 'No civilization, no empire, in which parasites live on the labor of others, can be endured.' [illegible] social control and social inequalities of the social [illegible] be removed." In the American tradition the Socialist party says that our rights to "life, liberty, and the pursuit of happiness" mean nothing unless we are given a job and a decent income is assured.

In the international field the British Labor party with the Socialist party of America, it belongs to the labor and socialist international. [illegible] that the Labor party [illegible] an opposition party to remain in office, it is certain that MacDonald and Henderson [illegible] to cause [illegible] permanent peace at Geneva and elsewhere [illegible] and Democratic governments [illegible] war.
CLARENCE SENIOR.

FASHIONS THROUGH THE AGES.

Cleveland, O., Sept. 14.—"Fashions Through the Ages" in the Sunday paper has been very interesting and instructive. It is excellent for use in [illegible] schools. [illegible] be enjoyed and appreciated.
MAXINE M. LAPORTE.

THE UNITED STATES OF EUROPE

[Il Travaso, Rome.]

Briand: "This is my plan, ladies and gentlemen. With a system like this all war would be avoided."

A. F. OF L. TRIES TO HEAL BREACH WITH TRAINMEN

Air Ancient Grudges on Convention Floor.

TORONTO, Ont., Oct. 8.—(AP)—An attempt to heal the long standing break between the Brotherhood of Railway Trainmen, the largest single union in the railroad field, and the American Federation of Labor was made today in open session of the federation convention.

ALBERT WHITNEY.
[P. and A. Photo.]

Albert Whitney, chief of the brotherhood, told delegates, who rose and cheered him, that he saw no reason for the brotherhood to remain separated from the balance of the labor movement, and that he intended to ask the lodges of the order immediately to vote on a proposal to affiliate.

Immediately some of the long standing differences, which have kept the trainmen's brotherhood, like the brotherhoods of engineers and conductors, outside the federation ranks, were aired.

Previous Proposals Failed.

Daniel J. Tobin, president of the Teamsters' union, warned the convention that proposals to affiliate the brotherhoods with the federation had been raised before, but always failed because craft organizations now associated with the federation could not allow the full extent of brotherhood claims to exercise jurisdiction over trades.

T. N. Taylor, delegate from the Indiana state federation, sought to take the floor away from Tobin on a point of order, asserting that his remarks "were not helping the American Federation of Labor," but William Green, president of the federation, ruled that Tobin might proceed. The incident was dropped for the moment, but is expected to arise in later convention assemblies.

Reviews Economic Trend.

Spencer J. Miller, secretary of the workers' education bureau, in the course of an address on that body's work called for attention of organized labor to modern economic tendencies, asserting that mergers of productive units was proceeding so fast that 25 American banks might be expected to control the country's industry within a few years. He also mentioned an old dispute before the federation relating to the policy of Brookwood Labor college in New York, declaring efforts to reconcile that institution with federation policy had been unsuccessful during the year.

Convention sessions were adjourned over until Thursday to allow delegates to visit Niagara Falls and be the guests at a dinner of the premier and cabinet of the Ontario provincial government.

STRIKE OF FRUIT AND VEGETABLE TRUCKERS ENDS

New York Markets to Hum Again Today.

New York, Oct. 8.—[Special.]—The strike of the teamsters' and chauffeurs' union, which since last Saturday has cut off New York's fresh food supply and jammed freight yards and piers with millions of dollars worth of perishables, ended this afternoon.

Immediately afterward the railroads lifted the embargoes on shipments of fruit and vegetables imposed yesterday when the thousands of unloaded produce cars on their tracks began to cause serious traffic congestion.

The union men offered the Market Truckmen's association, their employers, two propositions, one of which called for a general increase of $5 a week for all drivers, a nine hour day, and straight time for overtime, beginning at the tenth working hour. This, it is generally believed, will be the proposition which the employers will accept.

The alternative arrangement called for an eight hour day, no increase in wages, and straight time for overtime, beginning at the ninth working hour.

The truckmen's association agreed to accept either one or the other of the propositions and the union officials promptly called off the strike.

RACKETEERS GET GRAPE JUICE BY SCARING BUYERS

Grape juice racketeers are operating in Chicago, it was revealed yesterday by E. C. Yellowley, prohibition administrator. The racketeers snoop out the consignees of car lots of grapes, pose as prohibition agents, and frighten the consignees so that they will not accept such shipments, Yellowley said. Then the racketeers bid in the shipments at a fraction of their real value. Mr. Yellowley pointed out that grape products may be bought legally unless the purchaser intends the manufacture of alcoholic liquors.

SOLD AND GUARANTEED BY EVERY DRUGGIST

Marshall Field & Company

in presenting this newest and most original deck we believe that we offer a definite change in playing cards. The faces are different—as is illustrated above—the spots are attractive and the numerals are more visible. All in all the result is extremely modern, even to the gaily colored backs. The price is $1 the deck.

First Floor, North, Wabash

HYCREST
MODERN. ROYALTY PLAYING CARDS

MARSHALL FIELD & COMPANY

Mado Designs Turbans with Youthful Verve

Piquant little details reveal the artistry of this new Paris designer. Mado enthusiastically endorses the off-the-face hat but uses a tiny brim now and then with distinction. Copies in Feutie Glace—a new hat material with a silky nap, $15
Copies of Alphonsine, Marie Christiane, $15

American Room, Fifth Floor, North, State. Also Evanston Store

Perfumes Made in France Very Specially Priced

Favorite Rosine fragrances priced as follows:

Nuite de Chine, 2 oz.	$ 4.00
Nuite de Chine, 4 oz.	7.00
Hahna la Fleur Secrete, 2 oz.	7.00
Toute la Foret, 2 oz.	4.25
La Coupe d'Or, 2 oz.	7.00
Ave du Bois, 2 oz.	4.25
Arlequinade, 2 oz.	10.00
Maharadjah, 2 oz.	9.00
Borgia, 2 oz.	4.25
Jasmin, Chypre or Ambre, 1½ oz.	3.00

First Floor, North, State. Also Evanston Store

Imported Boutonnieres In Amazing Variety

A subtle suggestion of femininity or a touch of whimsical jauntiness and the slight emphasis of the color scheme—by contrast, perhaps—may be accomplished by the artful placing of a flower. Leather gardenias, suede and felt flowers, all sorts of clever and novel boutonnieres, 75c to $2.75. French flowers exquisitely shaded for formal afternoon and evening wear, $3.75 to $25

Fifth Floor, Middle, Wabash. Also Evanston Store

STATE...WASHINGTON
RANDOLPH...WABASH

THE EVANSTON STORE
620 CHURCH STREET

MARSHALL FIELD & COMPANY

Introducing Every Smart New Fashion Into the Moderate Price Wardrobe

THE OCTOBER SELLING OF DRESSES

for Daytime and Evening

Canton with double jabot. Black, green, navy. In sizes, 33 to 40, priced at $35

Metal embroidered canton. Brown, English green, black, blackberry, at $45

Velvet afternoon frock, princess lines. Black, brown, Independence blue, claret green, $35

Metal lame 2-piece. With velvet bows, circular skirt. Blue, black and brown, $45

Canton with new shirring. Black, green, navy, India red, brown, priced at $45

After Paray—Canton with georgette collar. Black, green, dahlia and wine, priced $35

$25 $35 $45

The princess silhouette—the normal waistline—the lengthened skirt—the rich new embroidered materials, lame, fish net. But a few weeks ago these were the talk of Paris exclusively—and today they are ready for you at prices which are truly amazing considering the newness of their styles—the beauty of the materials—and their exquisite finish. But of course that is exactly what one expects in our October Sale of Moderately Priced Dresses. In sizes 33 to 42; some to 44.

Canton with contrasting collar and cuffs. Brown, black, green, blue, rose petal. $25

Georgette 1-piece softly frilled. Brown, wine, green, black, navy, priced at $25

2-piece with embroidered crepe blouse. Brown, green, navy, blackberry, $25

Just read this list of Fashions!

Canton and Embroidered Canton	*The Two-color Frock*
	Transparent Velvet
Silk with the New Fur Buttons	*Fall Prints*
	Lingerie Touches
Flecked Wools	*Flat Crepes*
Lame and metal cloth	*Fish Net*

ALSO IN OUR EVANSTON STORE

Women's Moderately Priced Dresses, Sixth Floor, South, Wabash

before the game —or after

there's a wonderfully good luncheon or dinner awaiting you at Stevens Building Restaurant. Our special fried chicken, of course, is the piece de resistance in both luncheon and dinner.

TODAY'S MENU—ELEVEN TO FIVE

65c

CRABMEAT CARDINALE — FRUIT COCKTAIL
CELERY AND OLIVES
CREAM OF CHICKEN WITH NOODLES
CONSOMME ROYAL, PRINTANIERE

BROILED TROUT, MAITRE D'HOTEL
OUR SPECIAL FRIED CHICKEN, SPANISH RICE
BROILED SIRLOIN STEAK, FRIED SWEET POTATOES
ROAST LEG OF LAMB, PAN GRAVY AND PEAS
BOILED FRESH PORK SHANKS AND SAUERKRAUT
INDIVIDUAL ENGLISH BEEF STEAK PIE
MICKELBERRY'S FARM SAUSAGE, FRIED APPLE, CORN FRITTER
PRIME RIB OF BEEF AU JUS, GREEN PEAS
CHICKEN SALAD, MAYONNAISE AND EGG

LYONNAISE, BOILED, MASHED POTATOES, POTATO SALAD
OR
WAX BEANS

APPLE PIE — FRESH CHERRY PIE
STEVENS SPECIAL APPLE CAKE, WHIPPED CREAM
FROZEN NESSELRODE PUDDING — ORANGE SHERBET
OLD FASHION RICE CUSTARD PUDDING, CUSTARD SAUCE
PINEAPPLE SUNDAE — SANTA CLARA PRUNES
VANILLA, CHOCOLATE, STRAWBERRY ICE CHEAM
CAMEMBERT CHEESE, TOASTED WAFERS

HOT CORNBREAD OR ROLLS — WHITE, GRAHAM OR RYE BREAD

COFFEE TEA MILK BUTTERMILK COCOA CHOCOLATE ICED TEA

Dollar Dinner Five to Eight

A la Carte Service at All Hours

STEVENS BUILDING RESTAURANT

ENTIRE EIGHTH FLOOR—RANDOLPH 5780
17 NORTH STATE — 16 NORTH WABASH

FINISH MAPPING U. S. IN 18 YEARS, IS HOOVER ORDER

Million Added to Budget to Complete Surveys.

[Chicago Tribune Press Service.]

Washington, D. C., Oct. 8.—[Special.]—Steps to expedite mapping the topographical features of the entire surface of the United States were taken today by President Hoover. At the direction of the President, the secretaries of commerce and interior have ordered a program under which the topographic coast and geodetic surveys of the nation are to be completed within eighteen, rather than than eighty years.

The new arrangement is to be effected by providing additional appropriations for the topographical and geodetic surveys. According to present plans, $1,000,000 will be added to the 1931 budget.

To Show Entire Surface.

When the surveys are completed, the United States will have maps showing the exact configuration of the entire surface of the United States, including positions of streams, lakes, roads, and cities. Hills and valleys, as well as lesser changes in elevation and depression, will be recorded.

The President acted after receiving a special report from Secretary of Commerce Lamont and Secretary of the Interior Wilbur which disclosed that the topographical work was lagging. Although the first work of this kind was begun seventy years ago, only 43.6 per cent of the nation has been mapped. At the present progress, which is less than 1 per cent a year, it is estimated that eighty years would be necessary to complete the project. Work on the mapping has been so slow, it was revealed today, that much of the work done twenty or thirty years ago is now out of date.

States Pay Half.

Under the present plan, the government pays the cost of work on the public domain and 50 per cent of the expenditures in states. At present several of the eastern seaboard states are mapped. Few of the surveys in the central and western states are as much as 50 per cent completed. The work in Ohio has been completed and the Illinois project is 53 per cent finished. New York state is now completely mapped. The topographical surveys in Indiana are 10 per cent completed; in Iowa, 23 per cent; Michigan, 22 per cent, and in Wisconsin, 31.8 per cent.

FIND NEGRO'S BODY ON TRACKS.

The body of William Fields, 30, colored, 1509½ Clifford street, Flint, Mich., was found late yesterday lying on the tracks of the Pennsylvania railroad near East 89th street. South Chicago police removed the body to undertaking parlors at 8944 Commercial avenue, where an inquest will be held today.

FAVOR MARIE TO WIN REGENCY IN ROUMANIAN ROW

[Chicago Tribune Press Service.]

BUCHAREST, Oct. 8.—Following a meeting of parliament tomorrow, Queen Marie will be officially presented as a candidate for the vacant place in the regency, it was learned tonight. The vacancy occured with the death of Garforz V. Buzdugan, one of the three members of the Roumanian regency.

Queen Marie's candidacy is strongly backed by Prime Minister Maniu and his all powerful National Peasant party. The Liberal party likewise favors the queen, but will not participate in tomorrow's debate because it disagrees with the prime minister's view that parliament is the country's supreme power until a new regency is decided upon.

Fofoza Averscu's People's party and other opposition factions are fighting the election of any member of the royal family. They are outnumbered more than ten to one by government groups and appear to have little chance of keeping Dowager Queen Marie out of the regency. The village of Faraoni, where the late Regent Buzdugan had his estate and where he will be buried, changed its name today to "Buzdugan" in his honor.

CONFIRM SOVIET MASSACRE ON CHINESE BORDER

HARBIN, Manchuria, Oct. 8.—(AP)—Chinese and foreign sources today gave support to white Russian reports that more than 140 White Russian men, women and children had been killed along the border north of Hailar by raiders from the Russian side of the Manchurian frontier.

Most of the victims were peasants and their families. Latest reports published in White Russian newspapers in Harbin alleged that among the victims was a man 80 years old and several children from 5 to 6 years old.

The White Russians asserted that many of the raiders wore soviet uniforms and that the victims were killed by machine guns and bayonets. Eight of the wounded were able to reach Hailar.

The Chinese are sending troops to what is known as the Three Rivers district for the purpose of protecting the white peasants there, who are unarmed in accordance with Chinese regulations.

Hall-Mills "Pig Woman" Again in the Hospital

New York, Oct. 8.—[Special.]—Mrs. Jane Gibson, so-called "pig woman" of the Hall-Mills murder trial, is in the city hospital in Jersey City suffering from a cancer, kidney trouble, and other organic ailments. Mrs. Gibson, star witness for the state in the murder trial, was discharged from the Jersey City hospital a year ago. She had spent a year in the institution, where she was treated for the same ailments from which she is now suffering.

YANKEE ACTOR DENIES GUILT IN LONDON MURDER

READING, England, Oct. 8.—(AP)—Philip Y. Drew, American actor, suspected of murdering an aged tobacconist last June, voluntarily took the witness stand at the inquest today and for more than an hour described his movements on the day and night that the crime was committed. His testimony was that he was in the theater where he is playing at the time of the murder and that the went nowhere near the tobacco shop that day.

With regard to previous testimony that his hair was changing in color since the inquest started, he said he was not surprised, and said that "It will be white if I have to go through this much longer."

Earlier witnesses at the inquest had identified Drew as the man they had seen wiping his hands in the shop a short time before the body of the proprietor was found. Inspector Berrett of Scotland Yard admitted on the stand inability to locate the weapon that was used, and also testified that microscopic examination of the blue serge suit which had been worn by Drew yielded no results. Berrett revealed that another man confessed to the crime, but the police after investigation disbelieved the confession.

HATS

The Newest and Smartest for Fall

$1.88 NONE HIGHER WHY PAY MORE

WYLE HATS are the talk of the town . . . they are so chic . . . so Parisian in line . . . so youthful and flattering . . . and, above all, so unbelievably low priced. When you can get so much smartness and quality for $1.88, why pay more?

SELECT your fall hats from thousands of Wyle models, at any of our sixty-one stores. You will find original Wyle creations as well as adaptations of such foremost French designers as Agnes, Mado, Patou, Reboux, Alphonsine. Every new color, including Monet, Castilian, Maracaibo, Jungle, Madeira, Lorenzo.

Headsizes from 20½ to 24 ins.

Wyle Hat Co.

DOWNTOWN
106 N. Wells St.
172 W. Van Buren St., Ins. Exchange Bldg.

NORTH SIDE
614 Diversey Ave.
6473 Sheridan Road
5334 North Clark St.
4069 Lincoln Ave., near Irving Park Blvd.
4741 Lincoln Ave.
4647 Broadway, near Wilson Ave.
5600 Broadway, cor. Ridge and Bryn Mawr
930 Belmont Ave., cor. Wilton Ave.
4605 Sheridan Road, near Wilson Ave.
4056 N. Damen Ave., near Irving Park Blvd.
7027 N. Clark St.

WEST SIDE
2653 W. Division St.
40 S. Ashland Ave., cor. Monroe
3150 W. North Ave., cor. Kedzie Blvd.
3348 Roosevelt Road, near Homan Ave.
4046 Roosevelt Road, near Crawford
203 N. Crawford Ave., near Paradise Theater
137 N. Cicero Ave., corner West End Ave.
3252 W. Madison St., near Kedzie Ave.
5927 W. Chicago Ave., near Austin Blvd.
2200 W. 22nd St., cor. Leavitt St.
3124 W. 22nd St., cor. Troy
1332 S. Halsted St., near Maxwell
1821 Blue Island Ave., cor. Loomis

NORTHWEST SIDE
3861 W. North Ave., near Crawford Ave.
4001 Lawrence Ave., cor. Crawford Ave.
3182 Elston Ave., cor. California
4012 Elston Ave., cor. Irving Park Blvd.
1319 Milwaukee Ave., near Paulina
1570 Milwaukee Ave., near North Ave.

NORTHWEST SIDE (Cont.)
2131 Milwaukee Ave.
2293 Milwaukee Ave., cor. California
2601 Milwaukee Ave., cor. Logan Blvd.
3298 Milwaukee Ave., cor. Crawford
3215 N. Cicero Ave., near Belmont Ave.
3261 N. Crawford Ave.
5922 Irving Park Blvd.
4321 N. Crawford Ave., near Elston

SOUTH SIDE
3834 W. 26th St., corner Millard
1345 E. 63rd St., cor. Kenwood
2480 E. 75th St., corner Kingston
1333 E. 47th St., cor. Kenwood Ave.
1000 E. 55th St., cor. Ellis Ave.
1438 E. 55th St., cor. Blackstone
817 E. 63rd St., near Cottage Grove
1500 E. 67th St., cor. Blackstone
734 E. 79th St., cor. Evans Ave.
1636 Indiana Ave.
6825 Stony Island Ave.
7931 South Halsted St.
7444 Cottage Grove Ave.
4712 S. Ashland Ave.
431 E. 47th St.

CICERO
6130 W. 22nd St., cor. 61st Court

OAK PARK
169 S. Oak Park Ave.
117 Marion St.

GARY, IND.
690 Broadway

EVANSTON
735 Main St., cor. Sherman
811 Davis St.

OPEN EVENINGS—On Tuesday, Thursday and Saturday until 10 p. m., excepting Downtown and Evanston stores

Factory 1632-38 Indiana Ave.

Paris Address: 117-119 Rue du Faubourg-Poissoniere

Imagine the Insurance Exchange Bldg. without Elevators!

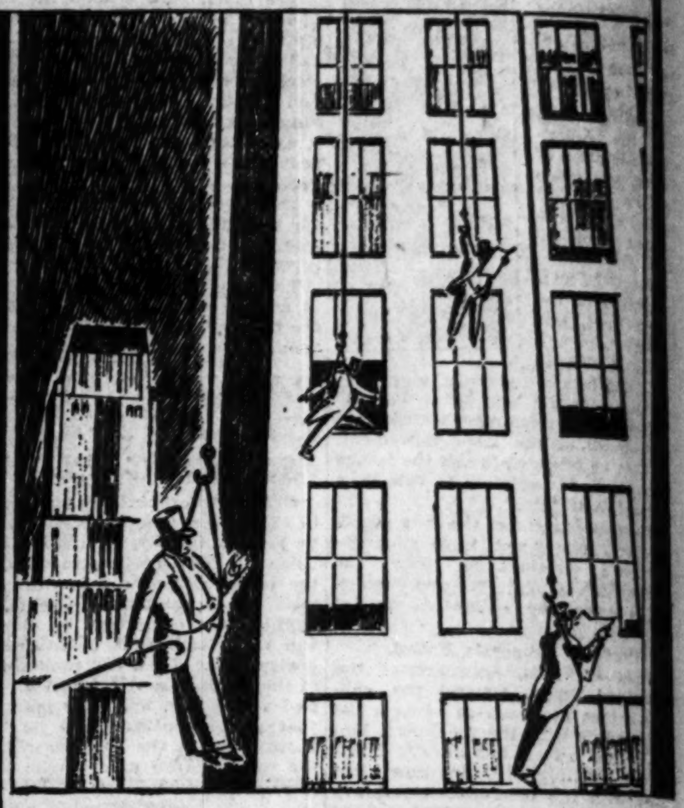

WHAT! No elevators? Fancy neglecting to install that simple convenience.

But just take a look at your own office.

What! No Dictaphones? Why, you yourself are overlooking something just as simple and effective as elevators. Dictaphones will lift the accomplishment and efficiency of your office to a new level.

The convenience of The Dictaphone—*always there* to record your ideas, instructions and correspondence—will make you wonder how you *ever* got along without it.

Phone Mr. Blackstone at Harrison 9820 and let him tell you about the many other features of the new

DICTAPHONE

The word DICTAPHONE is the Registered Trade-Mark of Dictaphone Corporation, Makers of Dictating Machines and Accessories to which said Trade-Mark is Applied

Reach for your phone and put it up to

A. E. BLACKSTONE . . *Manager*
321 So. Wabash Avenue
Chicago . . . . Ill.

PHONE
HARRISON 9820

Store Open 9:30 A. M. to 6:00 P. M.

CHAS · A · STEVENS · & · BROS

If you want to be really well-dressed, have

Beautiful Furs

. . . *says Vogue*

Your Fur Coat may be of sumptuous Mink so cunningly contrived as to appear molded of a single skin . . .

It may be of Broadtail or Kidskin, thin and flexible enough to be manipulated like a fabric . . .

Or it may belong to that leading Rabbit family, humble in origin but so much in vogue this season . . .

Whatever the animal, your Fur Coat must be of Beautiful Furs . . .

Which means that it must be procured from a store like Stevens;

whose knowledge of peltries
whose fidelity to fashion
whose standard of value
is exceptional

A Complete Collection of Beautiful Furs

$150 to $6125

FUR SECTION—FIFTH FLOOR.

See Stevens' Other Advertisement in This Paper.

To get the most out of each tool, consider what it can do by itself and also what it can accomplish working with other tools.

Nicholson Files are often indispensable when used for sharpening the saw, screw driver, auger bit, plane and hatchet. And there are thousands of jobs requiring but one tool which only a file can do.

Your hardware or mill supply dealer carries Nicholson Files in shapes and sizes for every demand.

NICHOLSON FILE COMPANY
Providence, R. I., U. S. A.

NICHOLSON FILES

A FILE FOR EVERY PURPOSE

Zenzal

for ALL SKIN Irritations

RELIEVES QUICKLY AND SOOTHINGLY

Don't let burning eczema or a badly blotched skin cause you embarrassment or mar your fun. Get acquainted with ZENZAL—today. Zenzal and a red, ugly complexion just don't go together. A few applications of this age-old formula and all itching and burning is stopped—your skin becomes clear and healthy again.

Zenzal is the 40-year-old formula of Dr. N. S. Darling of La Porte, Indiana, a genial type of the "old family doctor" so beloved in the years gone by. Because of his high, ethical position Dr. Darling during his lifetime would not allow the formula for Zenzal to be used except among his own patients. It was only upon his recent death that Zenzal was bequeathed to the public. Today you can obtain it at any drug store.

Zenzal will help you as it has helped thousands of others for nearly 40 years. If you are a victim of eczema, acne, rash, pimples, or any other skin disorder—try Zenzal tonight. Relief is guaranteed or your money back. Your druggist has Zenzal in three handy sizes—50c tubes—75c jars—and a special $2.00 physicians' and hospital size. There is also a special Zenzal for wet eczema and a Zenzal medicated soap. Ask about them. Write for a generous sample of Zenzal.

NELS DARLING CO., Inc.
Dept. T-12
149 W. Austin Ave., Chicago

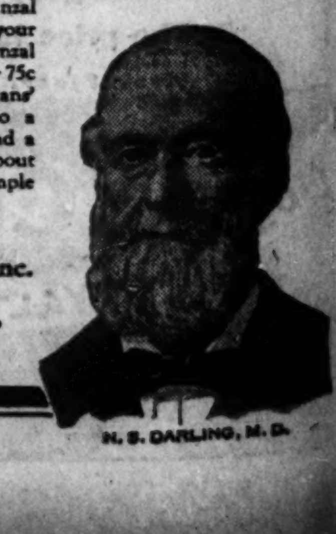

N. S. DARLING, M. D.

What *alibi can she make for you?*

When other men's wives go into raptures about Timken Oil Heating, and how *considerate* their husbands are, what alibi can *your* wife make for *you?* How can she explain away your old-fashioned heating system—the janitor's work she has to do when you are away—the inconvenience on hot-and-cold fall and spring days—and still make you look the thoughtful, successful business man she wants to? It can't be done, clever though she may be.

Quick, with your Timken order! Get your Oil Burner NOW!

Don't wait! Cold days will be here before you know it!

Forget the thermometer. Regardless of what the weather may be like right now, *winter is just around the corner*. And the busiest Timken Oil Burner season of the year is already upon us. There is not one hour to lose if you want to avoid the last minute rush.

The Timken, as you probably have heard, is finding increasing favor among the really discriminating oil burner buyers everywhere.

Business men prefer the product of a large, successful firm like Timken-Detroit. Installations this fall will reach a new, high peak.

Last year many were disappointed because they ordered too late. This year there will be even more. And that universal human shortcoming—*procrastination*—will do it. The important question is, "Will you be one?—Or will you insure your Timken installation by letting us have your order now?"

Timken standards, as you probably know, will not permit hurried installations. No untrained men are enrolled for the rush period. Every Timken must operate perfectly and every user must have satisfaction, from the first day.

This means that every Timken installation requires just so many hours. And orders must be filled as received. Naturally, the late comer must await his turn, and take his chance. No other course would be fair. All we can do is to urge that you *place your order now and be sure of Timken comfort this winter.*

Orders for installations are now pouring in! Don't wait for this marvelous quiet, comfort, saving and convenience! Gladden "her" heart today! Convenient terms, if desired.

Don't let the great Timken name and the high standing and impressive clientele of the Timken Oil Burner mislead you as to cost. Considering its engineering, fine workmanship and wonderful background, the price is surprisingly moderate. If you prefer to buy from income instead of capital, a reasonable down payment will handle it. Then you can pay the balance in convenient monthly amounts.

Think of the comforting assurance that is inseparable from the name Timken-Detroit. Decide now. Phone our Factory Branch nearest you. See the Timken demonstrated. Get the names of Timken owners. Get a line on the moderate cost. You can do these very quickly if you *act now*—and have your Timken in time for fall, and for years to come. Won't the wife and family be pleased?

The Timken-Detroit Co. (Subsidiary of The Timken-Detroit Axle Co.), Detroit, Michigan.

ORDER NOW!
only $50 down
Pays for complete Timken Oil Burner installation, any size tank.
Balance in convenient monthly payments
Two years' time if desired.

Quiet
as a drifting cloud

Noise is not a necessary evil of modern oil heat. The Timken Rotary Oil Burner proves this *beyond question*. It brings to your home the convenience, comfort and economy of oil heat at its best, with *quiet operation* that leaves nothing to be wanted.

Factory branches

NEW YORK, N. Y. — DETROIT, MICH.
ALBANY, N. Y. — NEW ROCHELLE, N. Y.
HEMPSTEAD, N. Y. — PHILADELPHIA, PA.

—LOCAL FACTORY BRANCH—
176 NORTH LA SALLE STREET
CHICAGO, ILL.
TELEPHONE FRANKLIN 7288
OPEN EVENINGS UNTIL 9 O'CLOCK

Factory branches

SPRINGFIELD, MASS. — PROVIDENCE, R. I.
EAST ORANGE, N. J. — HARTFORD, CONN.
BOSTON, MASS. — NEW HAVEN, CONN.

TIMKEN
OIL BURNERS

Listed as Standard by the Underwriters' Laboratories

Sponsored by the great Timken-Detroit Organization

Mail the coupon

C.T.344A

THE TIMKEN-DETROIT COMPANY
176 N. La Salle St.
Chicago, Ill.

☐ Send booklet describing Timken Oil Burners.
☐ Quote cost of equipping my property for Timken Oil Heat.

Name____________________
Street____________________
City____________ State____________

RUSSIA PUZZLED AS IT GOES TO WORK ON SUNDAY

New Workers' Week Gives Annoyance.

BY DONALD DAY.

[Chicago Tribune Press Service.]

RIGA, Latvia, Oct. 8.—The Russian papers, with considerable gratification, comment on the newly introduced workers' week, which abolished Sundays, and gave Moscow quite a different aspect last Sunday, when such factories and offices as had already adopted the new week were as busy as on ordinary week days.

Sunday a Busy Day.

There was brisk trade in the stores. Streets were filled with trucks, street cars and crowded with workers and busy people. The papers state that although the workers' week was not effective until Oct. 1, many factories hastened to introduce the new custom the latter half of September. The new week was also introduced to the army.

Certain difficulties appear in connection with the performance of workers' week, which is a six day week for six hour per day workers and a five day week for seven and eight hour per day workers. The latter are in the majority.

The last day of each week is a holiday, which, it is reported, already involves disorder in such establishments where the workers work six hours and the office personnel eight hours.

Workers Slightly Puzzled.

What benefit industry will derive under the provisions of the new calendar seems problematic, since every worker is granted 40 hours per week, at the end of which he has a day off. Hence he is off every fifth or sixth day, respectively, instead of every seventh, according to the old calendar.

It would appear, according to street gossip, that the "Bezbozniki," anti-religious league, which is responsible for the new calendar, rendered a poor service to soviet Russian industry.

50 PERSONS RESCUED FROM FLOODED HOMES IN SOUTH CAROLINA

Savannah, Ga., Oct. 8.—(AP)—Approximately fifty persons, most of them Negroes, were removed from their homes in the flooded area between Levy and Pritchardville, S. C., today by relief expeditions.

Members of a relief party that used a special train said that virtually all persons in the section were safe, although water still was rising near Pritchardville. It was believed the Savannah river had forced a spillway into New river and the great swamp of South Carolina, inundating a large area.

Those taken from flooded homes were being cared for by neighboring villagers.

The relief expedition was arranged on reports made by Seaboard Air Line employés yesterday, who sighted refugees marooned in trees.

Oversight Traps Father on Abandonment Charge

An oversight by David W. Erensky, 32 years old, wanted in Milwaukee for abandoning his wife and child, resulted yesterday in his arrest. Advised that he was staying in the Paxton hotel, 1432 North La Salle street, Detective Thomas Meagher and Lawrence Casselman were told by the hotel clerk that Erensky had checked out. They searched his room, however, and found an old coat containing letters indicating he was employed in a loop store. He was found there.

ALLEGED PEEPING TOM SHOT.

Belleville, Ill., Oct. 8.—(AP) — Howard Walthes, 18, a foundry worker, was shot and seriously wounded last night by Patrolman E. W. Mellon, who said he was chasing boys accused of peeping through a window in a girls' dressing room.

BOILERMAKERS TERM NEW CITY LICENSE ILLEGAL

An ordinance passed recently by the Chicago city council requiring a license for the installation of steam boilers is unconstitutional, it was declared in a conspiracy action filed yesterday in the United States District court here. The suit names as defendants the city boiler inspection department, the Boiler Manufacturers' association, and the boiler makers' union.

In the bill, filed in behalf of the Babcock and Wilcox company, boiler makers, by the firm of Sanders, Childs Bobb and Westcott, it is alleged that the defendants named have conspired to interfere with the setting up of boilers here by firms located outside the city. The bill names specifically local No. 1 of the International Brotherhood of Boilermakers and Iron Ship Builders and Helpers, and George F. Nye, chief boiler inspector for the city.

8 JURORS SWORN FOR TRIAL OF ARSON RING CASE

Eight jurors were sworn in last evening when court adjourned in the trial of two women and two men who are charged by the state's attorney's office with being members of an arson ring connected with a bombing gang. The defendants are Mrs. Evelyn Sugar, 23 years old; Mrs. Bertha Amsler, 54 years old; Mike Casselli, alleged bomber, and Nick Casselli, owner of a store at 4947 West Chicago avenue.

Judge George Fred Rush notified the attorneys that he expected the jury selection to be completed today. A rumor that a venireman was questioned by the state's attorney's office about answers he had given in the jury box was denied by the prosecutors.

Nicky De Paul, one of the state's witnesses, fled to Milwaukee several weeks ago, but was returned to Chicago Monday after he was found working under an assumed name.

DON'T TRIFLE WITH CONSTIPATION

Rid Your System of Its Disease-causing Poisons With ALL-BRAN

Constipation gets its grip on a person almost unawares. It starts with such little things. Headaches, listlessness. Bad complexions. Unpleasant breath.

If allowed to continue, constipation often leads to serious results. It poisons the whole system. Steals the charm and beauty of women. Robs men of their vitality and ambition.

Don't trifle with constipation. Rid your system of it by eating Kellogg's ALL-BRAN—a delicious cereal. It is guaranteed to bring relief—to prevent constipation. Just eat two tablespoonfuls daily—chronic cases, with every meal.

Doctors recommend ALL-BRAN because it is 100% bran. It works as nature works. Serve it with milk or cream, fruits or honey added. Use it in cooking—there are delicious recipes on the package. Grocers sell ALL-BRAN. Restaurants, hotels, dining-cars serve it. Made by Kellogg in Battle Creek.

Kellogg's ALL-BRAN

New Models de Luxe by PIERCE ARROW

Now on Exhibit are the Season's Latest Style Expressions in the New Straight Eight Line

HERE are the season's offerings by Pierce-Arrow—the new models de Luxe. Each a rare harmonizing of coloring and fabric, of interior and exterior. All recent creations of famed artists in design and decoration.

The appointments are of a character ordinarily confined to custom-built cars—and are present in such details as special tailoring, hassocks, jewelers' fitments, lighting equipment, and added accessories of Pierce-Arrow excellence.

All models shown are of the new Straight Eight line. All essentially of the design which sets a new fashion in fine motor cars this year with its low-swung, slender grace and rare freedom from bulk and stodginess.

The mechanical detail of Pierce-Arrow is equally of the hour. It has been remarked that Pierce-Arrow embodies every device of proved character known to the engineering of fine motor cars. And this is particularly true of today's Straight Eight.

From the beginning, and without boast, this new creation of Pierce-Arrow has offered non-shatterable glass, super-efficient brakes, easy gear-shifting, and low gravity center. It has pioneered other features, since widely exploited by contemporaries.

But Pierce-Arrow adopts nothing that fails to *contribute definitely* to the already high efficiency of Pierce-Arrow performance, or the established safety and comfort of Pierce-Arrow owners.

There is much more to be said for the new season's Pierce-Arrow exhibits. But it is infinitely more important that these be seen. And so a cordial invitation is extended to all who admire the beautiful and the fashionable in fine motor cars.

$2775 TO $8200 AT BUFFALO

In purchasing a car from income the average allowance on a good used car usually more than covers the initial Pierce-Arrow payment

2545 S. Michigan Ave. CHICAGO PIERCE-ARROW SALES COMPANY Telephone Michigan 2400
OPEN EVENINGS AND SUNDAYS
EVANSTON BRANCH, 1834 RIDGE AVENUE Telephone University 2700
OPEN EVENINGS AND SUNDAYS

Massey-Wilson Co.
447-9 Madison St., Oak Park
Aurora, Ill.....Hobbs Motor Sales
Berwyn, Ill.....Fred Hahn Motor Sales
Bloomington, Ill.....Simpson-Norris Co.
Decatur, Ill.....Corgan-Hedrick
Elgin, Ill.....Elgin Auto Sales
Galesburg, Ill.....Windish Motor Sales Co.

Fahrner Motor Sales
3024 Lawrence Ave.
Glen Ellyn, Ill.....Avenue Garage
Joliet, Ill.....Rodeghier Motor Co.
Mattoon, Ill.....Gano & Bradley
Peoria, Ill.....Waugh Bros. Motor Co.
Rockford, Ill.....Collier Auto Co.
Sycamore, Ill.....John B. Adee
Waukegan, Ill.....Conzelman Motor Co.

Benell Motor Co.
5714 Broadway
Western Springs, Ill.....Glasner Bros.
Gary, Ind.....H. R. Motor Sales
Hammond, Ind.....Wolf Motor Sales
Burlington, Ia.....Wallin Motor Sales
Clinton, Davenport and Dubuque, Ia.....Fluckiger Motor Co.
Fort Madison, Ia.....Timmermann Motor Sales

The Chicago Tribune *will pay*

Vote Every Day for the Player YOU Believe Should Get the Prize Money!

WHO was the star player of yesterday's game? Who will be the star of each of the next games? Who will be the star of the entire series?

Baseball fans: Your votes will decide!

The Chicago Tribune will pay a cash award of $100.00 to the star player of each game—the one receiving the highest number of votes. A cash award of $500.00 will be paid to the player receiving the highest number of votes as the star of the entire series.

The Tribune's sport experts, Don Maxwell, Irving Vaughan, Edward Burns, Westbrook Pegler and Harvey Woodruff, will tell you the morning after each game their opinions of the heroic plays of the game. After reading their opinions and the play-by-play account of the game, vote for the player YOU believe was the star of the game.

Use the ballot printed on the Sport Page of the Tribune the morning after each game. Mark the ballot and mail it to the Tribune.

Remember, it costs nothing to vote. Your opinion will count. Vote every day for the player you believe is the star of the previous day's game—then vote for the star player of the entire series.

Get the Free Ballot Every Day in the

Chicago Tribune

THE WORLD'S GREATEST NEWSPAPER

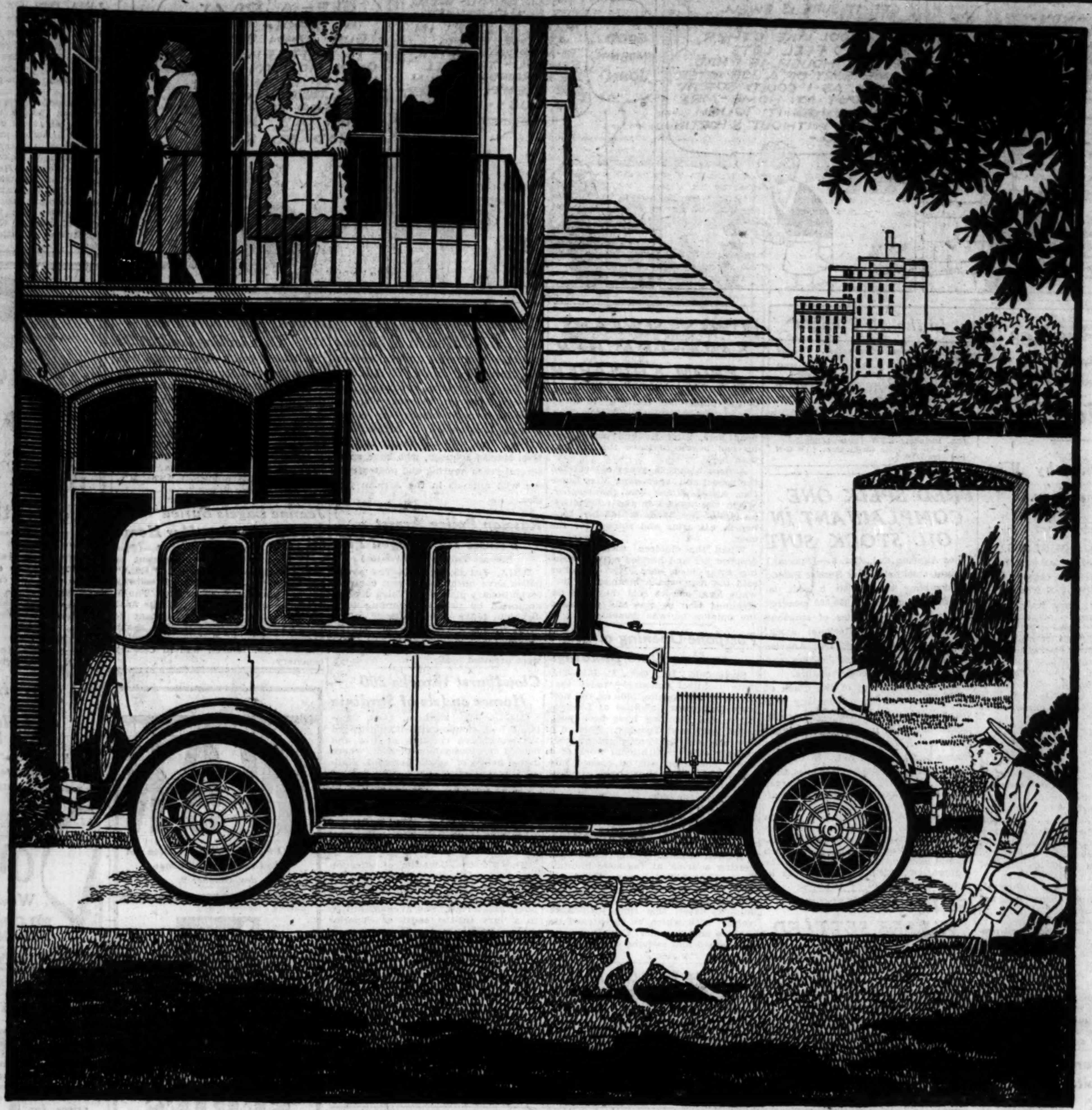

THE FORD TOWN SEDAN

VALUE far above the PRICE

IN REVIEWING the many advantages of the Ford car, it is particularly interesting to note the relation between value and price.

The low first cost is a point to keep in mind at all times because it means a considerable saving to you in the purchase of a car.

Of even greater importance, however, is the reason for this low price and the manner in which it has been achieved without sacrifice of quality or performance.

Every purchaser shares the benefits of the Ford policy of owning the source of many raw materials—of making thousands of cars a day—of selling at a small margin of profit—of constantly giving greater and greater value through the vast industrial organization that has been built up for the making of this car.

A new degree of excellence has been brought within reach of all the people through the development of new manufacturing machines and the discovery and working out of new manufacturing methods.

Evidence of this is found in the extremely close limits of measurement maintained in the manufacture of vital parts. Some of these are held true to within a maximum variation of three ten-thousandths of an inch (.0003), reducing friction and wear and resulting in greater reliability, longer life and better performance.

As the quality of workmanship has been increased through the accuracy of the machine, so has the quality of materials been increased. The savings resulting from new manufacturing economies have been put back into the car. Through typical Ford methods, materials once thought too expensive for a low price car have been made available for use in the Ford.

Today, more than ever, it is an outstanding example of high quality at low cost. Were it made in any other way, under any other policy, it would unquestionably cost you much more than the present price.

The use of the Triplex shatter-proof glass for the windshield is a definite indication of the quality that has been built into the Ford car. So are the four Houdaille hydraulic shock absorbers. The five steel-spoke wheels. The silent, fully enclosed six-brake system. The aluminum pistons. The chrome silicon alloy valves. The simplicity and efficiency of the lubrication, cooling, ignition and fuel systems. The large number of ball and roller bearings. The extensive use of fine steel forgings instead of castings or stampings. The many other mechanical features that count so much in reliability, economy and long life.

All of these are important considerations to every man and woman who is contemplating the purchase of a motor car. All are important reasons why the Ford delivers a value far above the price.

FORD MOTOR COMPANY
Detroit, Michigan

57 GO ON TRIAL FOR ATTACKING CO-OP WORKERS

Witness Tells of Beatings Following Invasion.

Newport, Ind., Oct. 8.—A description of the attack June 28 on coöperative miners working the Bono mine at Dana was given by John O. Travis, bookkeeper at the mine, who was the first witness for the state today in Vermilion Circuit court here in the trial of fifty-seven miners charged with having taken part in the riot.

Travis said that the Bono miners, about forty in number, entered the mine as usual June 28. Within a few minutes a long string of automobiles appeared, and soon 700 or 1,000 men were milling about the mine, Travis asserted. Two of the men, he testified, came into his office and, taking him by the hair, remarked, "Come out with the rest of your dirty gang." Travis said the invaders then removed his glasses and struck him three blows with a blunt instrument. The first blow, he testified, stunned him, and the succeeding blows knocked out eight of his teeth.

Beaten in a Ring.

The attackers demanded that the workmen come out of the mine shaft, and as they were hoisted to the top and emerged they were beaten with clubs.

After all the workers had reached the top they were placed in the center of a large circle of men and were beaten at intervals. Travis said he himself was given four more distinct beatings while thus surrounded.

Two and one-half hours later Harry Newland, sheriff, arrived at the mine with a deputy sheriff and the attack was quelled.

The defendants are first being tried on a charge of riot.

Jury Investigates Fires.

Princeton, Ind., Oct. 8.—[Special.]—The Gibson county grand jury today received specific instructions to investigate mysterious fires which recently destroyed two mining properties in the county. The burning of the tipple of the Liberty Coöperative mine, near Francisco, will be probed first.

WOMAN RETAINS HOUSE DESPITE BUILDERS' SIEGE

New York, Oct. 8.—[Special.]—Combined efforts of police, wrecking crews, the Manhattan bureau of buildings and officials of Henry Mandel Associates, builders, today failed to dislodge Mrs. Tillie Hart from the old dwelling she occupies on West 23d street.

A three hour siege, the culmination of a ninety days legal controversy aimed at ousting her in order that the building may be demolished to make way for a $25,000,000 apartment the Mandel company has planned in the block betwen 9th and Tenth avenues, ended in at least a temporary victory for her when a representative of the bureau of buildings decided that a Supreme court order must be had before she can be ejected.

Mrs. Hart holds a sublease on the property, running to May, 1930.

Vatican Gets Drug Store, Open Night and Day

[Chicago Tribune Press Service.]

ROME, Oct. 8.—In line with the Vatican policy of transferring most of its goods and chattels within the pope's territorial jurisdiction, a drug store was today moved into the Vatican city. From near Porta Angelica, a few minutes' walk from St. Peter's square, the Vatican pill dispensary transported the entire ground floor to the new wing of the Belvedere, built by Pope Pius X. for his suite. The papal drug store is open 24 hours a day.

LITTLE ORPHAN ANNIE: Good News

Elmer Praises Mario Chamlee as Radio Tenor

Artist's Sympathy Wins the Reviewer.

BY ELMER DOUGLASS.

Any one who heard Mario Chamlee, tenor, on the orchestral concert from New York through W-G-N from 8 to 9 o'clock last night, must have recognized that this famous singing actor is an exceptionally gifted radio singer. Every note from his rich toned, finely resonant voice sinks deep into one's music consciousness. This is not alone due to voice timbre, but to sympathetic feeling on the part of the artist. And the wonder of it is that this effect is produced with a minimum of effort.

As is common on most week day programs, the artist's contribution was not large. I missed the title of his one operatic aria. Schubert's "Serenade" was as sympathetic as it was beautiful in tone and atmosphere. "Marcheta," here, bore no relation to the commonplace; it was a superb rendition of a masterpiece. Tosti's "Goodby" was sung in excellent English, but otherwise this song, strange to say, did not seem to fit his style of singing.

Most of the concert was orchestral, the selections being choice but not calling for comment.

The Tuesday evening orchestral program from WBBM, from 9 to 9:30, is always of general excellence. Last evening's program started out significantly with the announcement that Julia Glass, pianist, would play Tschaikowsky's Concerto No. 1. However, only one section of it was played. The continuity writer ought to know that modern concertos are not affairs of, say, five minutes' duration.

W. J. Donovan, H. H. Bond Form Capital Law Firm

Washington, D. C., Oct. 8.—(AP)—Col. William J. Donovan, formerly assistant to the attorney general, and Henry Herrick Bond, former assistant secretary of the treasury, have formed a Washington law partnership. Donovan was one of President Hoover's leading campaign supporters and was offered the post of governor-general of the Philippines. Bond resigned his assistant secretaryship in charge of internal revenue two months ago.

Famed Symbolistic Painter of Poland Dies, Aged 75

WARSAW, Poland, Oct. 8.—(AP)—Jacek Malczewski, well known Polish sympolistic painter, died today in Cracow at the age of 75 years.

In the Air Tonight

7-7:30 — Radio floorwalker. W-G-N [416.4m-720k.].
7:30-8—Happy Wonder Bakers. NBC system, including WLS [345m-870k.].
8-8:30—Ingram shavers. NBC system, including W-G-N [416.4m-720k.].
8:30-9—Brunswick Brevities. KYW [294m-1020k.].
8:30-9:30—Palmolive hour. NBC system, including W-G-N [416.4m-720k.].
9:30-10—Stromberg Carlson. NBC system, including KYW [294m-1020k.].
9:30-10 — Ozite Cushioneers. W-G-N [416.4m-720k.].

FRED SPEIK ONE COMPLAINANT IN OIL STOCK SUIT

Los Angeles, Cal., Oct. 8.—[Special.]—Eight stockholders of Sunset Pacific Oil company today filed a suit demanding return of $22,000,000 asserted to have passed in sales of spurious shares of Julian Petroleum stock. Their suit names the Los Angeles Stock exchange, forty-six brokers, and nineteen firms as co-defendants.

The suit arose out of the crash of the Julian Petroleum company two years ago, in the consequent investigation of which it was disclosed that $26,000,000 in fake and overissued stock shares had been put out. In the litigation which resulted, Asa Keyes, then district attorney, fell foul of charges and was convicted of corruption in office.

Dr. Fred A. Speik, football captain at University of Chicago in 1905, is one of the plaintiffs in today's action. The Sunset Pacific company, in which he and co-plaintiffs hold shares, is the corporation which now stands as legally incorporated.

SUIT AGAINST VALLEE SETTLED OUT OF COURT

New York, Oct. 8.—(AP)—Settlement out of court today terminated the suit of Bert Lown, musician, against Rudy Vallee, orchestra leader, for refusal to carry out an alleged agreement to share Vallee's profits.

The settlement, filed today in Supreme court, dissolved the organization of Lown, Vallee, Inc. Lown agreed to make no commercial use of the words "Vallee," "Rudy," or "Connecticut Yankees," the name of Vallee's orchestra.

PUPILS' SCREAMS SAVE TEACHER FROM KIDNAPER

Wells, Minn., Oct. 8.—(AP)—Screams of her pupils late today drove away a man who attempted to kidnap Martha Donohue, rural school teacher near here, after he had picked her up and begun to leave the building with her.

A man about 25 years old entered the school and, addressing Miss Donohue, asked if she was the teacher. When she replied in the affirmative, he pinned her hands behind her, took her in his arms and started for the door.

When the children screamed, he dropped her and hurried outside, driving away in a car. Miss Donohue said the man was a stranger to her, while local officers said they had determined who he was and expressed the opinion he was demented.

Postpone Opening of Bids on New State Buildings

Springfield, Ill., Oct. 8.—(AP)—The state architect announced today that the dates for opening bids on the new state institution buildings at Lincoln, Elgin, and Dunning have been postponed until next Tuesday. Bids on a new cellhouse at Pontiac reformatory and for other institutional work of a minor character will be opened late today. It will probably take several days for the state architect aids to check over the bids.

Gunman Holds Up Cigar Store Manager in Loop

A well dressed young man, after getting a drink at the soda fountain in the United Cigar store at 200 North State street last night, paid his check and walked out. He returned a few minutes later, this time with a revolver, with which he threatened the cashier and manager, Carl Townsend, and forced him to hand over $60 from the cash register.

Name 74 Year Old Man as Japanese Party Chief

[Copyright: 1929: By the New York Times.]

TOKIO, Oct. 8.—Takeshi Inukai has been unanimously chosen by fourteen "elders" of the Seiyukai, opposition party, for the party leadership, rendered vacant by the death of Baron Tanaka. Indorsement of the choice by the party is a matter of course. He is 74 years old.

George Dryden to Hunt with Martin Johnsons

George B. Dryden, 1314 Ridge avenue, Evanston, former president of the Chicago Athletic association, and his son, Eastman, 22 years old, will leave early next month for a six months' hunting trip in British East Africa. They will accompany Mr. and Mrs. Martin Johnson, who have spent several years hunting and photographing wild animals in the African jungles.

Russian Police Arrest Priests for Alleged Plot

[Chicago Tribune Press Service.]

RIGA, Latvia, Oct. 8.—The soviet police have unearthed a vast counter-revolutionary plot in the Volga district organized by priests, according to a dispatch today from Moscow. The archbishop of Jaroslav, bishop of Kinchema, a large number of other church dignitaries, and some business men were arrested today.

Cloudburst Wrecks 200 Homes on Isle of Sardinia

CAGLIARI, Sardinia, Oct. 8.—[U. P.]—A cloudburst today destroyed 200 workmen's cottages at Uta and flooded the Campidano district, where many heads of cattle perished. Railroad communication was interrupted in some regions. The population of Uta was afforded shelter tonight in nearby settlements.

$75,000 Alienation Suit Will Go to Jury Today

The $75,000 alienation of affection suit brought against Dr. Morton M. Kaplan, a dentist at 5552 Milwaukee avenue, by Paul Hetzer, a lithographer, 832 Wrightwood avenue, will go to a jury in the court of Superior Judge McKinley today. Hetzer charges Dr. Kaplan fostered the estrangement of his wife.

Chicago Death Rate Falls in First 9 Months of Year

Records in the health department revealed Monday that there has been 782 fewer deaths in Chicago during the first nine months of this year than during the corresponding period of 1928. The figures were 28,991 deaths for the first nine months of 1928 and 28,209 for the same period in 1929.

Harold Begbie, Author, Dies in England at 58

LONDON, Oct. 8.—(AP)—Harold Begbie, author and journalist, died today at the age of 58 years. He also wrote several biographies, one being the life of William Booth, founder of the Salvation Army. Begbie was identified today as the author of a book which was very widely read in England and America several years ago. Under the sobriquet of "A Gentleman with a Duster," Begbie published "The Mirrors of Downing Street."

Jeanne Eagels Buried in Kansas City, Her Home

Kansas City, Mo., Oct. 8.—(AP)—Under gloomy skies, reminiscent of her greatest starring vehicle, "Rain," the body of Jean Eagels, Broadway actress who died in New York Thursday, was carried by friends to its final resting place today. St. Vincent de Paul Catholic church was filled, many representatives of the stage attending the services. Burial was in Calvary cemetery.

BOLIVIA QUELLS UPHEAVAL BY QUICK ACTION

LIMA, Peru, Oct. 8.—(AP)—The Bolivian legation here today received an official communique from the Bolivian capital, La Paz, reporting that the country was tranquil despite rumors abroad that unusual measures had been taken against a political upheaval.

The message, signed by Foreign Minister Vaca Chavez, read:

"Internal unrest was begun by some political agitators and was quelled by a few precautionary measures which the governmnt tooke. The country is absolutely quiet. Reports about diplomatic action because of alleged violation of the Mexican legation are not true. No diplomatic action nor claim nor violation has taken place. Ex-President Montes, who took refuge in the Chilean legation, has gone to Arica."

CROSSWORD PUZZLE

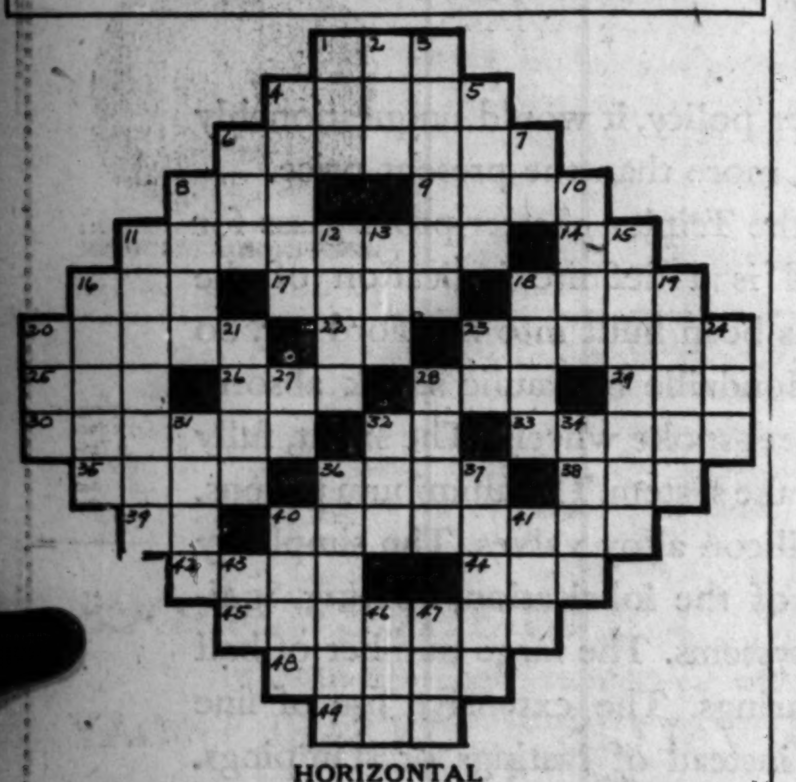

HORIZONTAL

1. [illegible] part of a plant
4. Kind of tree
6. Time to retire
8. To regret
9. Number under ten
11. To divert the attention
14. New England state [abbr.]
16. Belonging to him
17. Ornamental belt
18. Authoritative sanction
20. Biblical lawgiver
22. Part of verb "to be"
23. To percolate
25. Conjunction
26. Two thousand pounds
28. Aeriform fluid
29. To attempt
30. Bellowed
32. Jumbled type
33. Plural of this
35. Disorderly gathering
36. Upright on a ship
38. Part of verb "to be"
39. Negative
40. To afflict
42. Early part of day [poetic]
44. Exclamation of disgust
45. Small, shrill flute
48. American commodore
49. To tint

VERTICAL

1. Sorrowful
2. Likely
3. To make conclusive, as an argument
4. Encounters
5. To give off
6. Carry-all
7. Half an em
8. To come up
10. Bad
11. Scorn
12. Downpour
13. Beast of burden
14. Rags
15. To revere
16. Clenched hand
19. Filthy
20. To deface
21. Let it stand [proofreader's term]
23. Note of scale
24. Kind of grain
27. Alleged natural force
28. The main point
31. Space
32. A dance step
34. Ground up meat and potatoes
36. Chopped finely
37. Veritably
40. To fall in drops
41. Self
43. Musical work [abbr.]
46. To wail
47. Native metal

YESTERDAY'S PUZZLE SOLVED

NEW SISTERS of the SEA

S.S. CALIFORNIA
S.S. VIRGINIA
and now the
S.S. PENNSYLVANIA

Now a third NEW, all-electric liner enters Panama Pacific service over the Recreation Route to California—the S. S. *Pennsylvania*, maiden voyage from New York October 19.

The *Pennsylvania*, *Virginia* and *California* are the largest steamers ever built under the American flag. With vibrationless, effortless speed they take you to California via Havana and Panama Canal in record time—13 days. A sailing every second week. Accommodations for First Cabin and Tourist passengers.

	From New York	From San Francisco*		From New York	From San Francisco*
S. S. PENNSYLVANIA	[illegible]	Nov. 9	S. S. California	Dec. 14	Jan. 4
S. S. California	Nov. 2	Nov. 23	S. S. Virginia	Dec. 28	Jan. 18
S. S. Virginia	Nov. 16	Dec. 7	S. S. PENNSYLVANIA	Jan. 11	Feb. 1
S. S. PENNSYLVANIA	Nov. 30	Dec. 21	S. S. California	Jan. 25	Feb. 15

*From Los Angeles second day later

NEW 3 SHIPS
AN ALL-NEW-SHIP SERVICE
New S. S. California
New S. S. Virginia
and now the
New S. S. Pennsylvania
all launched within two years

Panama Pacific Line
INTERNATIONAL MERCANTILE MARINE COMPANY
For further information apply to Company's Passenger Office, 180 N. Michigan Ave., Chicago, or any authorized steamship or railroad agents.

WGN

The Chicago Tribune Station on the Drake Hotel Wednesday, October 9.

WORLD SERIES
!
QUIN RYAN
and
PAT BARNES
at
Cubs Park
1.30

DETAILS OF TODAY'S W-G-N PROGRAM

Wednesday, October 9

DAYTIME

9 to 9:30—Digest of the Day's News
9:30 to 10—Larry Larsen, organist
10 to 10:30—Forecast School of Cookery
10:30 to 10:45—Tonecasters
10:45 to 11—Reading Class
11 to 12—Happy Hank's Morning Musicale
12 to 12:10 — Weather Forecast; Good Health and Training
12:10 to 12:30—Carl Stremmel, tenor
12:30 to 12:40—Children's Stories
12:40 to 1 — Luncheon Concert; Drake Concert Ensemble; Blackstone String Quintet
1 to 3:30—World Series
3:30 to 5:30—Teatime Music; Raymund Koch, baritone; Tonecasters; Larry Larsen, organist
5:30 to 6—The Book Worm

EVENING

6 to 6:20—Uncle Quin's Punch and Judy
6:20 to 6:30—Closing Stock Quotations
6:30 to 6:45—Coon-Sanders Nighthawks
6:45 to 7—Fannie May Program
7 to 7:30—Weather Forecast; Bulova Correct Time; Radio Floorwalker
7:30 to 7:50—Coon-Sanders Nighthawks
7:50 to 8—Radio Floorwalker (cont.)
8 to 8:30—Ingram Shavers
8:30 to 9:30—Palmolive Hour
9:30 to 10—Ozite Cushioneers
10 to 10:10—Tomorrow's Tribune
10:10 to 10:20—Louie's Hungry Five
10:20 to 10:30—Joey and Chuck
10:30 to 10:40—Jean Goldkette and his W-G-N Dance Orchestra
10:40 to 11—Coon-Sanders Nighthawks
11 to 11:20—Bulova Correct Time; Dream Ship
11:20 to 12 — Jean Goldkette and his W-G-N Dance Orchestra
12 to 12:35 — Coon-Sanders Nighthawks; Jack Chapman and his Drake Hotel Dance Orchestra

Only a Dorsett Wave Looks the Part

A genuine Dorsett Wave is very different from an ordinary permanent — each Dorsett Wave is executed with the skill and care which has gone to make this firm the largest and finest Permanent Wave establishment in America. The House of Dorsett invites you to entrust your next wave to them. You will be delighted with the results.

$4 Haircut and Hairdress FREE

Shampoo Fingerwave and Haircut $1.50

Dorsetts Cent. 7126
Permanent Waving System
903 Chicago Bldg.
7 W. Madison St.
Corner State and Madison

HURSEN Funerals

Supreme in America for unmatched elegance, superb automobile equipment, and service. Hursen has fought excessive prices for 20 years. Private suites for families and societies. No charge for chapels in Chicago's 3 finest funeral homes, North, South and West. No matter where you live, phone

Hursen

North—829 Belmont Ave. Ph. WEllington 1724
South—1820 S. Michigan Ave. Ph. CALumet 4030
West—2346 W. Madison St. Ph. WEST 0100
Chicago's Independent Funeral Director

Serving all Chicago—day or night—lowest rate
Tel. WENT. 0025
Lain & Son
63rd & Harvard
UNDERTAKERS

BOOKLET FREE
M
DISTINCTIVE DESIGNS MAUSOLEUMS ERECTED ANYWHERE
WILLIAM J. BLAKE MONUMENT CO
Wm. J. Blake, Pres...with 30 yrs. continuous service
55 E. Washington St. Central 7917

MAUSOLEUM OR MONUMENT Erected Anywhere Free Booklet
THE OLD AND RELIABLE
CHAS. G. BLAKE CO.
120 South La Salle. Central 5573
Shops 1000 E. 67th St. Open Sundays

DEATH NOTICES

In Memoriam

AUWERDA—Anna C. Auwerda. In fond and loving remembrance of our dear mother, who departed from this life Oct. 9, 1917. God keep you, dearest mother.
LOVING SON AND DAUGHTERS.

HYDE PARK LODGE NO. 989, A. F. & A. M.—Ralph A. Wertheim, worshipful master of Hyde Park lodge, suddenly, Tuesday, Oct. 8. Masonic services will be held at chapel, 4141 Cottage Grove-av., Thursday, 3 p. m. Interment at Peru, Ind.
CHARLES LEWIN, Senior Warden.
ALBERT SALZER, Secretary.

MORHEISER—Dan Morheiser. In fond remembrance of our beloved husband and father, who passed away three years ago today, Oct. 9, 1926.
We have a picture framed of you,
Framed in memory, loving and true;
None but our eyes can see its face,
For deep in our hearts is its resting place.
A LOVING WIFE AND CHILDREN.

Fraternal Notices.

FAIR OAKS LODGE NO. 1006, A. F. & A. M.—Louis C. Hollinger. Members are hereby notified to meet at lodge hall, 127 N. Oak Park-av., Oak Park, Thursday, Oct. 10, at 1:30 p. m., to hold funeral services for our late brother, Louis C. Hollinger.
OLIVER J. CHAMBERS, W. M.
B. W. CRISSEY, Secretary.

GOLDEN ROD CHAPTER NO. 205, O. E. S.—Ethel J. Austin, Oct. 7, 1929, member of Golden Rod chapter. Funeral services held Thursday, Oct. 10, at 11 a. m., at cemetery in Huntley, Ill.
OLIVE V. LEIGHTON, W. M.
A. M. GOODWILLIE, Secy.

AUSTIN—Ethel J. Austin, late of 1349 Grace-st., passed away Monday afternoon, at the Hinsdale sanitarium. Services and interment will be at Huntley, Ill., cemetery Thursday morning, Oct. 10, at 11:15 a. m.

DEATH NOTICES

BOCKMANN—Edward H. Bockmann, Oct. 7, 1929, age 26 years, beloved husband of Alice, nee Wandrey, father of Phyllis, son of Louis F. and the late Leonora Bockmann, brother of Arthur and Louis Jr. Services Wednesday, Oct. 9, at 2:30 p. m., at funeral chapel, 3224 Montrose-av. Interment Acacia Park cemetery.

BYRNE—Matthew W. Byrne, suddenly, beloved son of the late William and Mary Boylan Byrne, fond brother of Mrs. M. E. Mahon, Mrs. W. McDonough, Mrs. J. Trapp and the late Tessie Byrne, at his residence, 2700 Princeton-av. Funeral Friday at 9 a. m., to All Saints' church. Interment Mount Olivet cemetery. Information call Stewart 7700.

CHENOWETH—Fred H. Chenoweth, at his home in Alameda, Cal., Oct. 6, beloved husband of Matie Newman Chenoweth and brother of William H., Louise, and Ida Chenoweth of River Forest and Victoria Wray of Maywood.

COLHAPP—Ella M. Colhapp, Oct. 8, 1929, beloved wife of Martin O. Colhapp, sister of Mrs. Ada Watters and Albert Smith. Services at residence, 6511 Stewart-av., Thursday, Oct. 10, at 1 p. m. Interment at Fairmount cemetery.

DUNCAN—James Duncan, Oct. 7, aged 71 years, 3 months, beloved husband of Ellen Jane Duncan, father of David, Wesley, Aken, and Edward Duncan, Mrs. Jessie Easton and Mrs. Nellie Nolan. He was a member of L. O. L., No. 41. Funeral from late residence, 11753 S. State-st., Thursday, Oct. 10, at 2 p. m. Interment Cedar Park cemetery.

EHRLICH—Fannie Ehrlich, nee Pick, of Fond du Lac, Wis., beloved wife of Joseph, fond mother of Juliann, Josephine, Bertha and Joseph Jr., sister of Michael, George, and Henry Pick. Funeral Wednesday, Oct. 9, at 2 o'clock, from chapel, 3138 W. Roosevelt-rd. to B'nai Abraham Zion cemetery, Waldheim.

ENGDAHL—Charles V. Magnus Engdahl, Oct. 8, late of 1651 Farragut-av., beloved husband of Hannah Engdahl, nee Engstrom; father of Mrs. Sam Currey and Carl Engdahl. Funeral Thursday, 1:30 p. m., from chapel, 3176 N. Clark-st. Interment Rosehill. Member of Verdandi lodge, No. 3, I. O. S.

ERICKSON—Anna Erickson, nee Dovemuehle, aged 43 years, beloved wife of Julius, mother of Sylvia, Margaret and Robert, Oct. 8, 1929. Funeral Oct. 11 at 2 p. m., from chapel, 5701 W. Division. Interment Woodlawn. Member of Edyth chapter, No. 724, O. E. S., and Pythian Sisters, Empire temple, No. 63. For information call Austin 4440.

FORCH—John L. Forch, Oct. 7, 1929, beloved husband of the late Caroline Boerner Forch, father of John L. Forch Jr. and the late Fred W. Forch. Remains at his son's residence, 4629 Dover-st. Services at Graceland cemetery chapel, Thursday, Oct. 10, at 3 p. m. Interment Graceland cemetery.

FRANK—Martin Frank, beloved brother of Joseph Frank, Rose Hiller and Clara Sommerich. Funeral at convenience of family.

HARRINGTON—Daniel C. Harrington of South Haven, Mich., beloved husband of Margaret Casey Harrington, fond father of Margaret, brother of Michael, John, Peter, Arthur, George, and Mrs. James Foley, Mrs. Catherine Beachey, and the late Dennis Harrington and Cecelia Brophy. Funeral Wednesday, Oct. 9, at 10 a. m., from brother's residence, 4851 West End-av. Burial Calvary. Kedzie 2394.

HEEREY—Agnes Heerey, Oct. 8, of 8049 Vernon-av., beloved wife of William, fond mother of Charles D., Letitia, and Mrs. James Markey, sister of Margaret and William Gribbon, Mrs. H. MacKinnon, and Mrs. Addies of Newark, N. J. Funeral services at late residence, Friday, Oct. 11, at 9:30 a. m., to St. Dorothy church, 78th and Vernon, for requiem high mass. Interment Mount Olivet.

INTRIERI—Dominick Intrieri, beloved father of Anthony, Lawrence, and Massimina. Funeral Thursday, Oct. 10, at 9 a. m., from residence, 3947 W. Van Buren-st., to Our Lady of Pompeii church, 1224 McAllister-pl. Interment Mount Carmel.

KEARNS—Sarah Kearns, nee McGillen, beloved wife of the late John, mother of Ormond, Madge, Nan, John, Helen, Rosemary, sister of John McGillen, Anna McCormick, Alice Convey, and Rose Brace. Funeral from chapel, 4542 Ravenswood-av., Thursday, Oct. 10, 8:30 a. m., to Our Lady of Lourdes church. Interment Calvary.

KECKEISEN—Julia V. Keckeisen, nee Croake, beloved wife of John H. Keckeisen, fond mother of Walter, Mrs. Jessie Lauer, Mrs. Eva Hanrahan, Joseph, Mrs. Mary Hansen, Genevieve, Nicholas, Alice, and the late John Keckeisen, sister of Mrs. Alice Cotton, Walter Croake, and the late Mrs. Jessie Spellen and Thomas Croake. Funeral Thursday, Oct. 10, at 9:30 a. m., from residence, 4255 W. 5th-av., to Presentation church. Interment Mount Carmel. Phone Nevada 3100.

KELLUM—Samuel Kellum, Oct. 8, 1929, 1032 Pleasant-st., Oak Park, Ill., beloved husband of Margaret, nee Brewer, and father of the late Charles and son of the late Judge Charles and Chloë Kellum of Sycamore, Ill. Sycamore, Ill., papers please copy. Funeral notice later.

LINDSTRUM—Mary Lindstrum. Owing to impossibility of daughter's arrival Wednesday, funeral will take place on Thursday, same hour as previous notice.

MICHAELS—Sadie Michaels, beloved wife of William, mother of Melvin and Lee, sister of Harry and Lee Hirshfield and Mrs. Dora Steinfelz. Funeral Thursday, Oct. 10 at 11 a. m., from chapel, 936 E. 47th-st., to Jewish Graceland.

PORT—Elsabeth V. Port of Wheeling, Ill., Oct. 8, beloved grandmother of Virginia Haben, Ann, Foster, David, and Deborah. Funeral services at residence, Wheeling, Ill., at 2 p. m., on Thursday, Oct. 10.

REICH—Herman Reich, beloved husband of Augusta, fond father of Mrs. Clara Stoeck, Mrs. Florence Erhardt, Ella, Edward and Walter Reich. Funeral Thursday, 2 p. m., from chapel, 2346 W. Madison-st. Burial Concordia cemetery. Member of Firemen's Mutual Aid and Retired Firemen's association.

REINWALD—Joseph Reinwald, Oct. 7, aged 77 years, loving husband of the late Mary, nee Hens, loving father of Barbara Braun, Mary Thalman, Joseph, Jacob, Margaret Kriesant, Anton, Theresa Leverenz, William, Hubert, Bernard, and John Reinwald. Funeral Thursday, Oct. 10, at 9 a. m., from his residence, 1101 Illinois-rd., Wilmette. Interment St. Joseph's cemetery, Wilmette.

RUSSELL—Elizabeth Stowe Russell, at Grand Rapids, Mich., Oct. 6, 1929; sister of Katherine Abel. Services at chapel, 810 N. Clark-st., Chicago, Thursday, 10 a. m. Interment at Rosehill.

SAXONBERG—Jacob H. Saxonberg, aged 58, of 1249 S. Millard-av., beloved husband of the late Sarah B., fond father of Mrs. Marie L. Spagat, Mrs. Celia H. Weinstein, Robert, Sidney, Isabelle, and Mrs. Rochelle Makowsky. Funeral Thursday, 1:30 p. m., from chapel, 3556 Roosevelt-rd., to I. O. B. A. cemetery, Waldheim. Member of Golden Deeds lodge, I. O. O. F., Ind.; Michael Heilprin lodge, and Jecheskel lodge, No. 84, I. O. B. A.

SMITH—Josephine Smith, nee Murphy, suddenly, beloved wife of Frank H., fond mother of Mrs. Irene Mitchell and the late Ellen and Anna Smith; fond sister of Catherine Broche, Mary Golden, P. E. Murphy of Delavan, and Nellie Schmitt. Funeral Thursday at 9 a. m. from late residence, 8522 Blackstone-av., to St. Felicitas church. Interment Mount Olivet. Yards 0662.

SMITH—Maybell W. Smith, 1330 Hyde Park-blvd., Southland hotel, Oct. 7, 1929; beloved wife of Lewis G. Smith. Services at chapel, 63d and Harvard, Thursday, Oct. 10, at 10 a. m. Interment at Oakwoods.

SULLIVAN—Eugene E. Sullivan, Oct. 7, 1929, dearly beloved husband of Mary E. Doyle Sullivan, fond brother of John J. and Edward B. Sullivan. Funeral Thursday at 9 a. m. from home, 1923 W. Garfield-blvd., to St. Basil's church, where solemn requiem high mass will be celebrated. Interment Mount Olivet. Lafayette 1664.

TARNOSKI—Mary Tarnoski, nee Skorzinski, beloved wife of the late Stephen, mother of Edward, Paul, and the late Alexander, sister of Stephanie and Nathlie Skora, Mrs. L. M. Vaga. Funeral Thursday, Oct. 10, at 9:30, from the late residence, 3324 N. Long-av., to St. Ladislas church at Long and Roscoe-st. Interment Mount Carmel.

WATSON—Catharine R. Watson, beloved daughter of Charles W. and Katherine Watson of 233 S. Scoville-av., Oak Park; granddaughter of Mrs. Agnes R. White. Funeral notice later.

WICKBOLDT—Otto E. Wickboldt, husband of Julia, beloved brother of Elizabeth Lebgachdr, Mrs. Emma Ernst, the late Mrs. Frances Trapp. Funeral Thursday, Oct. 10, at 2 p. m., from funeral parlors, 4430 Milwaukee-av. Interment Wunders.

YENSOS—Philip Yensos, aged 56 years, of 1028 S. 10th-av., Maywood, beloved husband of Anna, nee Kuskie. Remains at home until 7 o'clock Thursday evening, Oct. 10. Burial Coal Valley, Pennsylvania. For information call Maywood 14.

YOUNG—Margaret Young, Oct. 7, 1929, wife of the late James Young, mother of Luella, Ida Young, and Mrs. Mary Reid. Services at residence, 5621 Justine-st., Thursday, Oct. 10, at 2:30 p. m. Interment at Mount Hope.

CEMETERIES.

4 GR. LOT, $60; 8 GR., $100; NR. GATE W. Side cemetery. Mansfield 0409.

FOR SALE—7 GRAVE LOT IN Woodlawn, Masonic sec. [illegible]

U. S. FIRE LOSSES MOUNT DESPITE WORK OF SCIENCE

Librarian Recalls City's Efforts After '71 Blaze.

(Pictures on back page.)

Science has wiped out the spectacular part of fire fighting and has multiplied many times the efficiency of this country's system of fire protection, yet the annual loss today is three times greater than that of twenty years ago. Food for reflection during fire prevention week, which is observed from Oct. 6 to 12, was provided yesterday in the above statement from the National Fire Waste council. Today is the anniversary of the great Chicago fire, which occurred on Oct. 9, 1871.

"Today fire fighting is becoming almost an exact science," the bulletin stated. "In fact, firemen are now given short courses every year in a number of leading state universities. In addition to practical instruction in the best method of fire department maneuvering, including the laying of hose, raising of ladders, ventilation of burning buildings, and rescue and first aid work, they are taught building construction, elementary hydraulics, dangerous chemicals, and similar points."

Give Stable Buildings.

"Fire prevention has been largely instrumental in giving American cities their modern building codes, through which a high degree of permanence and stability has been introduced into building construction," the insurance department of the Chamber of Commerce of the United States points out in a similar bulletin.

"Some idea of what has been done in this one field can be obtained by comparing the type of building structures in vogue as recently as twenty years ago with those erected today."

Recollections of the Chicago fire were stirred yesterday by Frederick Rex, librarian at the municipal reference library, who discussed the "fire shanties" of the city following the holocaust.

"At that time the region west of Larrabee street on the north side was almost unoccupied," he stated, "as far down as the north branch of the Chicago river. When relief work began, this tract was suggested as an ideal place for the building of houses for people whose property was destroyed. So a lot of cottages and one long, low building were erected.

"The long, low building was called 'the Barracks,' and in this building were lodged one thousand families. They were mainly of a class that had not hitherto lived in houses of their own, but in tenements. Each family in 'the Barracks' had two separate rooms, furnished in precisely the same way as the isolated houses or cottages. Their occupants were undoubtedly nearly, if not quite, as comfortable as they had been before the fire.

Supervised by Authorities.

"They were under the careful and constant supervision of medical and police superintendents, and it was felt that their moral and sanitary conditions were better than those which had previously obtained."

At the world's fair of 1893, the anniversary of the great fire, Oct. 9, was chosen as "Chicago day," when a record crowd of 700,000 assembled at the fair grounds in Jackson park. The date has since been observed as "Chicago day."

WINS ANNULMENT OF MARRIAGE TO BRUCE HAMILTON

Mrs. Amy Stephens Hamilton yesterday won an annulment of her marriage to Bruce P. Hamilton, son of the late David Gilbert Hamilton, street car magnate, before Superior Judge Sabath. Mrs. Hamilton charged that her husband was insane at the time of the marriage. The Hamiltons were married Jan. 14, 1924, at Wheaton while Hamilton was a patient at the North Shore health resort. Last spring Mrs. Hamilton filed a $200,000 alienation of affection suit against Hamilton's mother and sister, Mrs. Mary Hamilton and Mrs. Adelaide K. Ryerson. It is understood that the suit will be dropped.

George W. Dixon Gives School $500 for Books

George W. Dixon yesterday gave $500 to Superintendent of Schools Bogan for the purchase of demonstration reading textbooks for the library of the Dixon school, 83d street and St. Lawrence avenue. The Dixon school was named after the donor's father, the late Arthur Dixon.

FILL ELEVATORS WITH WHEAT AS PRICES DECLINE

U. S. Farm Board Gets Terminal Report.

[Chicago Tribune Press Service.]

Washington, D. C., Oct. 8.—[Special.]—Grain elevators in the northwest wheat growing sections have been filled almost to the limit of their working capacity since Sept. 1, according to a preliminary report made to the federal farm board today by the bureau of agricultural economics of the department of agriculture. The bureau, at the request of the farm board, is conducting an inquiry into the grain storage and terminal situation.

The findings in the report appeared to lend strength to charges that the congestion of wheat storage facilities by speculators is depressing the prices of the incoming crop. Although the preliminary report did not analyze the causes of the condition, it showed clearly that elevator space is scarce, especially in Minneapolis, Duluth, Chicago and the other northwest storage centers.

The farm board requested the inquiry on Sept. 11, with a view to determining if the cause of the disparity between Canadian prices and prices in the northwest states is caused by crowding of wheat onto the market.

"In addition part of the bin space cannot be filled up. Thus on the average only from 80 to 90 per cent of the total rate of elevator capacity really is available, even in the case of elevators in good condition."

Thieves Dynamite Unlocked Safe; Get $7.42 in Stamps

Sioux City, Ia., Oct. 8.—[Special.]—Cracksmen last night blew the safe in the postoffice at Maurice, Ia., though the safe was not locked. They secured $7.42 in stamps for their trouble.

Victor-Radio

PROFIT by two reputations—
Ours for courtesy, service and convenient terms;
Victor for fine radio at a moderate price.

WHEN you buy a Victor Radio here you're sure of three things. First, your radio is right. Second, it is installed by experts. Third, the payment terms are most reasonable.

WURLITZER
329 So. Wabash
Open Evenings

Only *Micro-Synchronous* Victor-Radio

can give you these definite assurances of superiority . .

Victor-Radio R-52. Classical wall cabinet of finest walnut veneers; same receiver as the famous R-32. Inlaid door medallions of matched butt walnut. Modern blended finish. *Inside:* art grill of birds-eye maple, butt walnut side panels. Speaker covering of special Bengalese Damask, etched gold color. A luxurious cabinet housing a marvelous radio set. List price $215. Less Radiotrons.

MORE than 30 years of unmatched experience and achievement in *sound reproduction*—unlimited resources—Victor manufacturing skill: these are the things which created Victor-Radio. *When you choose Victor-Radio you get PERFORMANCE and TONE QUALITY which set a new standard.*

The Victor name is your guarantee of quality.

Micro-synchronous radio reception is, by its very nature, realistic, sensitive, sure and precise—*years in advance* . . . Victor-Radio is the first and only radio with TONE REALISM that meets the approval of the world's great artists—the radio that is really a musical instrument.

In this instrument you get freedom from distorting noises and electrical hum without loss in fidelity and tone range—and without the weakening of power and dulling of high and low notes which result when hum is deliberately reduced without regard to tone quality.

The greatest of all musical instruments

You can have Victor-Radio separately or . . . Victor Radio-Electrola . . . which brings you unrivalled music from both air and records . . . the music of the moment—the music of the ages—the famous artists of the world always at your command!

Only unlimited Victor resources could make such sensationally low prices possible. Radio-Victor Corporation of America, Camden, N. J., U. S. A.

Nine Reasons for Victor Quality

1. Micro-synchronous balance: Every element always in resonance.
2. Instant micro-exact full-vision tuning.
3. Improved circuit developed by Victor—of unique sensitivity and selectivity. Highly stabilized.
4. Marvelous newly-developed electro-dynamic reproducer:—Victor built.
5. Push-pull amplification, introducing new RCA power Radiotrons No 245: greater and undistorted volume.
6. Three separate and distinct units—interchangeable, accessible.
7. Victor Harmonic Modulator—The bass can be adjusted to suit the special acoustical properties of *any* room.
8. Exquisite, compact, Victor-built cabinets.
9. The amazing new improved Victor Radio-Electrola. Reproduces recorded music with incredible new brilliance and power.

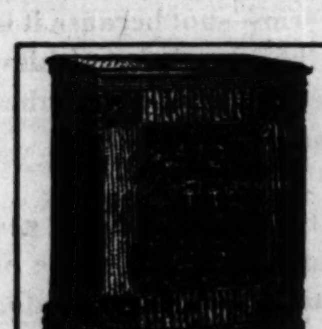

Victor Radio-Electrola RE-45. The modern, complete musical instrument. Reproduces broadcast and recorded music electrically through the same exclusive new Victor electro-dynamic reproducer. List price $275. Less Radiotrons.

Victor-Radio Console R-32. Exclusive new modernized circuit. Compact cabinet sets radio a new standard of design and good taste. Everything you have ever wanted in a Radio set—and tone quality that sets a new standard. List price $155. Less Radiotrons.

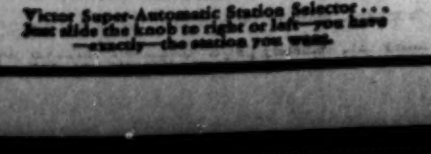

Victor Super-Automatic Station Selector . . . Just slide the knob to right or left—you have—exactly—the station you want.

Victor-Radio *with* ELECTROLA

A Great Store in a Great City

THE FAIR

State, Adams and Dearborn Streets
Oak Park—Lake at Marion St. Milwaukee Ave. at Wood St.

Anniversary Values *in Fall Fashions*

54th ANNIVERSARY SALE

In the Exclusive Shops They'd Be Much More

SKETCHED LEFT: Smart daytime frock of approved black crepe featuring the princess silhouette and the lingerie touch. For a woman. $21.95.

SKETCHED RIGHT: Black silk crepe sponsoring the flared line at the hip and the flared skirt. For street or business. For a miss. $21.95.

New Daytime and Evening

Autumn Frocks

Regularly $25 and $29.75

$21.95

Our 54th Anniversary brings unprecedented values in fall fashions as evidenced in this delightful group of frocks . . . many of them copies of imports and higher-priced models! There are styles for women and misses in the most favored fabrics—*FLAT CREPE—VELVETS—COMBINATIONS—SATINS—LIGHT WOOLENS!* Sizes 14 to 20 and 36 to 44.

Jet Blacks — *Blackberry*
Vionnet Browns — *Travel Prints*
Patou Greens — *Evening Pastels*

The Fair—Third Floor—Also Oak Park (Lake at Marion St.)

Costume Jewelry
Values to $7.50
$1.88

Necklaces of semi-precious stones and white metal. Also Earrings, bracelets, brooches.
The Fair—Main Floor—Also Oak Park (Lake at Marion St.), and Milwaukee Ave. (at Wood St.).

Women's Hosiery
Every Pair Perfect
$1.00 Pr.

Sheer chiffon, silk-to-the-top, and service weight with a narrow lisle hem. Broken lines.
The Fair—Main Floor—Also Oak Park (Lake at Marion St.).

Chiffon 'Kerchiefs
Colored Designs
36c

An unusual assortment of patterns and styles regularly 50c to $1. Some are substandards.
The Fair—Main Floor—Also Oak Park (Lake at Marion St.), and Milwaukee Ave. (at Wood St.).

Round Hat Boxes
In Black or Brown
$3.98

Dupont or enamel covering. Double stitched top grain cowhide binding; and sewed in lining. Sizes 16x19 and 18x19.
The Fair—Seventh Floor—Also Oak Park (Lake at Marion St.), and Milwaukee Ave. (at Wood St.).

Women's "La France" Shoes

Built-In Arch—Narrow Heels—Thin Instep

$9.00 TO $11.00 VALUES — ON SALE TODAY

$5.75

Many thousands of smartly shod Chicago women can attest to the comfortable wearing qualities of these famous shoes—remarkable values for 54th Anniversary! In smart patents, black kids, golden brown kid, satins, and many interesting combinations. Sizes for every foot.

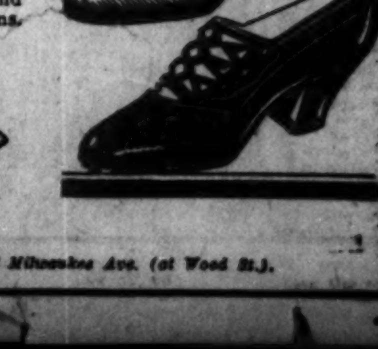

LA FRANCE SHOE

The Fair—Second Floor—Also Oak Park (Lake at Marion St.) and Milwaukee Ave. (at Wood St.).

CARSON PIRIE SCOTT & CO

THE CORSET
Makes the Success of the Costume

Be properly fitted here—then the charm and grace of the new lines are assured. For the new corsetry is as definitely changed in line as are the lovely frocks themselves.

The Corsette
For Evening

Enchantingly lovely evening frocks—enchantingly becoming, too, worn with the correct foundation garment.

This exquisite corsette has the very low back. Of heavy satin ribbon and hand-woven elastic with top and uplift bust of Alencon lace. $50.

The Girdle
For the Tailleur

For the tailleur, the indented waistline and smooth hips are so much a part of the mode that a special type of girdle is required—

It extends four inches above the normal waistline and has lacing part way down the back to facilitate adjustment. French batiste and elastic, $20.

The Corsette
For General Wear

In afternoon frocks, perhaps, have been created the most distinguished examples of the new mode. Their gracious lines may be adapted to any figure—

Providing a smooth fitting foundation garment of this type be worn. This corsette of broche and elastic has been designed and proportioned with consummate skill. $29.50.

Third Floor, East.

CARSON PIRIE SCOTT & CO

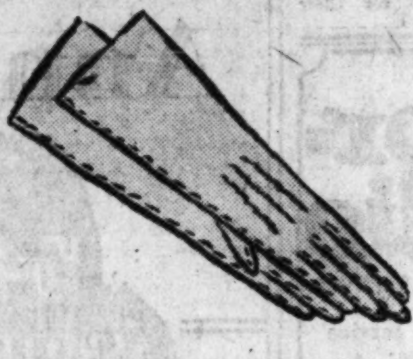

Doeskin of fine, washable quality, deftly hand-sewn in black, is used for these pull-on gloves, suggested for wear with tweeds. $3.75.

First Floor, North, State.

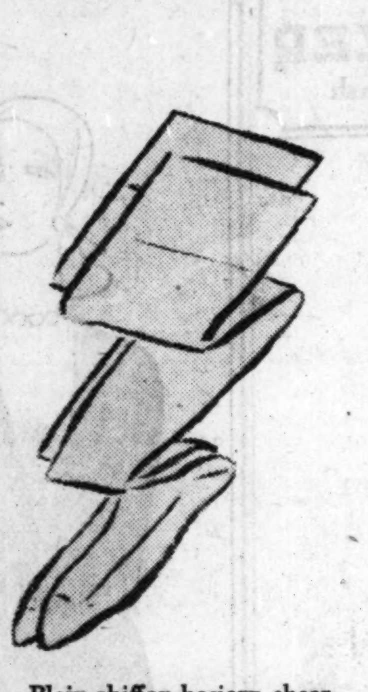

Plain chiffon hosiery, sheer as your taste dictates is the accepted fashion this season for wear with tweeds. The new darker shades. $2.50.

First Floor, North, State.

A coat of block tweed indicates something of the variety these new patterns achieve. Black caracul Tuxedo collar on black and white—a copy of a Jenny model. $125.

Fourth Floor, North, State.

Fine mauve finish felt, individuality of line and perfection of workmanship combine to create the Silhouette hat of individual appearance, so smart for tweeds. $25.

Fifth Floor, North, State.

TWEED

Fashion's darling among the woolens—to it, most of all the informal woolens, she devotes her enthusiasm this Fall. With exquisite tailoring, with clever detail, with daring line, she evolves from these soft, loose tweeds an infinite variety of smart modes, at the same time simple and sophisticated.

Tweed as synonymous with utility has dated as definitely as the silhouette of yesteryear—not because it is any less durable or practical—but because it has achieved a beauty of coloring and texture that is being emphasized by the new formality of the current mode.

With the development of a type of apparel for general wear, based on the tailored foundation, the scope of the tweed frock, coat and ensemble has been materially increased—and that it has responded with great chic is indicated by the smart things it has fashioned in our collections. These include garments of every price range from the most moderate to the most exclusive.

Above is an ensemble of one of the smart new three-tone tweeds with a jersey knit blouse, striped in the same shades. The skirt is slightly flared; the collar and cuffs are of caracul. For misses and women. $285.

Tweed Ensembles from $55 to $285
Tweed Coats from $55 to $150

Fourth Floor, North, State.

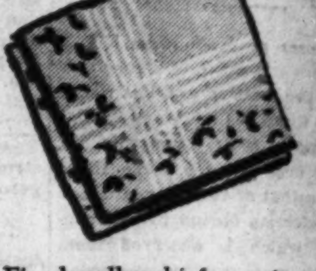

Fine handkerchiefs cunningly printed with various intricate little designs in an almost endless array of colors to complement new tweeds. $1.

First Floor, North, State.

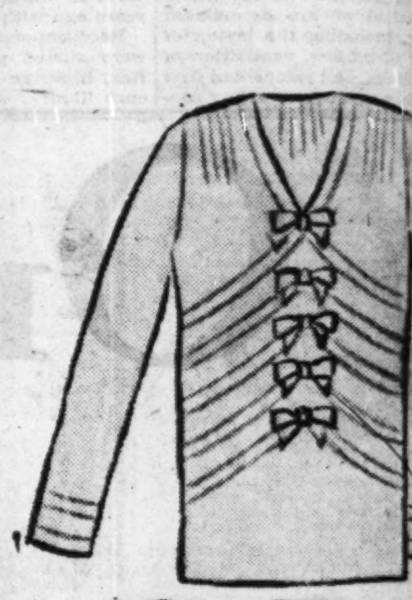

Blouses for the tweed ensemble are smartest of satin which lends the proper note of tailoring to bows and pleats. The one above in white or nude, 34 to 40, $17.50. The second in white, eggshell or nude, sizes 34 to 42. $15.

Fourth Floor, East.

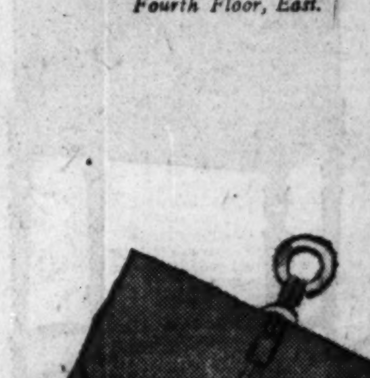

Calfskin for the bags for daytime and general wear, decrees the mode, and it's not astounding when such smart bags as this have been designed. In dark brown. $24.50.

First Floor, South, State.

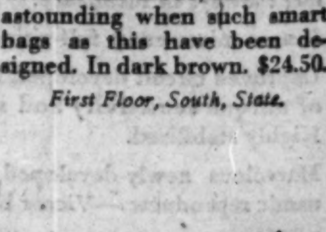

Suede in dark brown is combined with calfskin to match the bag, in one-strap shoes with built-up leather heels. Also black. $15.

Third Floor, South, State.

Chicago Daily Tribune
THE WORLD'S GREATEST NEWSPAPER

The Tribune's Telephone Number Is
Superior 0100
Used car selling is best in the biggest market! That means Tribune Want Ads!

WEDNESDAY, OCTOBER 9, 1929.

EARNSHAW OR QUINN TO PITCH FOR A'S TODAY

CONNIE MACK SPRINGS COUP IN SELECTING EHMKE

THE GUMPS—MAKING HISTORY

Reg. U. S. Pat. Off.; Copyright, 1929, by The Chicago Tribune.

PICKS PITCHER WHO MADE LAST START IN JULY

And Slow Ball Artist Vindicates Choice.

Ehmke Endures!

Year and league—	W.	L.	Pct.
[illegible]—Los Angeles, P. C. L..	12	11	.522
[illegible]—Washington, A. L.......	no record		
[illegible]—Buffalo, Fed..............	6	2	.000
[illegible]—Los Angeles, P. C. L..	no record		
[illegible]—Syracuse, N. Y. S......	21	7	.750
[illegible]—Detroit, A. L............	3	1	.750
[illegible]—Detroit, A. L............	10	15	.400
1919—Detroit, A. L............	17	10	.630
[illegible]—Detroit, A. L............	15	18	.455
1921—Detroit, A. L............	13	14	.481
[illegible]—Detroit, A. L............	17	17	.500
[illegible]—Boston, A. L............	20	17	.541
[illegible]—Boston, A. L............	19	17	.528
[illegible]—Boston, A. L............	9	20	.310
[illegible]—Boston-Phila., A. L..	15	14	.517
[illegible]—Philadelphia, A. L.....	12	10	.545
[illegible]—Philadelphia, A. L.....	9	8	.529
[illegible]—Philadelphia, A. L.....	7	2	.777

HIGHLIGHTS.

Ehmke pitched a no-hit, no-run game against Philadelphia Sept. 7, 1923.
*Reported sale price, $7,500.
Did not respect reserve rule; signed with Federals.
Washington did not claim him under peace pact with Federal league; then signed with Los Angeles.
Release April 11; signed by Syracuse.
Sold to Detroit Aug. 15; reported sale price, $3,000 and players.
Traded to Boston in deal for Pratt and Collins, October, 1922.
**Traded June 15, 1926, to Philadelphia for Jacobson, Harris, and Heimach.

BY EDWARD BURNS.

According to all the conventions of baseball and common decency Joe McCarthy has a right to sue Connie Mack for even thinking about running in this old dark horse, Howard Ehmke. The whole thing was unethical. It's getting so a baseball manager has absolutely no protection under the statute of limitations.

Howard Ehmke, an old cuss who's been ducking his turn at bat all year—supposed to be in bad because the sore arm he always talked about was suspected of not being a tiny bit sore. Why, the fellow only won seven games all year.

Ehmke admits he's 35 and he looks older than Ed Walsh, the man from whom he snatched the world series strikeout record. But then Ed has been keeping young these many years reading the record books which show that his twelve strikeouts against the Cubs Oct. 11, 1906, held the record until yesterday.

Trick Stuff His Specialty.

Though never listed as one of the stars of baseball, Ehmke has had his moments in the past. For instance, he pitched a no hit, no run game against this same Mr. Connie Mack's team six years ago last month.

He's always been known as a sort of magician with a baseball. Many old time observers say he has more trick stuff than any other pitcher extant, basing most of his guile on a varied delivery which includes underhand, sidearm, and overhand techniques, each of which he employs equally well. His slow ball, which made the Cubs look so childish on numerous occasions yesterday, is one of his pets, especially when propelled with an underhand delivery.

He was able to give the Cubs a style of stuff the like of which they never have seen even momentarily from a righthander in their own circuit, except, perhaps, for brief stretches from Carl Mays. Willie Sherdel, left handed Cardinal, shows them some slow ones, but they've been pretty much on to Willie.

Nearly Ties Season Total.

Despite the deceptive character of his delivery Ehmke hasn't gone in much for strikeouts in recent years. In fact, yesterday's total was within one strikeout of his total for the season. Last year, when he pitched 139 innings, he struck out only 34 batsmen.

Ehmke, who was born at Silver Creek, N. Y., April 24, 1894, had a cup of coffee with the Washington club in 1915 but did not crash the record books before he signed up with the Buffalo Federal league team the same year. In 1916 he pitched for Los Angeles and Syracuse before winding up with that year with the Detroit Tigers.

Howard was with the Tigers until traded to Boston after the 1922 season. His best year with the Tigers was 1919 when he won 17 while losing 10 for a percentage of .630.

After transferring to the Boston club Ehmke took a renewed interest in life and won 20 games for a last place outfit, including the aforementioned no hit no run game, the score of which was 4 to 0. He stayed with Boston until June 15, 1926, when he went to Philadelphia for Jacobson, Harris and Heimach. He won 12 games for Connie in 1927 and nine last year.

Hasn't Started Since July.

Ehmke makes his home in Detroit, where he heads a concern which manufactures tarpaulins for covering baseball and football fields for protection from rain and snow. Last year he sold the University of Chicago the covering now used on Stagg field and his product is used in most of the major and class A football estab-

[Continued on Next Page, Column 3]

THE HERO? THAT'S EASY FOR FIRST GAME OF SERIES

BY DON MAXWELL.

Some day after some world series game it may prove difficult to pick the star of the day.

For seven innings of the opening game in the current world series between the Cubs and the Athletics, we suspected that many an embryo expert would chew the end of his pencil before he wrote in the name of yesterday's star on THE TRIBUNE ballot printed below.

But when old Snowshoes Tolson late substitute for Charley Grimm, almost broke his back swinging at a third strike which meant the end of a great ball game and the thirteenth Cub strikeout, the puzzle disappeared.

One Name Stands Out.

Like Abou-ben-Adhem's, one name last night stood out above all the rest. You've guessed it: it was Howard J. Ehmke.

There were other heroes yesterday, to be sure, and in an ordinary ball game on an ordinary occasion their playing would have been enough to have distinguished them as stars of the day.

For one there was Charley Root.

The square shouldered, strong hearted right hander who for three years has been one of the National league's outstanding pitchers, never hurled with more brilliancy than he did in the opening game.

He had speed, control, and nerve. For seven innings the Athletics bowed to his wizardry. Young Foxx and the chunky Dykes had been the only two Mackmen to glean hits, and each of those were singles. Root had walked only two men.

Foxx Becomes a Hero.

The baffling Ehmke was already on the road to his world series strikeout record, but even his performance had been shaded by Root's.

Then came Foxx with his home run bat, to mar Root's record. The irony of it was that Root had two strikes on the Athletics' first baseman before Foxx delivered that damaging four base blow. Nor did Root's courage falter after he had watched the ball go sailing over the center field wall, carrying with it the threat of Cub defeat. He kept his poise. The next two Athletic batters failed to reach first base.

And there was Jimmy Foxx with a bid for stardom.

The home run that ruined Charley Root's dream of a world series victory, opened the door to the hero hall for Jimmy. Only twenty-one years old, playing in his first world championship contest, Foxx made two of the Athletics' six hits, accounted for

[Continued on Next Page, Column 2]

SLOW MOTION EHMKE! HOW CUBS FANNED

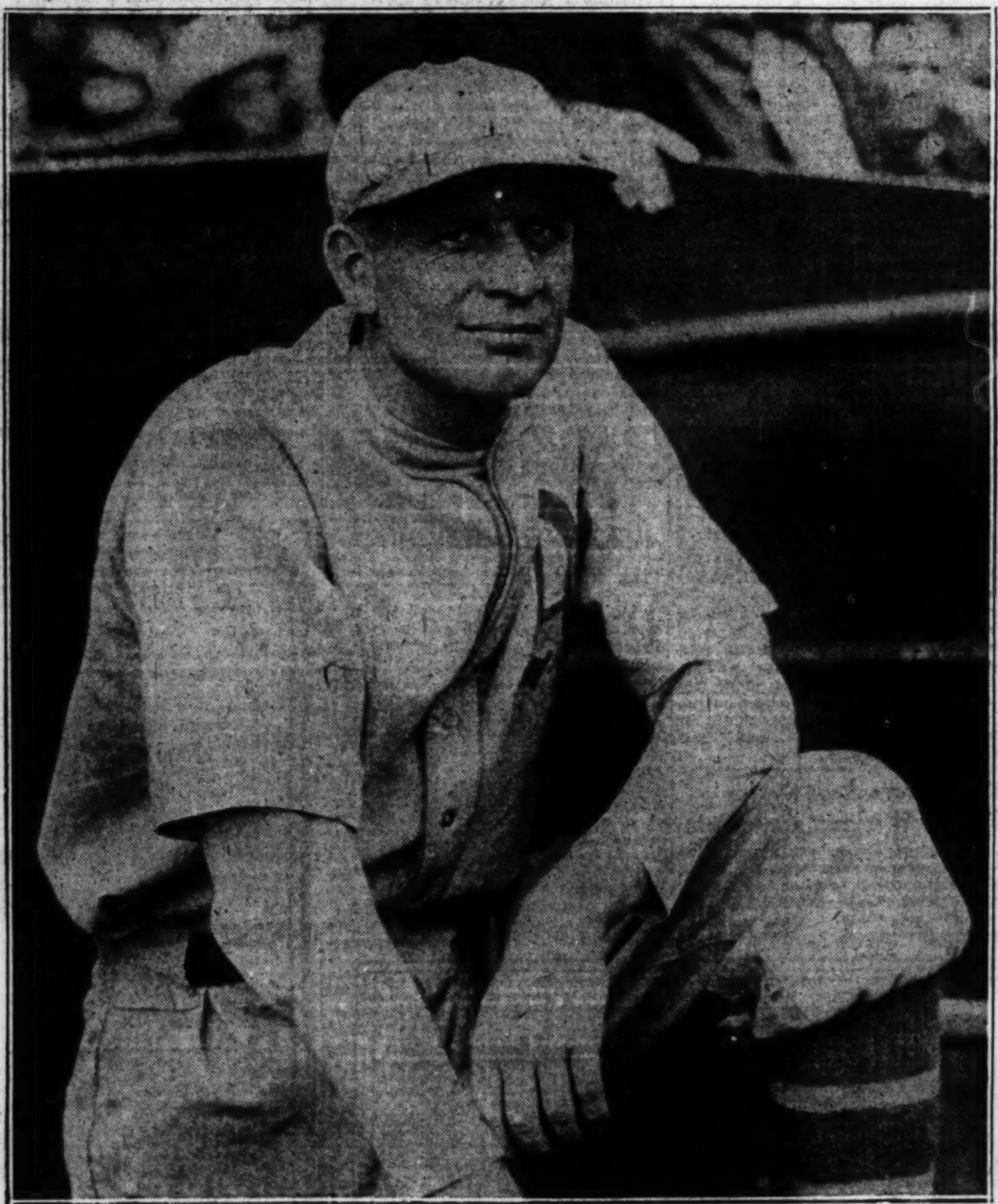

Introducing Howard J. Ehmke, hero of the first game of the world series. Connie Mack's 35 year old star held the Cubs to eight hits and struck out thirteen, setting a new record for the post-season games. Three times the Cubs threatened, but on each occasion the veteran came through successfully.

[TRIBUNE Photo.]

OLD MAN EHMKE, FORGOTTEN, RISES TO HIGHEST FAME

BY WESTBROOK PEGLER.

Some few years ago, when the horse car lines were still doing business in New York, a man bought an old, white eyed horse with most of the plush worn off, at a sale of Eighth avenue railway stock. He fed the horse eggnogs, rubbed him with hair tonic for several weeks and finally entered him in the New York Horse show at the old Garden under the name of Puldeka Orphan. Puldeka Orphan won some kind of ribbon in the show and great was the amazement of one and all when the truth of this came out.

This brings me around to the subject of Howard Ehmke, the old slow ball pitcher, who struck out thirteen hitters in the first game of the world series at the Cubs' baseball plant yesterday, winning for the As, 3 to 1, and winning over a crowd of about 50,000 howling customers.

The Athletics gave him quite substantial aid in his work on the windswept ball field, but even so, Mr. Ehmke's personal feats were such that his name is bound to recur for years and years in the guide books of the two bit libraries and in the fall time reminiscences of world series historians. All this will be of very little practical worth to him, to be sure. Only yesterdayafternoon, before the start of the ball game, Mr. Cy Perkins, the Athletics' number two catcher, an elderly man of 32 years, was saying that he supposed his name had appeared in newspaper heads no less than 100,000 times, but that if he were to bundle up all his clippings today and take them around to the butcher's, he couldn't make an even trade for a pair of pork chops.

He Should Be Contented.

However, Mr. Ehmke doubtless feels pretty well at the present time over what he did to the Cubs, and particularly to Rogers Hornsby and Hack Wilson, their heavy hitters, in the opening game of a world series which had seemed quite certain to get along without him.

Old Mr. Mack made much mystery of his intentions until shortly before the start of the ball game, which began almost 15 minutes late, incidentally. His players came up out of the tunnel about an hour before time and began popping a dozen baseballs back and forth in pairs along the side lines, pausing now and again to autograph envelopes, old laundry lists and score cards, or to pose for the photographers, generally in company with Babe Ruth, who was there in a business suit fraternizing with his late adversaries.

George Walberg, the left hander, drew on his leather jacket and sat

[Continued on page 26, column 2.]

Connie Mack a Rockne Student, The Wake Opines

FRIEND DON: Well, Don, I never knew Connie Mack was a friend of Knute Rockne and Bob Zuppke, but he must have gone to their school for coaches some time, for he just adopted their football tactics, and that's my explanation of how we lost that first game to the Athletics, 3 to 1.

You see it's old Rockne strategy to start shock troops, so Connie crossed all us experts on his pitcher by putting in Howard Ehmke, a second or even third string fellow as a shock pitcher. Well, Don, as you saw, how he did shock! Then Connie took the Zuppke "fade" offense, and all our batters just faded, and how they did fade! And, just between you and me, I hope he hasn't any fifth string pitchers to start tomorrow because our boys must have lame backs now anyway from swinging at those they didn't hit.

Well, I got quite a thrill out of Ehmke's comeback, more of a thrill, perhaps, because I never bet on baseball or football games. Why, Don, when I was in prep school, Ehmke was a big leaguer, and you weren't even born. And I understand he was decorated for bravery in some war, but I can't remember whether it was the Spanish-American or the Mexican war.

Another funny thing, too, on the last western trip of the Athletics they didn't even bring him along because they said that whenever Connie wanted him to pitch he had a sore arm. Well, so far as I am concerned, I wish they hadn't brought him along this time. So the A's sort of whispered among themselves that this fellow had not what they elegantly described as "guts." Now, I don't know the constituents for intestinal fortitude but he certainly had something when he fanned Hornsby and Wilson in succession in the third with only one out and Cubs on second and third.

Yes, and he had something in the seventh, when Cuyler and Stephenson opened with singles and Grimm sacrificed them, and Ehmke fanned Hartnett after Heathcote, also pinch hitting, flied to short left. He certainly was there, Don, and I only hope for his lasting glory that he is just a big good-natured boy, as we always write about pugilists, and that he is awfully good to his folks. And when Connie Mack comes back for the sixth game it's all right with me if he leaves Howard at home again.

At that, Don, I could have saved the game for the Cubs, if it hadn't been for a thick-headed John Law. After I had watched our boys break their backs on those slow floaters for a while, I saw what I thought was the trouble, for it was so like my golf game. I figured they must be looking up just as they were about to hit, and you know what that does to your golf game.

So I thought I ought to tell Joe McCarthy about it, so I climbed down from the press perch and started for the Cub dugout, when a cop stopped me and asked what I wanted, and I said I wanted to tell Joe something, and he said, what did I want to tell him. So I said I want to tell Joey our boys are looking up. And he said, they are like hell, nothing is looking up, there's another one just fanned. And then he said, now stand back and get out of the way and I didn't quite catch his last words. And so I couldn't save the game. And if that's the way I'm to be treated, they can just plan their own strategy.

I noticed in that big ad that I was to write about things that no one else saw. Well, Don, there were 50,740 persons there, and the only thing I saw that I don't think they saw I couldn't print, because it was right in our press box, and perhaps I was in on it, and anyway, it may have been against the law—you know what I mean—but it did seem to lessen depression a little.

Well, Don, I'll go out again for the second game and I hope Connie Mack uses a first string pitcher instead of a shock pitcher, and I don't think our boys are a bit tired, 'cause they didn't run much on the bases and if their backs are all right, we'll take that next one sure. I've got to go and do some chores for Uncle Dick now over on the editorial page. See you tomorrow.

HARVEY T. WOODRUFF.

CUBS MANAGER WILL COUNTER WITH MALONE

Carlson and Nehf Also Possibilities.

Series Facts

Paid attendance, 50,740.
Receipts, $219,738.
Commissioners' share, $21,973.80.
Players' share, $118,658.52.
Each contending club, $19,776.42.
Each league, $19,776.42.

SECOND GAME.

Today at Wrigley field—Starting time, 1:30 p. m.

Probable batteries—For the Athletics, Earnshaw or Quinn and Cochrane. For the Cubs, Malone and Taylor.

Weather forecast—Increasing cloudiness today, with little change in temperature. Probable showers tonight.

Connie Mack has another "sleeper" in his sleeve for the Cubs when they go back into action with the Athletics today in the second of the world series at Wrigley field.

The wily, old leader, who probably will be praised as a strategist because Ehmke came through for him yesterday, is thinking of starting Jack Quinn in the second act of baseball's chief money getting event.

Mack didn't say it in so many words, but some of his players, in the course of congratulations last night, intimated they had heard something about Mack being awed with the success of yesterday's unexpected choice and being willing to try it again.

Remember Grimes Hoodoo.

Quinn didn't warm up in the bull pen as did Grove and Walberg yesterday. Neither did George Earnshaw, supposed to be the best of the Mack staff, do anything more than bat a few fungoes prior to the serious part of the day's show. This means that one of yesterday's idle pair will appear today, with many inclining toward the choice of Earnshaw, despite what has been said about Quinn.

If Quinn is picked it will be because Mack thinks a spitball pitcher can do the job. As a basis for this belief Mack can point to the futile efforts made by the Cubs against Burleigh Grimes of the Pirates during the regular season. Mack picked Ehmke yesterday because he had a hunch Ehmke would prove a stranger to the Cubs. He was. Quinn might be successful for the same reason.

May Employ Strategy.

McCarthy has declared that if Malone didn't pitch the first game he surely would throw in the second, but after yesterday's debacle the Cub chief might decide to resort to the unexpected. If he does this it will be either Carlson or Nehf, neither of whom did any bull pen work yesterday.

FOXX TOPS SERIES SLUGGERS WITH HOMER, SINGLE

Here's how the siege guns of the Cubs and Athletics performed in the opening game:

ROGERS HORNSBY.
First inning—Flied to Miller.
Third inning—Struck out.
Sixth inning—Struck out.
Eighth inning—Rolled to Bishop.

HACK WILSON.
First inning—Lined to Miller.
Third inning—Struck out.
Sixth inning—Struck out.
Ninth inning—Rolled to Ehmke.

AL SIMMONS.
First inning—Struck out.
Fourth inning—Flied to Stephenson.
Seventh inning—Lined to Wilson.
Ninth inning—Reached first on English's fumble and scored on Miller's single.

JIMMY FOXX.
Second inning—Singled to left.
Fourth inning—Rolled to Hornsby.
Seventh inning—Hit home run into center field bleachers.
Ninth inning—Reached first on English's fumble.

Chicago Tribune World Series Ballot

FOR GAME NO. 1

$100.00 to the Star player of each game!
$500.00 to the Star player of the Series!

Who, in your opinion, was the Star player in yesterday's game—entitled to receive the Chicago Tribune's $100.00 cash award? Note: Vote for only one player—either a member of the Cubs or Athletics.

I vote for...
Write name of Star player here

My name is...

Street address...

City.................................... State.................................

Address this: "BALLOT NO. 1, the Chicago Tribune, Post Office Box 1720, Chicago, Ill.," and send at once.

RULES:
World Series Star Players Contest

1. A ballot is printed in the Chicago Tribune the morning following each game of the World Series. You are asked to write on the ballot the name of the player who, in your opinion, was the Star of the game.
2. The Chicago Tribune will pay a cash award of $100.00 for each game to the player who receives the highest number of votes as the Star player of that game. A STAR A DAY!
A further cash award of $500.00 will be paid to the player receiving the highest number of votes as the Star player of the entire Series.
3. Each person may vote for only one player for each game—either a member of the Cubs or Athletics.
4. Ballots may be sent in on the coupon printed in the Chicago Tribune or on a separate piece of paper. Address your ballot for the first game: "World Series Ballot, Game No. 1, Chicago Tribune, Post Office Box 1720, Chicago, Ill." Ballots must be received in the Tribune Office not later than midnight of the second day following publication.
5. Votes will be counted by a committee appointed by the Tribune and their decision will be final.
6. In case of ties duplicate awards will be paid to the tying players.

What a Ball Game!

ATHLETICS.

	Ab	R	H	SH	SO	BB	P	A	E
Bishop, 2b	4	0	0	0	0	0	2	1	0
Haas, cf	3	0	0	0	1	1	1	0	0
Cochrane, c	3	1	1	0	0	1	14	1	0
Simmons, lf	4	1	0	0	1	0	2	0	0
Foxx, 1b	4	1	2	0	0	0	4	0	0
Miller, rf	4	0	1	0	1	0	3	0	0
Dykes, 3b	4	0	1	0	1	0	1	1	1
Boley, ss	4	0	0	0	1	0	0	0	0
Ehmke, p	4	0	1	0	0	0	0	2	0
Totals	34	3	6	0	5	2	27	5	1

CUBS.

	Ab	R	H	SH	SO	BB	P	A	E
McMillan, 3b	4	0	1	0	1	0	1	2	0
English, ss	4	0	2	0	1	0	1	3	2
Hornsby, 2b	4	0	0	0	2	0	1	3	0
Wilson, cf	4	0	0	0	2	0	3	0	0
Cuyler, rf	4	1	1	0	2	0	1	0	0
Stephenson, lf	4	0	2	0	1	0	4	0	0
Grimm, 1b	2	0	2	1	0	1	8	0	0
Taylor, c	2	0	0	0	0	0	6	0	0
Gonzales, c	0	0	0	0	0	0	2	0	0
Root, p	2	0	0	0	2	0	0	0	0
Bush, p	0	0	0	0	0	0	0	2	0
Heathcote	1	0	0	0	0	0	0	0	0
Hartnett	1	0	0	0	1	0	0	0	0
Blair	1	0	0	0	0	0	0	0	0
Tolson	1	0	0	0	1	0	0	0	0
Totals	34	1	8	1	13	1	27	10	2

Heathcote batted for Taylor in seventh; Hartnett batted for Root in seventh; Blair batted for Gonzales in ninth; Tolson batted for Bush in ninth.

Athletics ....000 000 102—3
Cubs ....000 000 001—1

Two base hit—English. Home run—Foxx. Double play—English to Hornsby to Grimm. Hits—Root, 3 in 7 innings. Losing pitcher—Root. Umpires—William Klem [National league] at plate; William Dinneen [American league] at first base; Charles Moran [National league] at second base; Roy Van Graflan [American league] at third base. Time—2:03.

For the Cubs

PAT MALONE.

For the Macks

GEORGE EARNSHAW.

Another Guess

JACK QUINN.

BASEBALL FANS, 50,000 OF 'EM, SEE SERIES OPEN

Calm, Generous, Give a Good Show a Big Hand.

It was a calm, generous, and intelligent company of 50,000 men, women, and children who filled Wrigley field's stands yesterday when the curtain rolled up on the 1929 premiere of the world series. They came, they applauded, and they departed as if sitting in on the big show were a weekly occurrence, but they didn't give you the impression that they were hard boiled stagers who were merely present to say that they were there.

It was a whale of a show and they gave it a right big hand, but they didn't act as if it was a case for straitjackets or padded cells.

There was just one hitch in the proceedings and the fans can blame it on themselves. It all happened because the fortunate 35,000 whose hands had reached into the Cubs' grab bag and came out clutching reserved seats were leisurely about getting to the park. Maybe they wanted to squeeze the last kick possible out of the thought that they held tickets to the opener, or it might have been they wanted to flaunt them among the luckless until the last moment.

Then Crush Starts.

Anyway, it was 12:30 before the reserved sections held anything resembling a crowd, and that occupied about one-fourth of the grand stands, boxes, and upper tiers. They continued to straggle in until 1 o'clock. Then it was that the majority commenced to eddy in through the reserved gates and down the aisles. Within five minutes the waves of fans breaking against the several front doors mingled with the hangers-on about the park and the only confusion of the day resulted.

There was considerable scraping of shoulders and bumping of elbows and knees before the latecomers got next to themselves and fell into line. Then the rapidly increasing number of them added to the general inconvenience, for it took many of them from 20 minutes to a half hour before they so much as reached the stairways leading to the precious seats.

Not only did they cause themselves a lot of bother, but also they held up the opening of the show. The game was scheduled to start promptly at 1:30, but it was 1:45 before Charley Root could burn over the first ball of the series to Max Bishop, the Athletics' leadoff man. Even then there were hundreds who made stage entrances until the second inning had gotten under way.

Plenty of Cheers for All.

When the fans finally settled back in their seats, however, they gave themselves over completely to the enjoyment of the scene before them. They weren't Cub fans or Athletic fans and they didn't betray their league affections. It was a strictly nonpartisan crowd of baseball fans, who wanted to see a good ball game and were seeing it. They didn't cheer any louder or lighter when Hack Wilson took a running dive at a low fly and came up with it than they did when Jimmy Dykes dived for a liner and held it.

They did pitch their voices a note higher, however, when they saw what that fellow Ehmke was doing with the ball and to murderers' row. That was something that couldn't be overlooked, something that happens once in twenty-three years. They gave him the same wholehearted applause that Big Ed Walsh must have gotten when he set the record Ehmke broke back in 1906.

Police Handle Crowds Easily.

And when it was all over, they wended their way home without any of the temporary confusion attendant upon their entrance. It was an orderly exit, much more so than some of those made during the season, when the Cubs were in the thick of the pennant fight. To make it perfect, they found no traffic problem awaiting them when they got outside, for the police had attended to parking matters and such, with what is called neatness and dispatch.

What little stampede there was came at 7:30 in the morning, when the bleacherites got their reward for standing or sitting in line anywhere from two to thirty hours. The time of opening of the sale had been set at 8:30, but when more humans than 12,500 seats available had gathered in a four abreast cut, twisting around the park, the doors were opened.

Bleacherites Take Hour to Get In.

Checker games were hastily folded up, cards stuffed into pockets, while the super-fans (super-fans because they went through an agony of waiting that only a fanatic could equal) pushed the chap in front of them toward the box office. It took an hour or so for the lucky 12,500 to get their seats and choose their places in the bleachers, though even after the windows closed hundreds of the less hardy late comers clamored for admittance.

Many of them deserted for the standing room admissions, which sold at three times the dollar price of bleacher seats, but these tickets were even fewer and again hundreds were disappointed.

HOW EHMKE DOES IT

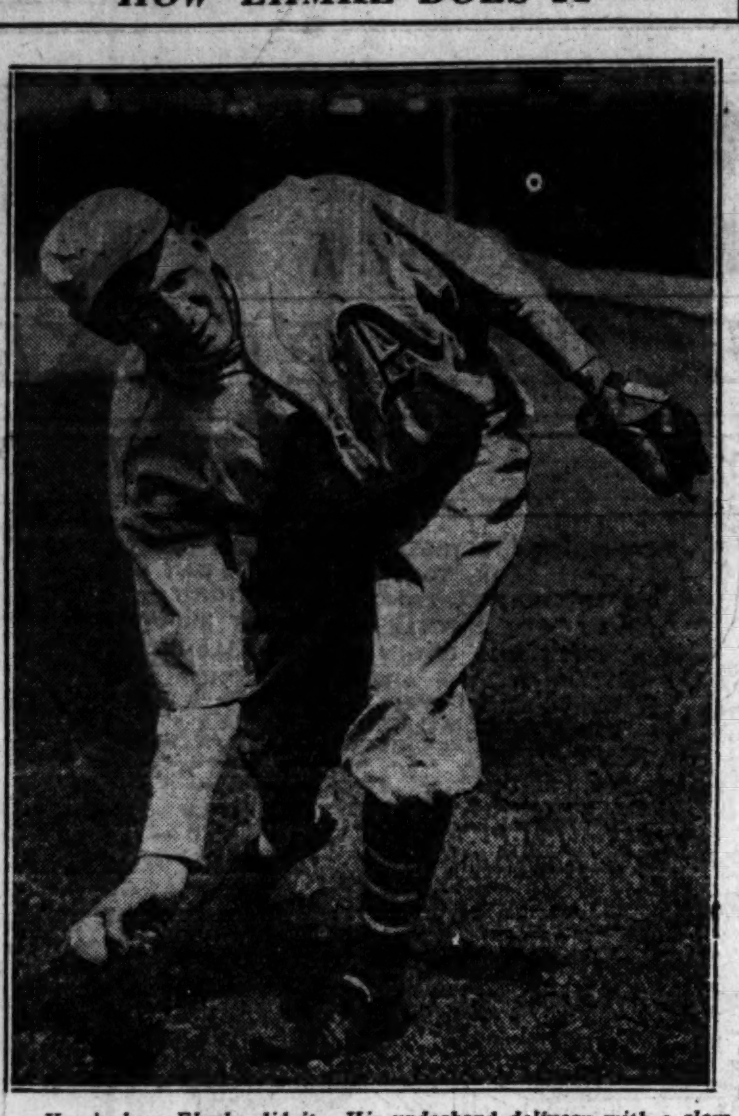

Here's how Ehmke did it. His underhand delivery with a slow, baffling curve had murderers' row puzzled all afternoon. And control! Ehmke had it. He gave only one base on balls. [Pacific and Atlantic Photo.]

THE HERO? THAT'S EASY FOR FIRST GAME OF SERIES

[Continued from First Sport Page]

one of his team's three runs, and fielded perfectly. He batted .500.

Not a bad record for a youngster.

A Hero and a Dub.

Another kid, as ball players go, might have been claiming your attention when you vote for the star of yesterday, if Woody English, the Cubs' usually brilliant shortstop, had as good a day in the field as he had at bat.

While murderer's row was swinging over and under, like a lot of blind men at the plate, Woody was socking a single and a double.

But English's chance for THE TRIBUNE'S $100 award went glimmering when on two occasions ground balls popped in and out of his eager hands like rabbits out of a hole.

Simmons made a spectacular back handed catch of a foul; Hack Wilson dived and slid along the ground to catch and hold a fly; Jimmy Dykes stopped a line drive off Stephenson's bat in the fourth inning, which had been hit so hard that the catching of it knocked him down. Charley Grimm, the loose jointed field captain of the Cubs whose broken hand kept him out of the last weeks of the pennant race, made a fine fielding play and batted 1.000. Dependable, modest Stephenson handled four chances without a flaw, and got two hits in four times at bat.

How About Old Connie.

And don't overlook Connie Mack. Was it seerlike wisdom that led him to pick Ehmke yesterday—or was it luck?

Don't overlook any of them, but honest, now, how can you write in the name of a Root, or a Foxx, a Wilson, Simmons, Dykes or Mack when a guy was pitching like Ehmke pitched.

Star of the day—

Say, that Ehmke yesterday was the star of the baseball firmament.

Now take your pen in hand.

Series Slows Business on Board of Trade

Interest in the world series was keenly felt on the Chicago Board of Trade. Early departure of brokers and speculators to Wrigley field thinned the ranks to about half the usual size. It affected the wheat pit particularly. Split prices, reducing the variations to a sixteenth of a cent a bushel instead of one-eighth of a cent or more, were marked up on the grain quotation blackboards more often than usual.

IOWA HARRIERS VS. MISSOURI.

Iowa City, Ia., Oct. 8.—[Special.]—For the first time since 1910, when they clashed on the football field, athletes of the University of Missouri and the University of Iowa will engage in rivalry again this fall. The Tigers have been booked by Coach George T. Bresnahan to meet the Hawkeye cross-country team here Oct. 19.

MACK PUTS OVER COUP IN PICKING EHMKE TO START

And Slow Ball Artist Vindicates Choice.

[Continued from First Sport Page]

lishments. He also has a radio business.

The ennui which has characterized Howard's efforts in recent years, a bored attitude which resulted in his being sent home from a road trip in 1927, was far from present yesterday. When he had fanned Tolson to end the game and set a new record for world series strikeouts he boyishly ran up to Mickey Cochrane and tackled him.

There's one little grain of consolation. Ehmke won't pitch again in the series. It takes him at least two weeks to get ready, and prior to yesterday he hadn't started a game since the closing week of July, when he trimmed the White Sox.

And if there's a world series between the A.'s and the Cubs next year, let's hope he's confining his wet blanket business to those tarpaulins he makes up at Detroit.

Travel 2,000 Miles from Saskatchewan for Series

Among the 51,000 spectators at the world series yesterday were three who traveled all the way from Lucky lake, Saskatchewan, just for these first two games. They were E. G. De Wolf, M. H. Warner, and R. Robson. None had ever seen a big league game before. The last named visited the states for the first time. They were guests of Evan Evans.

MACKS' VICTORY NINTH STRAIGHT FOR AMERICANS

Nationals Won Last Series Game in 1926.

American league bugs were giving the so called parent circuit the bird last night, as they reflected on the ninth straight National league defeat in world series

In one breath they were praising the great work of Howard Ehmke and in the next they were making the claim that Connie Mack started a third string pitcher to make the interleague competition more interesting and give the Nationals a little solace after their years of zero diet.

Nationals Won Last In 1926.

Of course, the fairer ones said, Ehmke was about as far from being a third string pitcher as one could imagine in his work yesterday, but they held to the theory that Connie Mack could consider him only a third stringer at the time he nominated him.

The National league has not tasted the nectar of victory since Oct. 10, 1926, when the Cardinals, under the management of Rogers Hornsby, won the world championship by beating the Yanks in the final game of the series by a score of 3 to 2.

In 1927, as all fans know, the American league entry had little difficulty in knocking off the Pirates four straight, and in 1928 the task of the Yanks in taking the Cardinals four straight was even easier.

Here Are the Scores.

The scores of the nine straight American league victories follow:

New York, 5; Pittsburgh, 4.
New York, 6; Pittsburgh, 2.
New York, 8; Pittsburgh, 1.
New York, 4; Pittsburgh, 3.
New York, 4; St. Louis, 1.
New York, 9; St. Louis, 3.
New York, 7; St. Louis, 3.
New York, 7; St. Louis, 3.
Philadelphia, 3; Chicago, 1.

American leaguers make much of this array of figures and now are pulling for the A's not only to win the title but to lift the string to an even dozen by next Saturday night.

Baseball Fan Dies at Radio as Foxx Hits Home Run

The excitement of the opening game of the world series was fatal to Ralph A. Wertheim, 45 years old, master of the Hyde Park Masonic lodge, No. 989, who died of heart disease as he sat beside the radio listening to the report of the game in his home at 5455 Greenwood avenue yesterday afternoon.

He suffered the attack in the seventh inning, about the time that Foxx of the Athletics hit a home run for the first score of the game, his wife, Mrs. Gussie Wertheim, said.

Brown to Risk New Title Against Rodriguez Nov. 1

New York, Oct. 8.—(AP)—Panama Al Brown, named bantamweight champion of the National Boxing association today, will lose no time defending his title. Brown has an engagement with Blas Rodriguez, Mexican bantamweight, in Mexico City Nov. 1. Today it was decided to stage the match at 118 pounds for the N. B. A. title. Brown also is recognized in New York as the "defending" bantamweight champion.

371 Ushers Seat Series Crowd Without Complaint

A corps of 371 ushers under direction of Andy Frain seated the crowd at Wrigley field speedily. No complaints were heard of ticket holders failing to get their right seats.

Cubs Lose Opener to Macks; Ehmke Fans 13; New Record

(Continued from first page.)

he did it. Howard is a slow motion fellow who appears lazy and indifferent. That's just the way he pitches. He throws a slow one and a slower one. He keeps getting slower as the game goes along. At least he looked that way to the Cubs yesterday.

Sometimes he throws one a bit overhand. Sometimes it is turned loose with a sidearm motion. Frequently he dangles one in front of the batter with an underhand delivery. The Cubs hadn't seen a man like this all season. They were swinging as if speed balls, instead of slow foolers, were coming up to them.

Ehmke started to weld his chain of strikeouts in the second. He fanned Cuyler and he fanned Stephenson. This gave him confidence. He kept getting better and better. He fanned Root to start the third and McMillan's single and a double by English followed to bring the first thrill that only a world's series can bring. Imagine the feelings of that 50,000 when not only Hornsby but also Wilson died swinging blindly at balls that apparently were through the heart of the plate.

Cuyler was back in the fourth for his second enrollment on strikes. Root and McMillan got it in the fifth. The sixth was even more depressing. English fell on strikes. Hornsby toppled after him and Wilson followed. This made five in a row for Ehmke.

There were only two strike outs after this but each meant something. Cuyler and Stephenson finally got the range in the seventh and led off with hits. The multitude scented one of those famed Cub uprisings. Ehmke just continued to pitch. After Grimm had sacrificed and Pinch Man Heathcote had flied out, Hartnett was summoned to bat for Root. There were three more strikes. Then in the ninth Tolson, batting for Bush, did the same to end the struggle with two Cubs waiting on the bases.

Ehmke Proves His Courage.

A few weeks ago when he wasn't particularly well thought of by Mack, Ehmke summed up his long career and remarked that he'd like to pitch a world series victory and retire. He didn't know until yesterday that he'd get the chance he sought. But if he wants to go now nobody will blame him. He'll never find a better spot in which to bow himself out. He's answered the old charge that he lacked courage.

The struggle that was tense as long as Root was battling Ehmke started with a Cub flavor. Root's impressiveness in the first round was followed in the home half by a hint that the Cubs were not going to be fooled. With one gone English whacked one straight back at Ehmke and it slipped off his hand for a single. Hornsby took a strike and then timed a slow ball just right. He arched it high toward right and it hung in the air with the earmarks of a homer but it came down into the hands of Miller who was back to the fence. After that neither Hornsby or any other Cub hit one that far.

Hornsby Throws Perfectly.

The second, which was the only round in which Root actually had to proceed cautiously, began with Foxx turning Root's first pitch into a single over short. Miller looked bad trying to chase two balls on the outside and finally fanned on a perfect strike. Dykes gave the multitude a thrill with a drive that whistled toward third and suddenly turned foul by inches.

He gave them another thrill a moment later by singling through short. It was here that Hornsby displayed his skill as middleman in a double play. Boley bounced to English who grabbed the ball as it hopped off his chest and whipped it to Hornsby. Just as the Rajah turned a bit to throw to first Dykes slid into him. The bump didn't disturb the throw. Hornsby pegged perfectly into Grimm's hands to complete the twin killing.

McMillan's single which started the Cubs' first big scoring chance in the third was a liner to center after two strikes. English rammed a double over first base. Miller pawed the air waiting for the ball to come down after it had bumped the screen in front of the flag pole. McMillan went tearing around the bases and passed third as Foxx turned to make the relay to the plate. McCarthy waved him back.

There was a groan from those who thought McMillan should have been sent home. Anything close to a good throw by Foxx would have nailed him and the chance wasn't worth taking. Hornsby and Wilson were coming up. McCarthy had no way of knowing two of his best hitters would strike out on balls they should have torn apart.

After that bid for runs had been ruined by Ehmke's slow balls the Cubs went into a spell of silence until after Foxx had broken through Root's uncanny skill with his homer into the left field bleacher in the seventh.

Cuyler Starts Trouble.

It was in this same inning that the hits of Cuyler and Stephenson brought another ray of hope. Cuyler broke his string of two strikeouts by opening the inning with a single Boley couldn't pick up. Stephenson cracked the first pitch for a single to left. Grimm sacrificed on a perfect bunt fielded by Ehmke. McCarthy picked Heathcote as the man who might produce at least a fly. The pinch man merely hoisted to Simmons in short left and Cuyler didn't move off third.

Then it was Hartnett for Root. Gabby doesn't know yet just where the first two strikes came from. But he finally swung and missed.

A funny twisting single past Hornsby was the thing that Cochrane used to start English toward his "goat" title in the ninth. Simmons grounded to short and Woody booted the first of what should have been double play balls. Then he let Foxx's bounder escape and the bags were jammed with none dead.

Miller shot a drive straight back at Bush and it went through his legs for a single to center, Cochrane and Simmons scoring and Foxx going to third. The next two men also hit straight back at Bush but he grabbed these and tossed out runners at the plate. After this Ehmke poked a feeble grounder to McMillan.

Tolson Is 13th Victim.

The Cubs got their chance in the ninth after Wilson had been pegged out on a drive that slapped Ehmke in the groin. Dykes had to hurry on a bounder off Cuyler's bat and whipped it into the dugout, Kiki taking second. Stephenson drove a single to center and Cuyler scored. Grimm poled a hit to right. Then Blair batted for Gonzales only to force Grimm at second. Next came Tolson for Bush. He swung at one and missed. A second strike was called after a ball. The count became 3 and 2, but on the next pitch Tolson missed just as the others had done before him and the show closed in funeral silence.

GRINNELL BACK INJURED.

Grinnell, Ia., Oct. 8.—[Special.]—An injured right collar bone kept Harold Rose, full back of the Grinnell college football team, from participating in practice today.

ATHLETICS, TOO, HAVE WORD OF PRAISE FOR ROOT

"Unfortunate He Faced Ehmke."—Cochrane.

The Athletics in replaying the game at their hotel headquarters last night featured the statement that their triumph offered two pitching surprises. Ehmke and Root both were much better than they expected them to be, the boys said.

MICKEY COCHRANE.

Some of the players confessed being greatly surprised at Connie Mack's selection of Ehmke and pointed to the fact the old leader was a bit dubious himself, as attested by the fact that Walberg started warming up in the bullpen almost as soon as Howard started pitching. The slightest sign of weakness would have eliminated the Detroit German, according to the statement of Athletic attachés.

Mickey Cochrane, star catcher of the victors, did not share this anxiety after Howard had pitched the first few balls. He said he knew then that Ehmke was starting on one of the greatest games of his long career.

Pays Tribute to Root.

Cochrane was among those most enthusiastic in his praise of Root. "The dope we had on Root didn't do him justice," Mickey said last night. "It was indeed unfortunate for him that he had to be pitted against a pitcher who was hurling such brilliant baseball."

The A's say their advance information on Malone praises the Black Knight, but that they are confident they can pound his fast one.

All the noise under the grand stand at Wrigley field after the game came from the A's dressing room, with the Cubs silent but anything but downhearted.

Ehmke was the hero of the demonstration as the players came charging up the dressing room stairs and nearly took the door off the hinges in their attempt to throw their arms around the big, lanky, lean looking pitcher.

Eddie Collins Happy.

"Boy, what a ball game," screamed Eddie Collins as he threw his arms around Ehmke. "I knew you could do it. You stood their sluggers on their heads."

Kid Gleason, the whitehaired, grizzled other assistant to Manager Connie Mack, was beaming with happiness. He playfully poked his fist into Ehmke's ribs as the tall, blonde pitcher stood there peeling off his undershirt before a duck into the showers.

What Connie and Joe Think About That First Game

Connie Mack, the cagey leader of the Athletics, did not go into the dressing room with his players after yesterday's game but left immediately for the Edgewater Beach hotel, headquarters for the Philadelphia team.

"What is there to say about today's game?" he asked in reply to questions.

"The result speaks for itself. I am proud of Ehmke's pitching performance. Isn't it possible he completely fooled the Cubs?"

Joe McCarthy, Cubs' manager, was loud in his praise of Ehmke's pitching feat and had no excuses to offer for the defeat of his Cubs.

"They got the breaks and won. That's all," he said. "Ehmke pitched a great game, not much better than Root, though. I cannot complain about Root's pitching, neither do I feel badly about English's errors. The boy perhaps was a bit over eager. He'll snap out of it."

"We'll get at them tomorrow," he added. "Losing one ball game doesn't mean losing the series."

WILSON, PEGLER ON SCREEN AT LOOP THEATER

Four hours after the Athletics' victory over the Cubs, the Fox Film company was presenting a movie in loop theaters of Westbrook Pegler, TRIBUNE sports writer, exchanging pleasantries with members of the teams.

Said Mr. Pegler to Mr. Wilson: "Are you going to do any [illegible] this game, Hack?"

Hack replied: "Yes, but [illegible] the ball."

Pegler and Jimmy Foxx, whose home run wrecked the game for Charley Root, discussed Jimmy's [illegible] baby. Pegler was assured that [illegible] an Athletic fan.

Germantown Interest High; Why Shouldn't It Be?

Philadelphia, Pa., Oct. 8.—[illegible] With the world series started, residents of historic Germantown, where the battle of Germantown was fought between George Washington's American colonists and Gen. Howe's British troops, had almost as exciting a time today as the dwellers of that section had on that October day in 1777. The interest in the series in that section of Philadelphia was due to the fact that William Wrigley, the owner, and McCarthy, the manager of the Cubs, were born there and the veteran manager of the Athletics lives in Germantown.

Electric score boards and other devices were used to convey the news to the people, and radios were tuned to catch the progress of the play.

SILVER CREEK GOES WILD.

Silver Creek, N. Y., Oct. 8.—[illegible] Silver Creek, home town of Howard Ehmke, went wild today over the victory of their hero in Chicago. When the news of the Athletics' victory [illegible] impromptu procession was formed [illegible]

A HIT! With Everyone in Thousands of Homes

Makes Everyone→ for the Cookie Jar RUN

"The Finest Cookie You Ever Tasted"

PLEZALL Scotch Cookies

The FLORSHEIM SHOE

Nothing adds so much to a man's appearance as the right shoe. Florsheim Shoes are right. Smart as shoes can be. That's why, today, they are standard equipment with the majority of well dressed men.

Most Styles $10

FOR THE MAN WHO CARES

FLORSHEIM SHOE SHOPS

32 East Jackson Blvd. · 215 S. Dearborn Street · *58 W. Randolph Street · 108 S. Clark Street · *12 N. Dearborn Street · *9 S. Dearborn Street · 116 S. Wabash Avenue

*OPEN EVENINGS UNTIL 9

THE HOME OF STETSON HATS

ROTHSCHILD-STETSON

Hats with a new Llama finish

Llama is the talk of the town-Llama topcoats, Llama suits, Llama overcoats. And now here's a Llama finished hat, soft, furry, pliant. In every new brown, tan, gray, and green to complete your ensemble.

$10

Other Rothschild-Stetson hats $8.50 $15 $20 up to $50

MAURICE L ROTHSCHILD

State at Jackson

MINNEAPOLIS · CHICAGO · ST. PAUL

Fifty Thousand See Athletics Defeat Cubs, 3-1, in First World Series Game—Ehmke Strikes Out 13

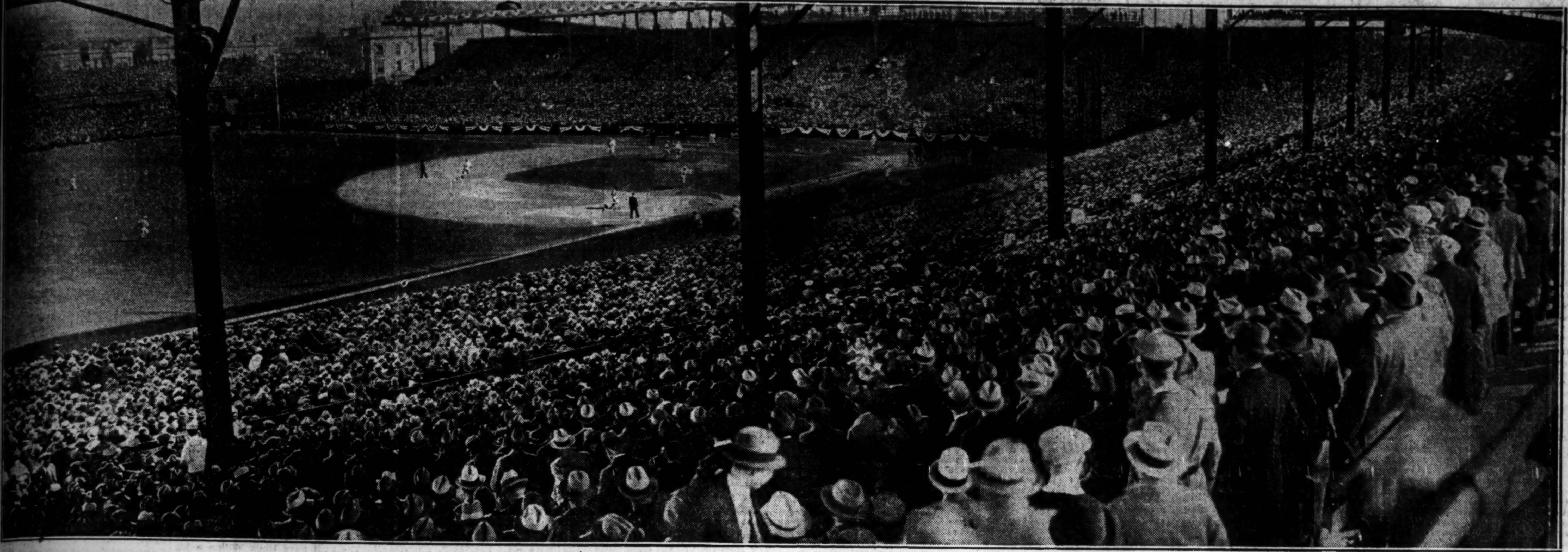

CAPACITY CROWD OF 50,000 JAMS WRIGLEY FIELD FOR THE OPENING GAME OF THE WORLD SERIES TO SEE EHMKE WIN FROM CHARLEY ROOT AND THE PHILADELPHIA ATHLETICS DEFEAT THE CHICAGO CUBS, 3 TO 1. Every reserved seat was occupied. Thousands more filled the bleachers. Others stood along the ramps and back of the grandstand seats. Many had waited all night to secure these unreserved locations so that they might watch the first world series in Chicago since 1919. And they'll be back again today hoping the Cubs will even the score.

[TRIBUNE Photo.]

CUBS' OWNER GREETS PHILADELPHIA GUEST.
William Wrigley Jr. (left) talks over the series with Tom Shibe before the start of the game. Mr. Shibe, as you know, is the owner of the Athletics.

[TRIBUNE Photo.]

"MAY THE BETTER TEAM WIN WORLD TITLE."
Connie Mack (left), 67 year old manager of the Athletics, and Joe McCarthy, Cubs' leader, meet just before the game.

[TRIBUNE Photo.]

CUT HOLE IN ROOF TO WATCH CUBS PLAY.
These fans at 3701 Osgood street have own grand stand. Left to right: Glennis Kutz, Cecelia Michaels, and Hartland Ward.

[TRIBUNE Photo.]

JUST BEFORE THE CUBS TOOK THE FIELD.
"Go in and win," Mrs. Root tells her husband. Although Foxx's home run defeated Charley, the Cubs' star allowed only three hits in seven innings and struck out four men.

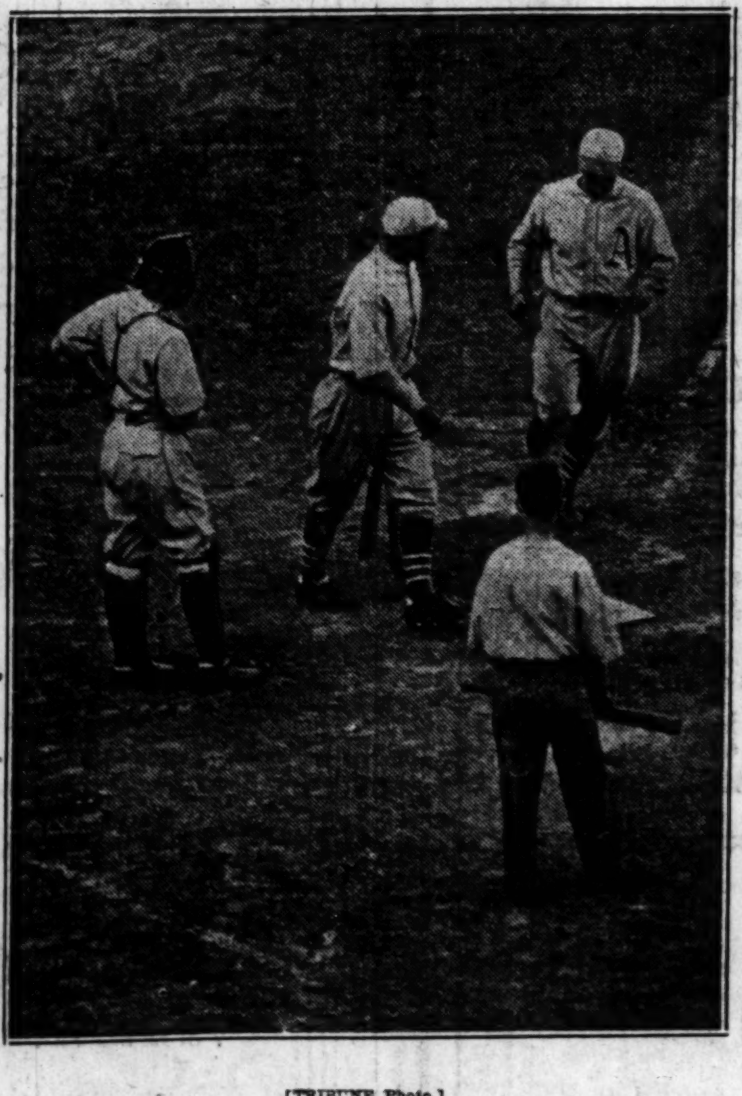

[TRIBUNE Photo.]

FOXX SCORES ON HOMER IN SEVENTH INNING.
With one out the Athletics' first baseman broke the scoreless tie by hitting into center field bleachers. It was the third hit off Charley Root. Bing Miller congratulates Foxx.

[TRIBUNE Photo.]

ANOTHER STRIKEOUT FOR HOWARD EHMKE.
It's Hack Wilson in the sixth inning. Hack's strikeout was the fifth in a row for Ehmke and the eleventh of the game. Ehmke struck out 13 and set a world series record.

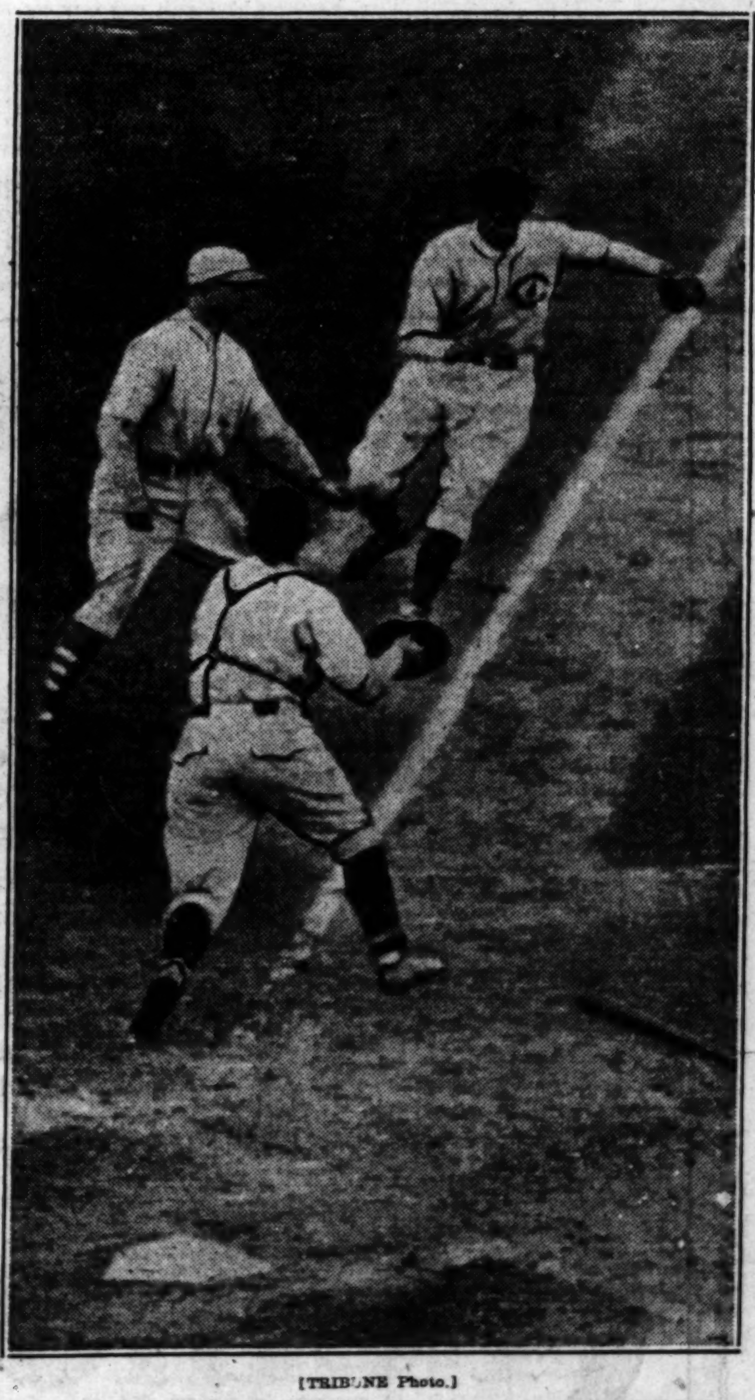

[TRIBUNE Photo.]

WHEN GUY BUSH TOOK COMMAND IN PERSON.
After Miller's single in the ninth scored two runs Bush shut off the A's by throwing out Foxx at the plate on Dykes' grounder. It was the first out.

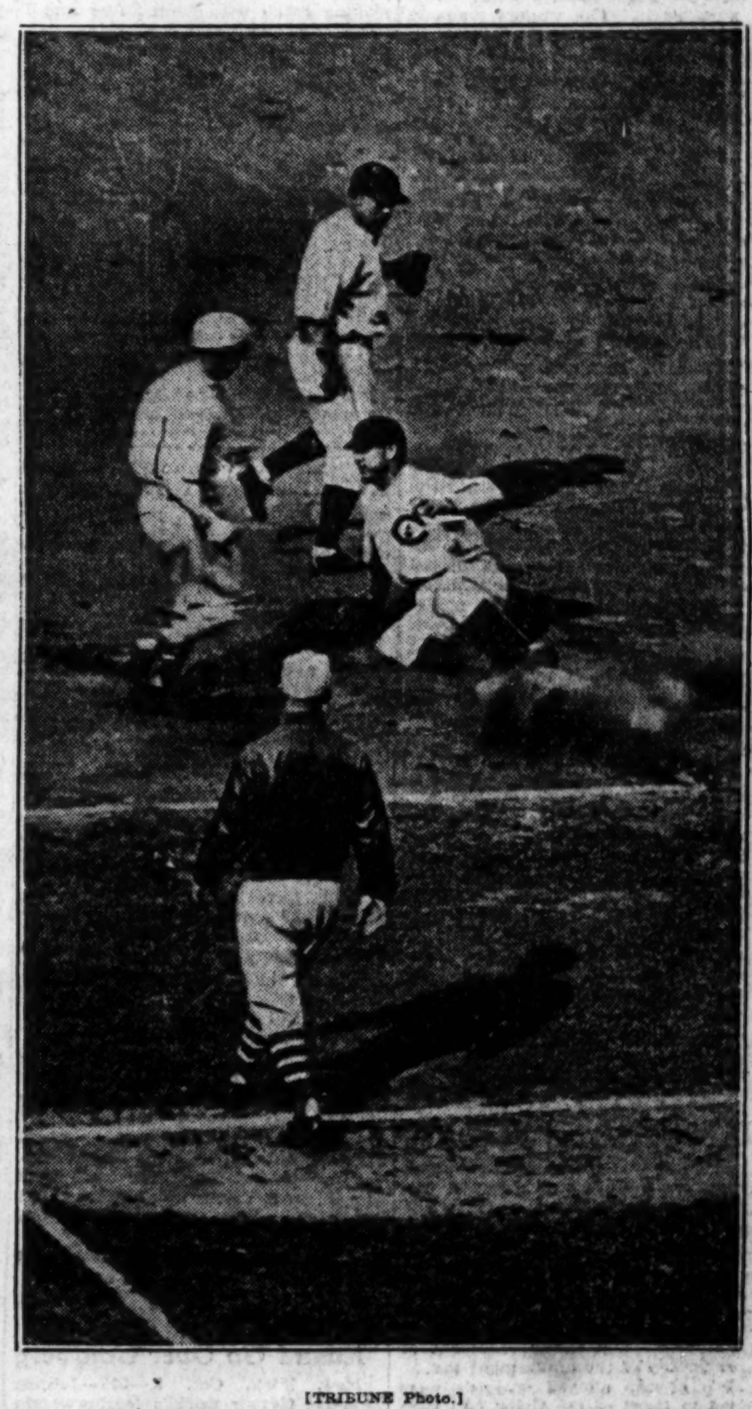

[TRIBUNE Photo.]

CHARLEY GRIMM MAKES FIRST PLAY OF GAME.
The Cubs' captain fielded Bishop's slow bounder, motioned Root away, who ran over to cover first, and slid into the base for an unassisted putout.

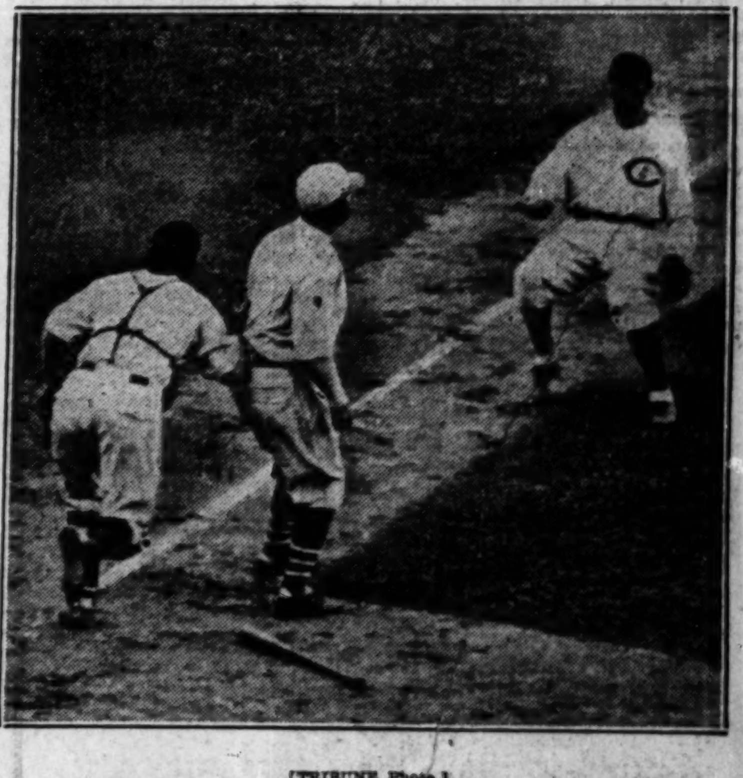

[TRIBUNE Photo.]

THEN GUY DUPLICATES PLAY FOR SECOND OUT.
Boley bounced to Bush and his throw to Gonzales again stops a score, Miller being the victim. McMillan comes in to help. Ehmke supplied the last out.

MACKS' VICTORY FLATTENS CUB FANS' BANK ROLL

Chicagoans Plunge on the Opening Game.

BY FRENCH LANE.

The bank rolls of the backers of the Cubs were thin and flat when the opening World Series struggle ended 3 to 1 in favor of the Athletics yesterday.

The Cub backers haven't wagered a whole lot of money on the outcome of the series. But they did plunge on the Cubs to win the opening game.

While it has been one of the lightest betting series on record, commissioners from New York and Chicago last night estimated that $200,000 had changed hands on the first game. Most of these wagers were made at even money.

Macks 2 to 1 Favorites.

Before the start of yesterday's game the Athletics ruled as the 6 to 5 favorite to win the series. Last night there was plenty of Philadelphia money going begging in the loop. The Philadelphia backers offered 9 to 5 for a time, then were willing to give 2 to 1. A few good sized wagers were made at these odds, and there was an abundance of Philadelphia money everywhere, but it took considerable scurrying to find any one willing to back the Cubs to win the series.

Betting on the result of the second game was quite lively, however, with the Athletics ruling as the favorite at 6 to 5. Should the Athletics win today the odds on the outcome of the series will be 5 to 1, it was predicted in many quarters.

Betting Unusually Light.

The betting on the championship this year has developed some strange angles. It was expected the wealthy sportsmen and speculators in New York, Philadelphia and Chicago would do most of it. The wagers made in Chicago during the last few days show the big city plungers are in the background. The boys from Des Moines, Fort Worth, Denver, Louisville, Sioux City, and St. Paul were the ones who were willing to risk their money.

One Chicago betting commissioner who had plenty of Philadelphia money last night, but who could not find nearly enough Cub money to cover it, pointed out that $2,000,000 had changed hands on several series in other years. "I don't believe more than one-fourth of that amount has been bet this year," he said.

LAY 9 TO 5 IN PHILLY.

Philadelphia, Pa., Oct. 8.—[Special.]—Betting odds on the world series changed to 8 to 5 and 9 to 5 on the Athletics to win the series from the Cubs as a result of the Mackmen winning today. A few 2 to 1 bets also were reported, the fans figuring Mack still has such pitching aces as Lefty Grove, George Earnshaw, Rube Walberg and Jack Quinn left. Odds on the second game in Chicago tomorrow were quoted at 6 to 5 on the Athletics to make it two straight.

ODDS 8 TO 5 IN NEW YORK.

New York, Oct. 8.—[Special.]—The Athletics have been made favorites here at 8 to 5 to win the series as a result of their victory today. The Athletics also have been made favorites at 6 to 5 to win tomorrow. The wagering was reported still unusually light, because Chicago money was scarce. It was said that in the event that the Athletics win tomorrow Cub money will be so scarce that the series likely will go down as one of the lightest for betting in the history of the classic.

It was also pointed out the fact that Ehmke, a pitcher not counted upon to appear, came through and did much to make the Chicago backers timid.

EIGHT SCALPERS FALL INTO NET OF 30 DETECTIVES

Eight youths fell into the net spread throughout the downtown section yesterday for world series ticket scalpers by Mrs. Myrtle Tanner Blacklidge, internal revenue collector. Thirty detectives were sent out by Mrs. Blacklidge to keep on the lookout for persons attempting to sell the tickets at more than the quoted prices and thus defraud the government of a proportion of the amusement tax.

Five of the alleged scalpers were seized in front of the Cubs' ball park where they were offering tickets to passersby. The five were taken to Town Hall police station. They gave their names as John Hebean, 32 years old, a salesman, 1411 Lawrence avenue; Philip Udell, 22, a laborer, 3222 Division street; Hugh Dwyer, 38, a laborer, 4015 North Paulina street; Raymond Rose, 22, a messenger, 2257 North Karlov avenue, and Michael Casey, 28, chauffeur, 1522 North Kilpatrick.

Howard Ehmke, Pitcher Everybody Forgot, Vindicates Courage; Upsets His Critics

[Continued from First Sport Page]

down on the top step of the dugout in the idle manner of a man who was absolutely sure he had nothing to do all afternoon. Mose Grove, the other left hander, threw a few to Cy Perkins, but not in any serious way. There were a great many inquiries for George Earnshaw, the socially prominent right hand pitcher, who had been expected to pitch the first game, but George was nowhere around and neither was Connie Mack, and all this muddied the mystery around the Philadelphia trench. The elderly Perkins boy was standing by, playing catch with Bing Miller and I asked him about this confusion.

"I hope Ehmke pitches," Mr. Perkins said. "The people don't know what a good pitcher that fellow is when he's good and I think he is very good just now. He is a finished product."

Some of Mack's Work.

It almost seems that Mr. Mack left Ehmke behind in Philadelphia to drink eggnogs and get right when the club went touring for the last time there in August, for yesterday he pitched such a game of ball as no man had ever quite equaled in certain respects in all the years that the world series has been going on. Furthermore, he took up the delicate problem of just what Ehmke would do under the hardest pressure and answered it in the most emphatic terms available to a pitcher.

I don't much care to go into this, but there was a ball game at the Yankee stadium along in June a year ago when the Yanks began to hammer Ehmke and he dropped the ball, stuffed his glove in his pocket and walked out. The Yankees were very aggressive about that time and the customers knowing nothing of the special circumstances, caught an impression that Ehmke was not quite as tough as a pitcher should be. He was ill for some time after that and Eddie Collins, the captain, explained that he wasn't well that day at the Yankee stadium, but nothing he could say could vindicate Ehmke as he vindicated himself this time when he had to face Hornsby and Wilson in the third inning, with runners on third and second.

How Ehmke Vindicated Himself.

Hornsby swung at the first pitch a foot above the drifting slow ball flung up with a low side arm motion. The next was a ball. He swung hard at the third throw, and again there was daylight between his bat and the ball. Ehmke was serving them wide. Hornsby was reaching across the plate and his fierce swing was swishing around long before the ball got up to him. Hornsby made a raging lash at the last pitch and went back to the bench without so much as a foul to his honor with the runners still waiting. Now Hack Wilson raked the dirt with his spikes and dug himself in to take his swings. His first was a mild foul. He went out swinging at two more pitched balls, and Norman McMillan, the runner on third, picked up his glove and went back to work where he stood.

In the sixth inning Ehmke struck out Elwood English and again met Hornsby and Wilson in turn and set them to whaling at the phantom cue-ball. They were not called strikes, but malicious swings, and Ehmke sent them back in order.

By now the excitement had taken a change, and the 50,000 people who hemmed in the field, thousands of them sitting in bleachers built out over the public streets beyond the boundaries of the park, where cheering for Ehmke and the Athletics. They had thought quite well of their own gentlemen, but this party from out of town was bigger than Rogers and Hack yesterday. He continued to enlarge until at the end of the game he dwarfed them all, including Charlie Root, who pitched seven innings for the Cubs, Guy Bush, who pitched the rest of the way, and all the pinch hitters that Joe McCarthy could scare up out of his dugout to send against him.

Pinch Hitters Strike Out.

Ehmke seemed to have Hazen Cuyler satisfactorily struck out starting the seventh inning, but Cuyler caught the cripple and it sung along the ground for a single to short. Down along the right field foul line a right hander in a Philadelphia suit was warming his arm in an idle game of ball and glove with one of the extra men and casting apprehensive looks at the box. Riggs Stephenson hit a single to left, Cuyler stopping at second, and the pitcher in the bull pen threw faster. Charlie Grimm hit a sacrifice bunt to Ehmke, and now the pinch hitters emerged brandishing bats.

Cliff Heathcote hit for Taylor, the catcher, and he had two strikes on him when his fly went sailing to Simmons in left, whose sharp throw back held Cuyler on third. That dangerous man, Gabby Hartnett, the catcher with the numbed throwing arm, took Root's place at bat and the count on him ran strike one, strike two, ball one, and, finally, in a gust of wind and dust, strike three, swung.

For the second time, with a runner on third, the man that everybody forgot had fanned a clean-up hitter for the third out.

But he had to fight for his ball game again in the ninth, when Wilson at last banged one back at him so fast it drilled him in the body and almost knocked him out. He made the throw to first, but had to call time and his infielders ganged around him to ask the symptoms. Resuming work, he should have had Cuyler for his second out, but Jimmy Dykes at third made a crazy throw past first base into the A.'s own dugout and the Cubs had a runner on second base instead.

The next two hitters caught Ehmke unsteady. Stephenson singled and Cuyler came in with the Cubs' only run. Grimm got a hit, too, and McCarthy sent up a boy named Clarence Blair, who only forced Grimm at second. By this time McCarthy had just about called the roll of his employés. Charley Tolson, the mountainous first baseman brought in from the coast when Grimm was hurt in August, stepped up and for a closing gesture Mr. Ehmke struck him out.

The reason for all the mystery set up by old Mr. Mack is not yet apparent. The Cubs undoubtedly knew Mr. Ehmke was on his pay roll and hanging about somewhere and they must have heard that he was an old ball player, dating his service from the time of the Federal league.

Why Not Quinn Today?

I presume he reckoned that the Cubs would come to work with their nerves adjusted to high velocity and would need a whole afternoon of futile threshing to adjust their strokes to the dawdling flight of Ehmke's pitching. It was a kind of gamble, but the old man must know the mental habits of ball players by this time, and whatever his idea it was very correct at sundown, when the crowd swept out of the stadium and the A.'s tore through the tunnel to jubilate in the showers.

Maybe he will start his second game with old John Picus Quinn, who is at least ten years older than Ehmke and rated only as a pitcher who helps out the regulars. I saw Mr. Quinn drinking some whitish drink on the train coming out here and it might have been eggnog.

ENGLISH A GOAT? HE GAVE MATES THEIR BIG CHANCE

One of a couple o' million telephone calls. The voice:

"I hope none of you fellows refers to Woody English as the goat of the game. If ever a kid deserved a break Woody is entitled to one in connection with his performance in the opener.

WOODY ENGLISH.

"I'll have to admit there was nothing to cheer about in the way he hung up two errors in the ninth, but his lapses at that late time should be condoned in the recollection of his batting at the outset.

"He made a single and a double his first two times up and the double in the third put McMillan on third with one out and Hornsby and Wilson coming up. These two stalwarts fanned, so if Woody must be the goat name a couple of other goats to keep him company."

The motion was made and seconded and the gent hung up the receiver.

Johnny Dandee Wins Ten Round Go Over Goldberg

New York, Oct. 8.—(AP)—Johnny Dundee, former world's featherweight champion, gave Al Goldberg of Brooklyn a trouncing in a ten round bout at the Lenox Social club tonight.

Youth Dies After Breaking His Neck in Scrimmage

Shreveport, La., Oct. 8.—(AP)—Clarence Allum, 18, died here today from a broken neck received in a football scrimmage at Hall Summit, his home, near here, last Saturday.

Philadelphia Pauses; A's Win Does It

Philadelphia, Pa., Oct. 8.—(AP)—Those Philadelphians whose hearts beat in rythmn with the ups and downs of the Philadelphia Athletics tonight were enjoying that grand and glorious feeling that comes with victory.

To win the opening world's series game from the Chicago Cubs was not unexpected by the enthusiastic followers of the House of Mack, but to win it with old Howard Ehmke in the box was not in the minds of the general run of baseball fans. But Ehmke won his game and Philadelphia was glad, especially so when the fans realized that one of the Cub's star pitchers was out of the way for the present and that the stellar performers of the A's still were waiting to be called upon.

Business came to a standstill as crowds watched scoreboards and thousands of others kept close to radio receivers.

Fifty John Doe federal warrants for world series ticket speculators were issued today and police were given orders to arrest 48 suspects on sight.

Henry B. Friedman, an assistant United States attorney, said federal authorities had mapped out a specific program against ticket speculators in an attempt to wipe out such speculation.

The warrants issued today charge John Doe with failing to properly stamp resale prices on the back of tickets and failing to make returns due the government under provisions of the federal tax laws.

ROCHESTER WINS, 8-1; CUTS LEAD OF KANSAS CITY

Rochester, N. Y., Oct. 8.—(AP)—Punching all but two of their nine hits in two innings, Rochester defeated Kansas City today, 8 to 1, to reduce the lead of the American association champions to three to two in the little world series.

KANSAS CITY	Ab	R	H	P	A
Knothe.ss	4	0	0	2	2
Sn'geon.2b	4	1	1	1	3
Kuhel.1b	4	0	2	12	0
Tucker.rf	3	0	1	2	0
Grigsby.lf	4	0	0	0	0
Gerkin.cf	4	0	0	2	0
Mich'ls.3b	4	0	2	2	4
Angley.c	4	0	1	3	1
Thomas.p	3	0	1	0	2
Fette.p	0	0	0	0	3
	34	1	8	24	15

ROCHESTER	Ab	R	H	P	A
Brown.3b	5	1	3	1	1
Top'cer.2b	3	1	0	1	4
Collins.1b	4	1	2	7	0
Watkins.cf	2	2	1	6	0
Worth'n.rf	3	0	1	5	0
Felix.rf	4	1	1	0	0
Sand.ss	4	0	0	3	3
Morrow.c	3	2	1	4	0
Carleton.p	2	0	0	1	0
	30	8	9	27	8

Kansas City	001	000	000—1
Rochester	000	030	50*—8

Errors—Angley, Gerken. Two base hits—Kuhel, Morrow. Three base hit—Felix. Stolen base—Morrow. Sacrifices—Toporcer, Watkins, Carleton. Double plays—Toporcer to Sand to Collins; Knothe to Michaels. Bases on balls—Carleton, 1; Thomas, 2; Fete, 1. Struck out—Carleton, 3; Thomas, 1; Fette, 1. Hits—Thomas, 6 in 6 innings [none out in seventh]. Hit by pitcher—Thomas [Worthington]. Passed balls—Morrow, Angley. Losing pitcher—Thomas. Umpires—Goetz [A. A.], behind the plate; Carroll [I. L.], at first base; McGraw [A. A.], at second base; Finnern [I. L.], at third base. Time—1:51.

Wilson Floors Ehmke but Loses the Decision

BY ARCH WARD.

Hack Wilson almost put a knockout finish to the Cubs' attack. His line drive caught Howard Ehmke in the solar plexus. Ehmke kept his feet long enough to toss Hack out at first and then sank to the ground for a nine count. He was a trifle groggy when he regained his feet, but was going strong as ever in a few seconds.

The official attendance at Wrigley field was in excess of 50,000. The statisticians must have made a mistake. There were that many photographers on the field when William Wrigley shook hands with Tom Shibe.

The Cubs trotted out for fielding practice promptly at 1 o'clock. Jimmy Burke was in charge. There was a rush of photographers to the Athletics' dugout when Manager McCarthy walked over to exchange pleasantries with Manager Mack.

Rube Walberg was in the bullpen warming up to relieve Ehmke. He appeared to be bearing down only once. That was when the Cubs had runners on second and third and Hornsby and Wilson coming up to bat with only one out.

Nick Altrock helped keep the early arrivals warm when he "swam" across center field to rescue Al Schacht from drowning.

Gov. Emmerson, accompanied by a bodyguard of two policemen, arrived shortly before 1 o'clock. He made his way over to the Cubs' dugout, shook hands with Joe McCarthy and Rogers Hornsby, then visited William Wrigley's box, where he exchanged greetings with the owner of the Cubs.

Gov. Walter J. Kohler of Wisconsin was also a spectator, but didn't get around to shake hands with many people except Al Simmons, the Milwaukeean who plays left field for the Athletics.

The Cubs did most of their hitting in practice. The bleacherites went wild when Wilson arched one over the fence off Mike Cvengros' delivery. After working half an hour against Cvengros the Cubs got a look at the offerings of their old friend, Hank Grampp.

George H. Ruth, the journalist, was first spotted in the Philadelphia dugout. He was attired in a natty brown suit. It was rather a novel experience for the Babe to watch a world series. He has taken part in six of the last eight.

The fans gave Hack Wilson a big hand for his shoestring catch of Simmons' drive in the seventh inning.

The long wait began to tell on the bleacherites around 11 o'clock, when a half dozen fisticuff affairs broke out in different sections. Outside of a couple of black eyes there were no casualties.

United States Senator Otis F. Glenn was among the early arrivals, and did plenty of heavy rooting for the Cubs.

The whole Cuyler family was on hand before 11 o'clock, and occupied a box just back of the Cub dugout.

One Eyed Connolly wouldn't pose for the photographers. They caught him laying the cash on the line for his standing room ticket.

From the number of five gallon hats in the audience, it looked like most of Texas had moved into Chicago for the series. The Texans all claimed to be boyhood friends of Rogers Hornsby.

Carlton W. Smith of the American Envelope company of Dayton; H. E. Evans, Wheeling, W. Va., capitalist; Col. Frank L. Smith of Dwight, Ill.; W. H. Mateer, the steel magnate of Butler, Pa.; Judge W. F. Meir of Seattle; J. H. Bauer, the Cincinnati railway magnate; Flo Ziegfeld, and Charles Dillingham were there, the westerners cheering for the Cubs, and the easterners for the Athletics.

Alva Bradley, president of the Cleveland ball club entertained a party which included Col. Matt J. Winn, the turf impresario, and P. H. Joyce, the Chicago capitalist.

MASTRO, TAYLOR FIGHT A SIZZLING 10 ROUND DRAW

Two Judges Disagree and Referee Neutral.

Earl Mastro and Bud Taylor fought like two gamecocks at the Chicago stadium last night and, after ten rounds that had nearly 15,000 cheering themselves hoarse, the sizzling fight was called a draw. The two judges disagreed, and Referee Phil Collins ruled it a dead heat.

The little west side Italian seemed to be headed for another victory for seven rounds, but Taylor, veteran of many battles, rallied to hold the flashy Mastro even.

Five bouts comprised the card, but the scrapping featherweights threw more gloves and provided more action than all the others. At the tap of the first gong their fists were flying and at the end they were tearing in. There was no let-up.

Mastro's Left Puzzles.

Mastro's slashing left and occasional right cross puzzled the Terre Haute terror throughout the early rounds, but Taylor always was willing to exchange punch for punch. He pounded Mastro's midsection often, but the slight Italian youngster withstood the body bombardment until the late sessions. Then he seemed to slow down, Taylor carrying off the final round and with it earned himself a draw.

Consensus was that Mastro earned a shade in five rounds and Taylor in three, with the others even. Judge Rube Metz decided in favor of Taylor, and Judge E. L. Cook thought Mastro was the winner.

The athletic commission announced the paid attendance as 14,374 and gross receipts at $50,653.

Two heavyweights with a punch clashed in the ten round semi-windup, with no knockout coming. Salvatore Ruggirello, huge Italian, getting the verdict over Les Kennedy of Los Angeles. The only excitement occurred in the fourth when Ruggierello landed a right to the jaw that sent his opponent sprawling down for a nine count. Ruggierello displayed a punch but was elementary in his ring craft.

My Sullivan Wins.

My Sullivan of St. Paul took the other ten rounder from Jackie Brady of Syracuse, N. Y. The eastern boy put up a fight for six rounds, but was content to rest the remainder of the fight. In the other matches, Pep Justo of Chicago stopped Jack Zallio of Milwaukee in the first and Larry Johnson stopped Tom Jones in the third. The latter are Chicago Negroes.

STAGG TRIES TO BRACE FORWARD PASS DEFENSE

Coach Stagg devoted another session yesterday to forward pass defense, but the freshmen were flipping them as efficiently as ever at the close of practice.

Since there is no good tosser on the yearling squad, Assistant Coach Crisler stood back and threw one after another that the varsity backs were unable to break up. The line was not hurrying the passer.

New Dodge Sedans
$895.00
Regular Price, $1170.00
Demonstrating cars and cars used by executives
Only 12 cars on hand
DASHIELL MOTOR COMPANY
2542 Michigan Avenue

Smokers Applaud Our Frankness
In spotlighting the dangers of spit-tipped cigars

When he makes cigars ... he spits on the ends!
Do you remember the old, filthy shop where the man in the window rolled the leaves with dirty fingers ... and spit on the ends? What a far cry this is from the modern method of manufacture used by Certified Cremo.
I certify Cremo sanitary and clean
Certified Cremo
THE GOOD 5¢ CIGAR ... THAT AMERICA NEEDED
© 1929 American Cigar Co.

We Are Especially Equipped to Take Care of Short Time Orders
Confidence
... in the impression he makes—is among the most important things a man gains by wearing ......
GOOD CLOTHES
New and interesting materials chosen with good taste and carefully tailored along Jerrems' definite but conservative styles produce good-looking clothes that always command respect.

BURBERRY OVERCOATS
THE NEW COLORS ARE HERE
Silver Tints
Fancy Grays
Oxford Blues
Heather Browns
EVENING CLOTHES that are Quietly Correct

ENGLISH TRAVEL COATS
WORSTEDS Unfinished and Clearcut —will be Popular this Season
ROBERTS CHEVIOTS are ideal for CUTAWAYS

TAILORED TO YOUR INDIVIDUAL MEASURE
$65 $75 $85 and upwards
$55 Special Suitings at 140 South Clark Street and 225 North Wabash Ave. (2nd Floor) Stores.
Jerrems
Formal, Business and Sport Clothes
7 S. La Salle St. 324 S. Michigan Ave. 71 E. Monroe St.
140-142 S. Clark St. (near Adams)
225 N. Wabash (at Wacker Drive) 2nd Floor

BE THERE!

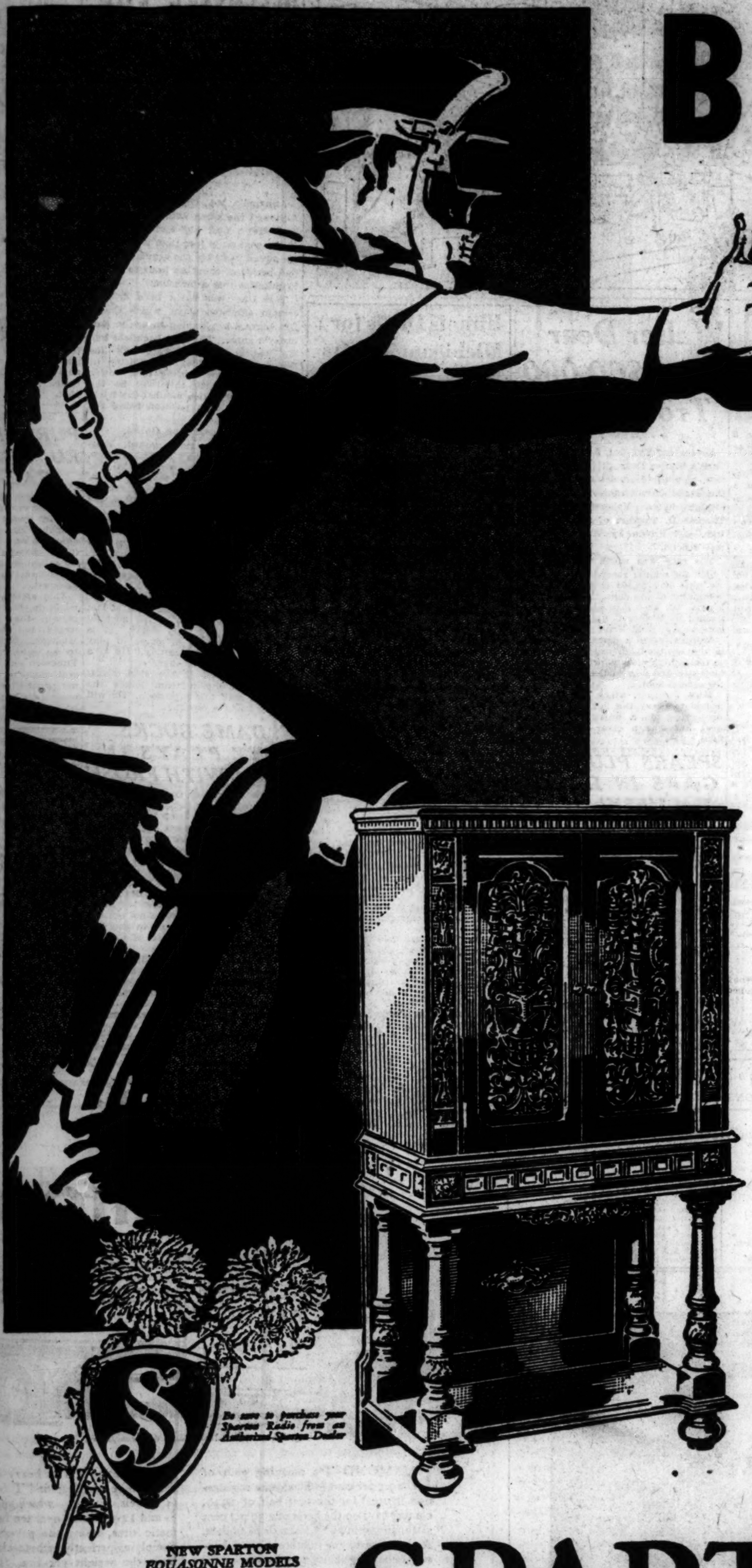

WITH FACE-TO-FACE REALISM

The NEW SPARTON *EQUASONNE*

Once more Sparton has presented something big and new . . . something which can be compared in importance with Sparton's pioneering of A C reception; with the introduction of the amazing *EQUASONNE* circuit that has earned universal acceptance as "Radio's Richest Voice". This year's developments bring thrilling, genuine FACE-TO-FACE REALISM.

Radio has entered a new phase. In this new Sparton reception it takes on that magnetic "something" we call PERSONALITY. It becomes LIVING . . . VIVID. To listen is to step into the picture yourself . . . to FEEL, and to almost SEE, as well as to listen. Face to face you meet your announcer . . . clearly you picture the scene and the action . . . thrillingly you feel the tenseness of the moment.

The new Sparton *EQUASONNE* is truly ALIVE. The entertainers seem to appear before you in PERSON. The amazing voice of Sparton provides for expression of their individuality as warmly and as vividly as do their instruments or their voices. It is difficult to explain, but it is TRUE. You will know it the moment you first hear the new Sparton.

This FACE-TO-FACE REALISM has created sensational interest among experts and critics. It is easily the outstanding radio feature of the year. We want your opinion. We want you to judge it for yourself. Sparton dealers everywhere are holding "open house" with these new instruments on display. Visit one of them. We promise you a delightful experience and a thrill that will never be forgotten.

Manufactured by THE SPARKS-WITHINGTON COMPANY, (Est. 1900)
JACKSON, MICHIGAN, U. S. A.

NEW SPARTON *EQUASONNE* MODELS

The new Sparton line is made up of a variety of handsome cabinets at a wide range of prices. The magnificent Model 301 is illustrated above.

Sparton Models 931 and 301 are available in either A C or D C circuits without extra cost.

SPARTON RADIO

"Radio's Richest Voice"

Wholesale Distributor
Wiswell Radio Co.
529 S. Wabash Ave., *Harrison 4094*, Chicago, Ill.

Wholesale Distributor
Young, Lorish & Richardson, Inc.
710 W. Jackson Blvd., *Haymarket 8240*, Chicago, Ill.

Follow the Cubs in the World Series with a *new* Sparton Radio. There is a Sparton dealer in your neighborhood.

PEABODY HORSES WIN TWO RACES AT HAWTHORNE

Old T. S. Jordan Beats Princeton.

The maroon and khaki jacket of Stuyvesant Peabody was much in evidence at Hawthorne yesterday when T. S. Jordan and Santa Sophia rolled up a double victory for the Chicagoan.

T. S. Jordan captured the feature race from a band of crack sprinters and had been stoutly backed. Santa Sophia thrilled the long shot players when she got up in the last stride to win the 2 year old race which opened the program.

The long shot players in the crowd of 7,000 cheered louder than ever when the mutuel figures were hung out. Santa Sophia paid $70.88 to win, $25.92 to place and $10.22 to show. And the filly she nipped by her brilliant run in the stretch was Katy McCook, another outsider. The favorite, Haramzada, was closing fast at the finish. But the best she could get was third money, being beaten by a nose and a length.

Princeton, after a long string of victories scored over Chicago tracks, was installed as a slight favorite over T. S. Jordan in the Chateau purse. But never, at any stage of the journey, was he able to keep step with the veteran Peabody colorbearer.

HAWTHORNE RESULTS.

FIRST RACE—Purse $1,500, claiming, 2 year olds, 5½ furlongs:
S. Sophia, 109 [Chiavetta].70.88 25.92 10.22
K. McCook, 106 [Par'lee]. 11.52 5.14
Haramzda, 109 [M'Der'tt]. 4.04
Time, 1:07. Flying Express, The One, Na Zdar, Dr. Bidencope, Jaboulay, Contingent, Fire King, Kennedy and Tom Hill ran.

SECOND RACE—Purse $1,500, claiming, 3 year olds, 6 furlongs:
Braggaddcio, 114 [Kellum].8.48 4.24 3.30
Sir Raoul, 115 [Jones]..... 7.04 4.26
Lee Cooper, 107 [Meyer].... 8.66
Time, 1:12 3-5. Blandris, Captain J. S., Riff Raff, Straw Vote, Flood Control, Personality, Walter B., Kukui and Rio Panchita ran.

THIRD RACE—Purse $1,500, claiming, 4 year olds and up, 6 furlongs:
Bramstar, 103 [May]....10.10 4.90 4.54
Fiala, 104 [Marcum]..... 13.54 8.00
L. Asbestos, 108 [Par'lee]. 10.30
Time, 1:12 3-5. Black Flyer, Mary's Toy, Go Away, Prince Pan, Cadet, Amilcar, and Proctor Hug ran.

FOURTH RACE—Purse $1,500, 3 year olds and up, 6 furlongs:
T. S. Jordan, 109 [Meyers].4.84 2.68 2.62
Princeton, 106 [Parmelee]. 2.32 2.30
Aleader, 104 [Greco]........ 3.78
Time, 1:11. Waterlad, Charmand and Dolly Polly ran.

FIFTH RACE—Purse $1,500, claiming, 3 year olds and up, 1 1-16 miles:
Kn. Me Gnome,102 [Meyer]14.56 6.74 6.02
Seven'n Sixty, 110 [Martin] 11.46 8.58
Majeste, 105 [May]....... 9.24
Time, 1:46 3-5. David L., By George, Paul Revere, Cho Cho San, Enthusiastic Edward, Shasta Belle, Program, Big Gun, and Golden Tinted ran.

SIXTH RACE—Purse $1,500, claiming, 3 year olds and up, 1 1-16 miles:
Hazel Denson, 104 [Frye].37.36 8.80 5.30
Corinne Star, 109 [Jones].. 3.42 2.76
Cartoon, 107 [May]........ 5.40
Time, 1:45 3-5. Happy Bob, Margaret Gaut, Gay Lothario, Aurieda, Button, Princely, and Ida O'Day ran.

SEVENTH RACE—Purse $1,500, claiming, 4 year olds and up, 1¼ miles:
Light Air, 100 [Marcum]..13.32 5.84 4.56
Salona, 110 [Deprema].... 6.72 3.66
Brush, 107 [Parmelee]..... 5.16
Time, 1:51 1-5. Dearinez, Dubric, Gov. Seth, Red Spider, and Chaff ran.

HAWTHORNE ENTRIES.

FIRST RACE—Purse $1,500; 2 year old maidens, 6 furlongs:

Mat Mahoney	114	Dorothy Mac	111
Robert J.	114	Pals Meadows	111
Dick O'Hara	114	Ada M.	111
Alfred Trude	114	Royal Beauty	111
Guytah	111	Bunvora	111
Tariff	114	Eligible: a—Lady	
Kelly's Pride	111	Muriel	111

a—Lyda Mae entry.

SECOND RACE—Purse $1,500; claiming, 3 year olds and up, 6 furlongs:

Edna Glenn	112	Col. Seth	111
Griego	106	Gossoon	110
Heed	111	Eligible: Miss Kernel	104
Col. Sprague	111	Hurstland	110
Bowie	110	Capt. Jack Jr.	107
Lady Basil	108	Clearing House	111
George Groom	118	Command	102
Roycrofter	114	Mollie Dear	108
Agnes Wynn	107		
Shast Pear	107		

THIRD RACE—Purse $1,500; 3 year olds and up, claiming, 6 furlongs:

Tyrol	115	First Mission	113
The Okah	106	Old Kickapoo	120
Shift	113	Paul Bunyan	110
Black Beetle	115		

FOURTH RACE—Purse $1,500; 2 year olds, mile and 70 yards:

Nettie Pebbles	1*4	Sidney Grant	104
Ellen N.	101	Who Win	102
Bear Cry	107	Cabildo	102
Best Balance	101		

FIFTH RACE—Purse $1,500; 3 year olds and up, mile and 70 yards:

Step Along	106	Devon	112
Schlaf Wohl	94	Gold Mint	109
Flatiron	106	Islam	103
Cuddle	103	Klingstone	103
Jack Alexander	114	Peter Parley	106

SIXTH RACE—Purse $1,500; claiming, 3 year olds and up, 1 1-8 miles:

Matt Mac Gooey	106	Three D's	101
John Johnson Jr.	106	True Boy	108
Bobbie R.	96	Eligible: Frightful	101
Ted Healey	101	Pride	105
Quibbler	110	Duck It	106
Black Bart	106	Inca	106
Pat Field	101	Tom Byrne	108
Guys Image	108	Eager Play	105
John J. S.	1?6		
Rasull	108		

SEVENTH RACE—Purse $1,500; claiming, 3 year olds and up, 1 1-16 miles:

Laundryman	107	Miss Pearl	104
Broad Axe	113	Woodgrain	99
Morocco	110	Wacker Drive	103
Stelvick	104		

Weather clear; track fast.

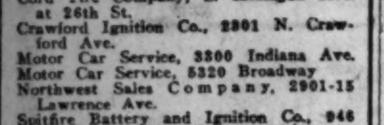

TRICO VISIONALL
Twin Blades clean the entire glass
$12.50
Liberal allowance for your old cleaner

Authorized Sales and Service

Auto Equipment Co., 666 Madison St., Oak Park
Al's Auto Supply, 5240 N. Ashland Ave.
Auto Electric Service Co., 6130 Broadway
Ballantine Service, 717 W. 66th St.
The Cassazza Co., Inc., 504 N. Wells St.
Cord Tire Company, S. Michigan Ave. at 26th St.
Crawford Ignition Co., 2801 N. Crawford Ave.
Motor Car Service, 3300 Indiana Ave.
Motor Car Service, 5320 Broadway
Northwest Sales Company, 2901-15 Lawrence Ave.
Spitfire Battery and Ignition Co., 946 Diversey Parkway
Spitfire Battery and Ignition Co., 1532 E. 67th St.
Triangle Auto Repair Shop, 2416 Indiana Ave.
Gabriel Snubber Sales, 5439 W. 22nd St., Cicero
K. & S. Motor Service, Inc., 1615 Oak St., Evanston, Ill.

Sales and Installation

Auto Electric Repair, 119 E. 16th St.
DeBaets Electric Co., 2416 N. Crawford Ave.
Elmer's Auto Service Station, 4630 W. Madison St.
Geier's Tire & Battery Shop, 5272 Chicago Ave.
Gils Service Station, 4947 N. Western Ave.
Hotel La Salle Garage, 215 W. Washington St.
Chas. T. Minter Tire & Battery, 2335 Irving Park Blvd.
Marek's Garage, 2946 S. 52d Ave., Cicero, Ill.
Miller & Miller, 732 12th St., Wilmette
North Star Serv. Sta., 1216 Belmont Av.
Oakley Auto Construction, 2300 W. Division St.
West Side Ignition Service, 4549 Washington Blvd.
Steffan Auto Supply Co., 15 2nd St., Highland Park

SMITTY—ALL TOGETHER

News from the Race Tracks

FAIRMOUNT RESULTS.

FIRST RACE—Purse $800, claiming, 3 years old and up, 6 furlongs:
Frank D., 107 [Pendergrass].8.26 5.08 3.42
Lucky Sweep, 108 [Reading] 5.46 4.36
Chicola, 110 [Root]....... 6.42
Time, 1:14½. Illumine, Jock Up, Black Alice, Robins Seth, Point Loma, Queen Whims, Uncle's Miss, Georgia Herget, and Immernoch ran.

SECOND RACE—Purse $800, claiming, 3 year olds and up, 1 1-16 miles:
Long Joe, 111 [Colvin]..25.25 7.06 5.36
Sweepnet, 108 [Knight].... 3.96 3.46
Seth's Prem., 103 [Meyers] 17.56
Time, 1:52 2-5. Alabama Bound, Our Joan, Fetching, Junior's Nurse, Erin Go Bragh, War Dots, Colle Queen, and First Pick ran.

THIRD RACE—Purse $800, claiming, 2 year olds, 1 mile:
B'MER HILLS, 107 [Muir'y]8.12 4.78 4.18
MOR. BEAMS, 103 [P'grass] 4.28 3.46
Annex, 107 [Knight]........ 6.20
Time, 1:41 2-5. Keehon, Curtain Call, Bootsie Boo, Seth's Companion, Inez K., Chief Pettijohn, Foreign Club, Dixie Dan, and Betty Girl ran.

FOURTH RACE—Purse $800, claiming, 3 year olds, 6 furlongs:
Owl, 111 [Edwards] 5.10 3.26 2.86
Flossy Hare, 110 [Muir'ney] 3.58 3.50
Mazzie, 104 [Rose] 3.94
Time, 1:13 3-5. Wewa, Parisette, Little Beaver, Dineford, Juicy, Eddie Lehmann, Queer Quill, and Sunoli ran.

FIFTH RACE—Purse $800, claiming, 3 year olds and up, 1 1-16 miles:
Baritone, 108 [Ford]....... 9.30 3.90 3.62
Endor, 106 [Cramer]....... 3.48 2.56
Sher. Seth, 112 [Good'ch]. 3.24
Time, 1:46 1-5. Miss Mildred, Millson, and Passauf ran.

SIXTH RACE—Purse $800, 3 year olds and up, claiming, 1 1-16 miles:
Mack's Baby, 103 [Meyers]36.72 18.96 7.94
Florenda, 103 [Goodrich].. 33.68 9.62
Head Cover, 111 [Judy].... 4.72
Time, 1:46. Theo Red, Blind Hills, Collie Tokalon, Valence, Punkie, Adam's Apple, Coquina, Thistle Princess, and Bryn Dear ran.

SEVENTH RACE—Purse $800, claiming, 3 year olds and up, 1¼ miles:
Russ. Gardner, 105 [Cim'k]16.96 6.02 4.36
Isoard, 106 [Edwards]..... 4.56 4.06
[illegible]

FAIRMOUNT ENTRIES.

[illegible]

FIFTH RACE—Purse $1,200, handicap, all ages, 6 furlongs:

Lawley	106	Golden Auburn	110
Taddywawa	110	Extreme	112
Quick Return	105	Andromeda	100

SIXTH RACE—Purse $900, 3 year olds and up, mile and 70 yards:

Essie	105	Jack Hawsley	102
Uncommon Gold	94	Stampdale	100
Alto	94	Yamtoy	105

SEVENTH RACE—Purse $800, claiming, 3 year olds and up, 1 1-16 miles:

Salutation	108	Sporting Vein	102
Sniper	109	Highlife	111
Gnome II	103	Eligible—	
Mary McClain	105	Brownie Smile	109
Cisfield	109	Rebeck	103
Old Guard	103	Edith Grey	100
Nose Dive	103	Torcher	11?
Uncle Parks	111	Idealta	93
Flora M.	100	Point Loma	108
Determan	98		

Weather clear; track fast.

JAMAICA RESULTS.

FIRST RACE—Purse $1,000, claiming, 2 year olds, 5½ furlongs:
Sage Fire, 116 [Thurber].....9-2 2-1 ev
Rain or Shine, 117 [Fronk]... 3-1 8-5
Tidy Miss, 114 [McNamee].... 3-2
Time, 1:07 3-5. Lust, Sub Chaser, Recede, Guilder, Poison Ivy, Rayo, Allege, Tennant, Don Pedro and Beton ran.

SECOND RACE—Purse $1,000, maidens, claiming, 3 year olds and up, 1 mile and 70 yards:
Mintcel, 107 [Smith]..........9-5 7-10 1-3
Fred Whitham, 111 [Watters]. 7-1 4-1
Kindling, 107 [Malley]......... 7-1
Time, 1:45 3-5. Hamca, Indian Rose II., Confab, Indentor, Partnership, Cornelius and Blustery ran.

THIRD RACE—Purse $1,000, conditions, 3 year olds and up, 6 furlongs:
Pennant Lass, 111 [Fisher]....8-1 5-2 ev
Ramcneur, 121 [Kurtsinger]... 1-2 out
Nugakan, 121 [Kelsay]........ out
Time, 1:13. Eddie Ahearn, Fly Across and Virmar ran.

FOURTH RACE — Purse $1,200 added, claiming, handicap, 3 year olds and up, 1 1-16 miles:
Drawing Board, 115 [Malley].2-1 7-10 1-3
John Cavanagh, 109 [Elston] 7-5 3-5
Comet, 106 [Kurtsinger]....... 3-5
Time, 1:46 3-5. Euphrates and Specter ran.

FIFTH RACE—Purse $1,000, maiden 2 year olds, 6 furlongs:
Quarterdeck, 120 [Walls]......11-5 ev 1-2
Spantaft, 117 [Fisher]......... 6-1 3-1
Rasselas, 120 [Malley]......... 6-5
Time, 1:13 2-5. We Dun It, Wu, Chief's Warrior, Nicotine, Sunny Morn, Trex and Exemplar ran.

SIXTH RACE—Purse $1,000, claiming, 3 year olds and up, 1 mile and 70 yards:
Sun Roman, 115 [Wholey]....7-5 1-2 1-4
Sweet Lacruse, 111 [Sherry].. 6-1 3-1
Midhour, 115 [Whalen]......... ev
Time, 1:46 2-5. Pop Bell, Red Cross Princess, Mulatto, Spear Rock and Stage Struck ran.

CHURCHILL DOWNS ENTRIES.

FIRST RACE—Purse $1,200, claiming, 3 year olds and up, 6½ furlongs:

Minervus	108	Malolo	103
Florence Dolan	100	Susie Pal	103
Little Torch	108	My Hobby	103
Whisk Arrow	110	Goodman	103

[illegible]

SIXTH RACE—Purse $1,200, claiming, 3 year olds, mile and a sixteenth:

Peter Dixon	104	Irene T.	101
Port o' Play	104	Big Brother	104
Lucky Xenora	101	Thistle Star	107
Jem	109	Howe	107

SEVENTH RACE—Purse $1,200, 3 year olds and up, mile and a sixteenth:

Friend	108	Jeff O'Neil	103
Sauce	103	Dar Fur	108
Grand King	108	Draha	100
Little Guinea	108	Winging	108
Princess Donna	100		

Weather, clear; track fast.

CHURCHILL DOWNS RESULTS:

FIRST RACE—Purse $1,200, claiming, 3 year olds and up, 7 furlongs:
Relline, 112 [Smith] 7.46 4.24 2.82
Nicaragua, 110 [Schutte] . 7.40 3.48
Chatterblack, 107 [Neal]. 2.28
Time, 1:27 2-5. Anna Beall, Bob Blackburne, Platoon, Big Sandy and Aristocrat ran.
SECOND RACE—Purse $1,200, claiming, 2 [illegible]

year olds, 6 furlongs:
Prin' Carolyn, 112 [Con'ly] 5.84 3.68 3.34
Playf's Dream, 107 [Smith] 5.80 4.76
Umbrian Princess, 105 [Schutte] 8.88
Time, 1:15 2-5. Betty Ann, Elstar, Midsolea, P[illegible] and Jane Williamson ran.

[illegible]

JAMAICA ENTRIES.

[illegible]

THIRD RACE—Purse $1,200, added, handicap, 2 year olds, 5 furlongs:

Betty Beau	113	Red Rag	119
Sir Johren	12?	Best Man	118
White Favor	110	Bud Broom	123
Native Son	109		

FOURTH RACE—Purse $3,000, added handicap, 3 year olds and up, 6 furlongs:

Polydor	13?	Judge Schilling	106
Hard Tack	112	Chestnut Oak	123

FIFTH RACE—Purse $1,000, claiming, 3 year olds and up, 1 1-16 miles:

Necromancer	110	Torpointer	111
Strong Heart	117	Othello	110
Spectacular	115	Tipperary II.	107
Verdi	124		

SIXTH RACE—Purse $1,000, claiming, 2 year olds, 5½ furlongs:

Red Dome	105	Plums Wings	111
Winning Heart	111	Francis Seymour	114
Talky	103	Titus	110
Longus	118	Brocal	107
Chrysalid	100	Starch	118
Stellaris	118	Nell W.	107
Dabster	110		

Weather cloudy; track fast.

Walter Dear Wins $60,000 Trotting Race

Lexington, Ky., Oct. 8.—(AP)—W. H. Cane's Walter Dear, driven by Walter Cox, won the Hambletonian stake of the Grand Circuit races here today in straight heats. Volomite, owned by Thomas D. Taggart of French Lick, Ind., and driven by William Leese, was second.

The race was worth $60,309.60, of which the winner received nearly $38,000 plus over $2,400 that goes to the nominator of the dam. The first four horses in the summary all were trained by Walter Cox and his assistants in the Gold Time stable.

Volmite, after a disappointing race in the Kentucky futurity, came back to trot a high class effort in the Hambletonian and was particularly close in the second heat.

Miss Woerner, which had been expected to carry the fight to her half brother, made a break in the first heat but was a close third in the final.

SPEARS PLUGS GAPS IN LINE; NAGURSKI STAYS

Minneapolis, Minn., Oct. 8.—[Special.—Dr. C. W. Spears today started work in earnest in an effort to strengthen the Minnesota line, particularly after the weak showing it made Saturday against Coe. Langenberg, husky tackle, who showed so well in the opener, is certain to see plenty of service and he got it today to determine whether he can stand the pace of Big Ten competition. Kakela may be returned to his guard position.

Nagurski remained at the other tackle, with Pharmer, Munn, Riebeth, Timm and Brockmeyer seeing most of the back field service. Harold Barnhart was scheduled to take a make up exam. If he passes it he will be placed at blocking back, calling signals from that position.

Illinois Drills for Michigan; Keeps Hawkeyes in Mind

Champaign, Ill., Oct. 8.—[Special.]—Although Michigan appears on Illinois' schedule a week later than Iowa, Wolverine plays were used in today's scrimmage by Illini frosh against the varsity, Zuppke evidently being impressed by reports of his scout on the Michigan-Michigan State game Saturday. This does not mean that the Hawkeyes are being underestimated nor forgotten. Zuppke also ordered shifts in his lineup to put more beef in the Illini forward wall as another preparation for the Iowa game.

Ott Hills, towering tackle, moved to the first eleven, replacing Bodman, and John Tarwain, six footer, resumed his old place at end after playing tackle. Harold Smith, sophomore line candidate, weighing 239 pounds, was promoted from the reserve squad to guard. Capt. Russ Crane was absent from practice with a leg injury.

RUSS REBHOLZ SHOWS 'EM; WINS BADGER BERTH

Madison, Wis., Oct. 8.—[Special.]—Russel Rebholz, sophomore half back, proved tonight he intends to make a bigger splash in Badgers' football than his brother, Harold, who is playing his third year as Wisconsin full back.

Russ featured the practice session in which the Badgers tuned up on new plays for Northwestern Saturday. Once he raced seventy yards for a touchdown. Then he picked up a loose ball on the 35 yard line and ran around the entire yearling team for another touchdown. He will share the running half back berth with Bill Lusby in the coming engagement with the Wildcats.

Aside from being able to run, he is a consistent punter, and can toss forward passes when occasion demands.

The Badgers will go on the defensive against freshmen using Northwestern plays either tomorrow night or Thursday.

DAILY RACING FORM SELECTIONS
CONSENSUS

HAWTHORNE.
1—DICK O'HARA, Pal's Meadows, Kelly's Pride.
2—Roycrofter, Geo. Groom, Shasta Pear.
3—First Mission, Old Kickapoo, Tyrol.
4—Who Win, Netie Pebbles, Bear Cry.
5—Cuddle, Islam, Flat Iron.
6—Black Bart, Ted Healey, Tom Byrne.
7—Miss Pearl, Morocco, Broad Axe.

JAMAICA.
1—Charon, St. Otis, Royal Tree.
2—Bird of Prey, Mijigado, Corsican.
3—Red Rag, Bud Broom, Betty Beau.
4—CHESTNUT OAK, Polydor, Hard Tack.
5—Spectacular, Tipperary II., Verdi.
6—Winning Heart, Plums Wings, Nell W.

FAIRMOUNT PARK.
1—Bocarstone, Black Agate, Palolo.
2—Lavason, Mid Mint, Alma Vita.
3—Burning Glass, Sunspec, Burnt.
4—THEO. ROCHESTER, Perjury, Gen. Jackson.
5—Extreme, Taddywawa, Golden Auburn.
6—Uncommon Gold, Essie, Stampdale.
7—Torcher, High Life, Gnome Second.

CHURCHILL DOWNS.
1—Cleora, Gideon, Minervus.
2—My No, Lady Louise, Southland Toy.
3—Hold Fast, Dragon, Spot Light.
4—Snooze, Hieover, Henrietta Hardies.
5—Torchilla, Agitator, Chum.
6—THISTLE STAR, Port O'Play, Peter Dixon.
7—Dar-Fur, Draha, Princess Donna.

NAVY SHINES UP OFFENSIVE FOR NOTRE DAME TILT

Kohlhas, Toth, Bauer and Clifton in Back Field.

Annapolis, Md., Oct. 8.—[Special.]—Although the game with Notre Dame, the Navy's first big football contest of the season, is less than a week off, the squad had only the regular recreation period of about an hour to devote to practice this afternoon.

This time was spent in a drill in certain offensive plays, which Coach Bill Ingram is planning to use in Saturday's game. The first backfield had Kohlhas at quarter, Toth and Joe Bauer at the halves, and Clifton at full back. Later, Spring took Toth's place. It appears this will be the starting combination against the Irish, the one half back position being the place in doubt.

Capt. Koepke at Guard.

Capt. Koepke, right guard; Bowstrom and Bryan, tackles; and Hughes, center, are linesmen who will almost certainly be on the starting team. Chances favor Moret and Byng to start on the ends; though Crane and Beans are likely to see action.

The most doubtful line position is left guard, where Eddy and Underwood are the contenders. Eddy is a veteran of three seasons on the varsity squad. Underwood is heavier by ten pounds, but this is his first year on the varsity squad.

Castree, Back, Returns.

Jack Castree, a regular back of last season, who has been on the hospital list, was on the field today. It is believed he will be in shape to play if necessary next Saturday. He is a particularly good blocker.

Tom Hamilton of the 1926 Naval academy champion team joined the coaching staff this afternoon. He will remain about a month.

N. DAME BUCKS NAVY PLAYS IN DRILL WITH FROSH

Notre Dame, Ind., Oct. 8.—[Special.]—Preparations for Saturday's intersectional battle with Coach Bill Ingram's Navy eleven continued in the Notre Dame camp today. The varsity scrimmaged the frosh, using Navy formations. Several pass plays had the regulars guessing, although the frosh gained little through the varsity line.

Savoldi and Brill returned to practice but did not scrimmage. Moynihan and Cannon, linemen, were not out due to injuries. Both will make the Baltimore trip. It is doubtful if Cannon will play.

Several regulars stayed out of scrimmage because of injuries, but were put through paces in dummy offensive and defensive tactics that included a drill on pass defense.

Duck Shooting in Illinois Isn't What It Used to Be

BY BOB BECKER.

QUESTION—Will you kindly advise us where there is duck shooting on the Illinois river? In the paper recently mention was made of shooting along the upper Illinois river.

R. E. TANGEMAN,
WILLIAM E. KAYE.

ANSWER—You will find a few places to hunt ducks near the towns of Henry and Putnam along the upper Illinois river. Although virtually all of the ponds, sloughs, and marshes are controlled, some of the owners permit day hunters to use blinds at the rate of $10 or $15 per day. Farther up the river we have been unable to find any open country.

Individuals or small clubs have leased or bought the best marshes. This is especially true around Morris, Ill. Below Peoria day hunters can get some shooting near the towns of Pekin, Havana, Bath, Browning, Sheldons Grove, and Beardstown by paying $10 to $20 per day. Because of the popularity of duck hunting free, wide open duck country along the Illinois or any other river in the central states is just about a thing of the past.

PURDUE PRIMES RUNNING ATTACK; BACKS SHIFTED

Lafayette, Ind., Oct. 8.—[Special.]—Dissatisfied with the Purdue running attack, Coach Jimmy Phelan today sent his charges through a lengthy offensive scrimmage against the yearlings. It was in preparation for the Saturday invasion of Michigan, and of course, running plays were emphasized.

This afternoon several shifts were made in the back field. It seemed certain that Welsh and Harmeson would be named starters against Michigan, with their running mates to be selected from White, Purvis, Yunevich and Pope. In the line, several changes are imminent, as Buttner, guard, and Moon, end, are bothered with leg injuries. Mackle may be called upon for one wing job, while Voinoff or Trible may go in at guard.

FALL MEETING
HAWTHORNE
12-Days of Racing-12
SAT., OCT. 12
THE AUTUMN HANDICAP
$5,000.00 ADDED
SPECIAL TRAINS—ILLINOIS CENTRAL
Leave Randolph St., Daily (Ex. Sat.) 12:30, 12:45, 1:05 and 1:20. Sat. extra trains. All trains stop Van Buren, Park Row and Halsted St. Round trip, [illegible] Douglas Park Elev. to 52nd St. Surface line from there direct to the track. For motorists, 48th Ave. is now open from the north or the south.
Races Start at 2 P. M. Every Day
Admission $2.20, State Tax Included
Clubhouse $2.40 Add., Tax Incl.

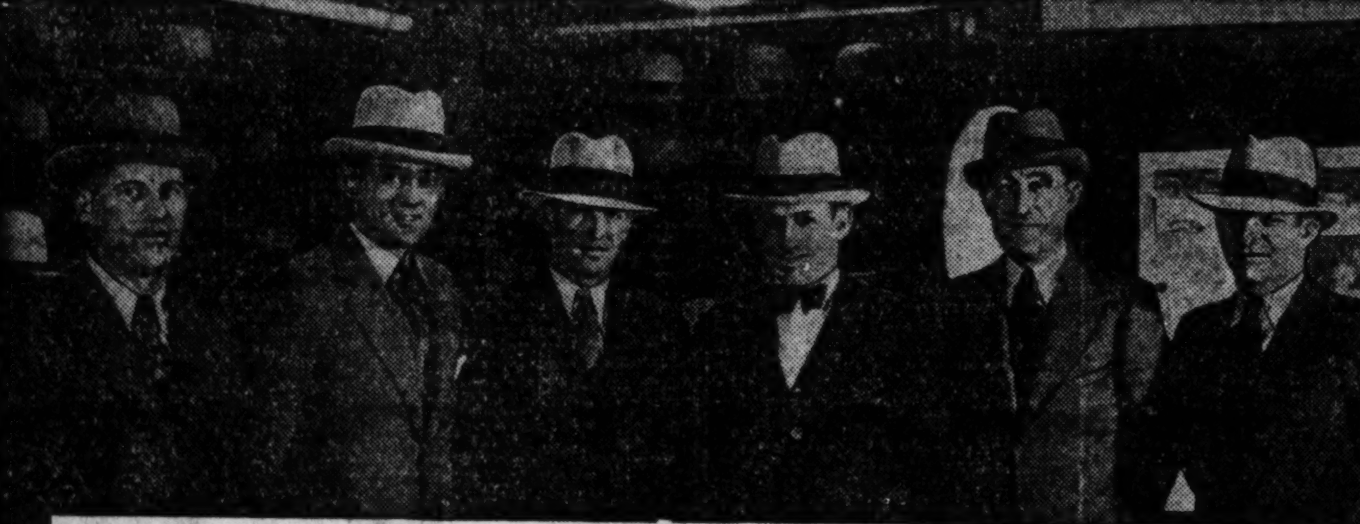

THE CUBS PICK TRULY WARNER 'STYLE TWINS' and EVERY "CUB" IS A BEAR FOR STYLE
Photograph taken in Truly Warner Store—214 S. State Street, Chicago
Truly Warner
HEADQUARTERS FOR HATS
25 S. Dearborn Street
51 West Madison St. 214 S. State St.

MORE... much more!

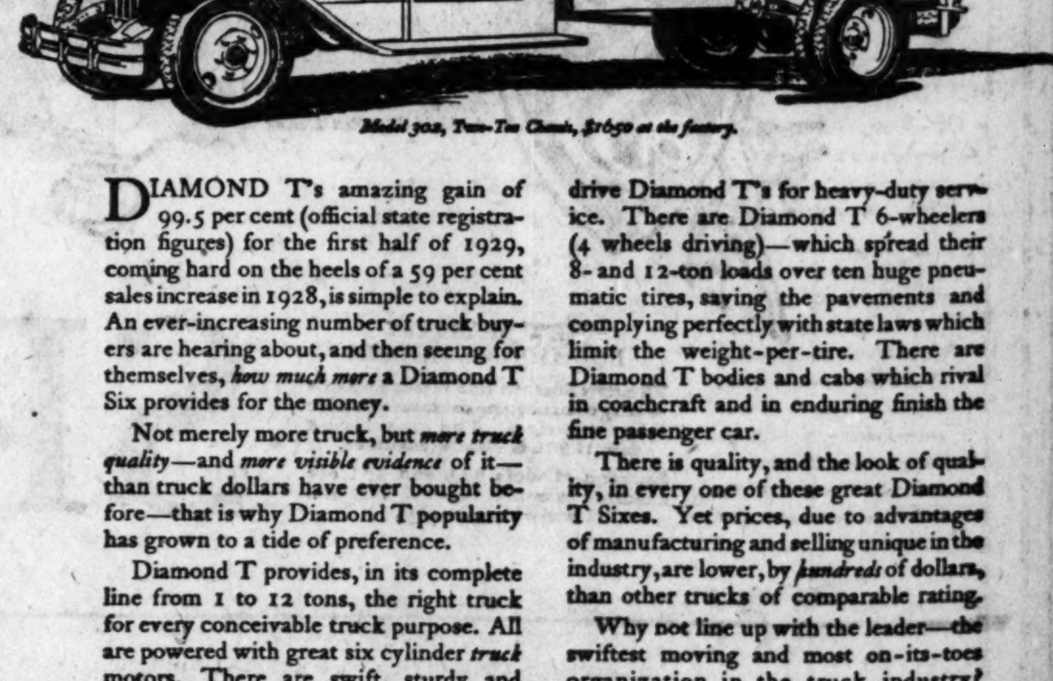

Model 302, Two-Ton Chassis, $1650 at the factory.

DIAMOND T's amazing gain of 99.5 per cent (official state registration figures) for the first half of 1929, coming hard on the heels of a 59 per cent sales increase in 1928, is simple to explain. An ever-increasing number of truck buyers are hearing about, and then seeing for themselves, *how much more* a Diamond T Six provides for the money.

Not merely more truck, but *more truck quality*—and *more visible evidence* of it—than truck dollars have ever bought before—that is why Diamond T popularity has grown to a tide of preference.

Diamond T provides, in its complete line from 1 to 12 tons, the right truck for every conceivable truck purpose. All are powered with great six cylinder *truck* motors. There are swift, sturdy and 4-wheel-brake-safe Diamond T's for lighter loads. There are great Worm-drive Diamond T's for heavy-duty service. There are Diamond T 6-wheelers (4 wheels driving)—which spread their 8- and 12-ton loads over ten huge pneumatic tires, saving the pavements and complying perfectly with state laws which limit the weight-per-tire. There are Diamond T bodies and cabs which rival in coachcraft and in enduring finish the fine passenger car.

There is quality, and the look of quality, in every one of these great Diamond T Sixes. Yet prices, due to advantages of manufacturing and selling unique in the industry, are lower, by *hundreds* of dollars, than other trucks of comparable rating.

Why not line up with the leader—the swiftest moving and most on-its-toes organization in the truck industry? There's a quarter century of sound growth behind its present leadership.

Diamond T
MOTOR CAR COMPANY
C. A. TILT, *President*
Chicago Sales Branch and Showroom, 933-41 W. Washington Blvd., Haymarket 3410.

ILLINOIS
AURORA—Tennis Diamond T Co.
BLOOMINGTON—The Pitts Implement Co.
CHAMPAIGN—Scott Motor Co.
DANVILLE—H. & B. Auburn Sales Co.
DECATUR—Decatur Diamond T Motor Co.
EAST MOLINE—Dan Smith
ELGIN—Elgin Diamond T Motor Co.
JOLIET—Tennis Diamond T Co.
KANKAKEE—H. D. Swanson
LADD—Rolando Bros.
OTTAWA—Reilly's Garage
PARIS—Myers Motor Co.
PEORIA—Verkler-Curless Co.
ROCKFORD—F. P. Neumeister Co.
SAVANNA—Kipnis Motor Sales
STERLING—Kipnis Motor Sales
WAUKEGAN—Belle Flynn
WENONA—Earl F. Goodknecht

MICHIGAN
BATTLE CREEK—Southern Michigan Motors
CALUMET—Michigan Auto Co.
GRAND RAPIDS—Star Transfer Line
IRON RIVER—Culver Sales & Service Garage
KALAMAZOO—Southern Michigan Motors
MAYBEE—Leidel Motor Sales

INDIANA
BLOOMINGTON—C. C. Farmer
ELKHART—Arisman & Jordan
FT. WAYNE—Fox Auto Service
GARY—Diamond T Sales & Truck Serv. Co.
INDIANAPOLIS—Geo. M. Bailey, Inc.
LA PORTE—Jacob Rose Jr.
MICHIGAN CITY—Jacob Rose Jr.
NEWCASTLE—H. & C. Sales Co.

WISCONSIN
ANTIGO—Antigo Hardware Co.
FOND DU LAC—Entringer Motor Co.
GREEN BAY—Three Corners Garage
KENOSHA—Belle Flynn
LA CROSSE—Todd Motor Service
MADISON—Duffy A. Peterson Co.
MANITOWOC—Quality Service Garage
MARINETTE—Shaver's Garage
MILWAUKEE—John H. Ryan Motor Car Co.
OSHKOSH—Lavrin H. Miller
RACINE—John Smader
SHEBOYGAN—Service Garage
WAUSAU—Hall Garage Company

CHICAGO BANKS MAKE REPORTS ON CONDITION

See Tight Credit Due to Speculation.

BY O. A. MATHER.

its have dropped $21,002,000, and cash resources have shrunk $16,872,000.

The national banks show an expansion of $13,520,000 in loans and discounts, a gain of $16,139,000 in total deposits, and an increase of $381,000 in cash resources. But savings deposits have receded $1,811,000.

Comparison Lacks Value.

Comparison by separate groups with the figures of a year ago is of no value because of the several consolidations that have taken place, some resulting in national banks becoming state institutions and others bringing state banks into the national category.

General news of trade and industry continued cheerful yesterday. The railroads in the week ended Sept. 28 hauled the largest amount of commodities for any week so far this year and the third largest amount on record. Loading of revenue freight totaled 1,202,111 cars, an increase of 35,718 over the preceding week and also a gain or 5,146 and 75,208 cars respectively over the corresponding weeks in 1928 and 1927.

Proration of petroleum production throughout Oklahoma was agreed on at a meeting of operators in Tulsa. The potential output of 800,000 barrels a day will be curtailed to an average actual production of 660,000 barrels for the next two months. The curtailment ranges from 20 to 50 per cent in various districts.

The daily average gross crude oil output for the whole country last week totaled 2,887,050 barrels, a decline of 13,350 barrels a day, according to the American Petroleum institute. Although California's production increased 8,600 barrels, that of the districts east of the Rocky mountains declined 21,950 barrels a day.

Gov't Plans Survey of Trade Distribution in Census

BY SCRUTATOR.

Old economic ideas die hard. It is difficult to get most people to think of national prosperity in terms other than those of actual production of tangible goods. Only recently the department of commerce and other governmental bodies have begun to turn to the distributive fields with a determination to root out the secrets of its high costs.

For a good many years full and reasonably accurate statistics have been available on the total annual production of agriculture, of mining and of manufacturing lines. In the new census, to be taken in 1930, a collection of figures, as complete as possible, is to be made of retail and wholesale trade.

Rather unfortunately the enumerators will, according to late reports, still deal pretty closely with physical goods and avoid going into the lines that have nothing to offer the public but services.

Service Occupations.

The trend nowadays is toward a falling off in the relative number of persons engaged in actual production of goods and a relative increase in the number in service occupations. The hat check girls, the beauty shop operators, the barbers, the chauffeurs, the shoeshiners and even the handbook men form important classes of the population.

Doubtless it would be impossible to get accurate data on the bootleggers, the professional gamblers and the burglars and swindlers. An accurate idea of what proportion of the population makes a living illegally would be of value to business as well as to crime commissions.

However, the new census is a step forward in following all trade down to the final retail distributor of merchandise. The beauty parlors and the soft drink parlors, alike, will be asked to inform the enumerators how large were their sales of cosmetics, tonics of various kinds and other products in 1929. It is possible that in the gathering of this information the census bureau will obtain some new facts on the strictly service details that will be important.

Preliminary arrangements for the biennial census of manufacturing and general commercial business in the Chicago metropolitan area are being made under the direction of H. L. Rockhill, special agent for the department of commerce. He is receiving the coöperation of the Chicago Association of Commerce, in whose office he works.

"It is important," he said yesterday, "to have manufacturers and distributors of all kinds know just what we are trying to do. We have from the 1927 manufacturing census a basis for comparison of factory output, wages and salaries paid, and value of product. In that year we found that 11,514 plants were operated in six counties surrounding Chicago, including Lake county in Indiana, and that they had a total value of product of $4,795,000,000.

"In comparison with 1925, that was an increase of about 9 per cent in the number of plants and a gain of 100 millions in value of products. A difference in price levels prevented the latter figure being larger. From 1925 to 1927 there was a drop in wholesale prices of something like 8 per cent.

Makes Conservative Estimate.

"My estimate, as conservative as I can make it, is that the number of manufacturing plants will be at least 1,000 larger in 1929 than in 1927. Whether the half million wage earners in these plants will be increased is more difficult to determine in view of the trend toward the service occupations.

"Some 20,000 distributors, wholesale and retail, will receive forms asking for the necessary figures before the first of the year. Those who do not send in the reports will be visited by enumerators, and a house to house canvass will be made in the whole district to get the manufacturing and distribution data."

The next census will give a means of comparing the cost of making goods and of distributing them to consumers.

Trade Between the United States and Canada Is Increasing

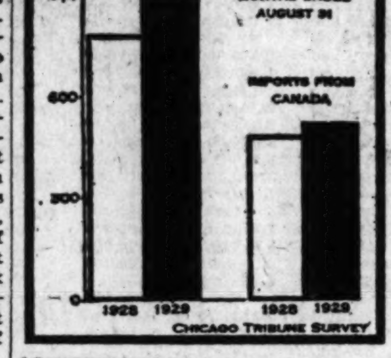

INVESTMENT TRUSTS UNLOAD STOCK HOLDINGS

The Interstate Equities corporation, a trading company formed recently by the Bancamerica-Blair corporation, announced yesterday that commitments were reduced before the stock market decline and that more than 90 per cent of its assets are in the form of cash at the present time.

Shenandoah corporation, large investment trust organized last summer by Goldman Sachs-Harrison Williams interests, reported profits for the period ending Sept. 30 from sale of securities, cash dividends and interest, and stock dividends taken at their prevailing market values, after deducting interest, expenses, and taxes, of $4,424,295 after preferred dividends.

This is equal to 61 cents per common share, or at the annual rate of $3.18 per share. On Sept. 30 the company's holdings, exclusive of Blue Ridge corporation stock, had appreciated more than $10,000,000 in market value.

Northern States Power Company Reduces Rates

Rate reductions approximating a saving of $1,250,000 annually to the patrons of the central northwest have been announced by Northern States Power company. The new schedules are to apply on bills rendered after Dec. 1.

U. S. TREASURY STATEMENT

WASHINGTON, D. C., Oct. 8.—The following is a statement of the condition of the United States treasury on Oct. 5:

Income to date this year	$1,045,907,403
Income to date last year	922,835,833
Increase	$ 123,071,570
Income over outgo this year	$ 38,852,738
Outgo over income last year	193,713,664
Balance general fund today	389,522,583
Balance previous day	394,313,215
Decrease	$ 4,790,632

Chicago Stock Traders See Cubs in Bearish Exhibition

BY GEORGE HAMMOND.

(Chicago stock list page 36.)

Speculative interest was centered in baseball yesterday and trading in a good many issues on the Chicago Stock Exchange was left in the hands of subordinates. About half of the traders on the exchange left around noon only to see the Cubs get licked.

Commonwealth Edison was a feature of the day, jumping 28 points to a high of 390, after which it closed at 382, up 22 points net on the day. The action was coupled with rumors which ran from one end of La Salle street to the other to the effect that the directors will announce a stock split of about ten for one, thereby following the same action as was taken by Middle West Utilities and Central and South West Utilities, also under Insull control.

All of the larger Insull utility concerns issued rights to new stock during the summer. The Middle West and Central and South West stocks were split after the rights were issued. The unconfirmed reports now are that not only will Commonwealth Edison be split but that similar action will be taken by Public Service of Northern Illinois. Public Service no par advanced seventeen points on odd lot sales totaling 117 shares.

Comm.-Edison Rights Up.

Commonwealth Edison rights advanced 4¾ points on a turnover of more than 27,000 shares. Middle West new was down a point.

A. M. Castle, steel and iron jobbers, advanced two points in the first trading this stock has had for more than a month. The action was coupled with announcement of an extra dividend of 25 cents a share and a statement by W. B. Simpson, president, that earnings for 1929 will be equal to around $7.50 a share.

Cities Service advanced 1⅛ and Construction Materials was up 1¾. Gleaner Combine Harvester declined 1⅛. Cherry-Burrell, manufacturer of dairy equipment, was not traded in. Walter L. Cherry, president, announced the removal of the company's general offices to Chicago. Lion Oil was up a minor fraction. The company announced the purchase of control in the Seven Eleven Oil company.

Leader in Auto Group.

Noblitt Sparks was a leader in the automotive list with a 2⅛ point gain. Borg-Warner declined 1½ and Bendix Aviation was off a point. Cord Corporation advanced a major fraction. The investment trust group was mostly quiet. Continental Chicago was up a point and Lehman advanced 1⅛. Bankokentucky was initially traded in at between 27¼ and 28½.

Grigsby-Grunow turned soft in the final hour and closed 1⅞ lower. Polymet advanced two points and Zenith Radio recovered a point.

CHAIN SYSTEMS REPORT GAINS IN SEPT. BUSINESS

Chain stores systems reporting September sales yesterday showed gains in volume of business over the same month last year.

Davega, Inc., reported sales for September, 1929, amounted to $450,776, against $320,893 for September, 1928. Sales of the Kroger Grocery and Baking company for the four wees ending Sept. 28 amounted to $21,417,973, compared with $16,343,395.

People's Drug Stores September sales amounted to $1,260,944, against $952,868 in 1928. W. T. Grant company reported sales for September totaled $4,776,599, as against $4,707,763 in 1928.

Fabricating Steel Firms at High Production Pitch

New York, Oct. 8.—(AP)—Fabricating steel interests are reported to be maintaining high production schedules. The Truscon Steel company is operating at a higher rate than a year ago. General Fireproofing is understood to be on a broader basis and the Youngstown Pressed Steel company running a better schedule.

Cincinnati Clothing Firms Join in $1,000,000 Merger

[Chicago Tribune Press Service.]

Cincinnati, O., Oct. 8.—Two clothing firms whose combined assets total $1,000,000 were merged here today. The firms are Heldman Clothes company and Milton Ochs company.

SUMMARY OF THE DAY'S MARKETS

CHICAGO.

STOCKS—Irregular. Commonwealth Edison up 22 points on split-up rumor; Grigsby-Grunow off 1⅞ points.

WHEAT—Higher. Export demand better. Net gains, 1⅜c. December, $1.36@1.36⅛; May, $1.46¾.

CORN—Higher. Gained ½@⅝c with wheat. December, 96½c; May, $1.03⅝.

HOGS — Unsettled. Light weights lower; heavy, steady. Top, $10.40; average, $9.60. Bulk of sales, $9.15@10.15.

CATTLE — Strong. Choice up as much as 25c. Best steers, $16.10. Bulk of sales $12.50@15.25.

SHEEP—Steady. Lambs, steady to 25c higher. Bulk of natives, $12.75@13.00. Top, $13.30.

PRODUCE—Spot butter, ¼c higher. December, steady, 44⅛. Fresh eggs, steady. November, ⅛c higher, 36⅝c. Live heavy hens, 1½c higher. Potatoes, generally steady.

NEW YORK.

STOCKS—Higher. Call money, 6½@6 per cent. Trading slackens. Commercial Solvents soars 45 points.

BONDS—Steady. Rails improve.

FOREIGN EXCHANGES—Steady. Sterling cables at 1929 high level.

COFFEE—Lower. European selling.

SUGAR—Steady. Trade support.

COTTON—Lower. Government report above expectations. Chicago declines, 31@40 points; other markets, 33@40 points.

What 40 Stocks Did

TWENTY GAINS.

Air Reduction	+ 9½	Intl Business M.	+ 7
Am Bank Note	+ 9½	Johns Manville	+ 3
Am Mach & F.	+20¾	Ludlum Steel	+ 9½
Am Tel & Tel.	+ 4⅛	May Dept Strs.	+ 6
Atlas Powder	+ 5⅝	Natl Lead	+10¾
Columbia Carb.	+12	Otis Steel	+ 7
Coml Solvents	+45	Union Carb	+ 5⅝
Cons Gas	+ 2	U S Ind Alco.	+ 3¼
Corn Prod	+ 5⅝	Warren Bros	+14¼
Elec Stor Bat	+ 5½	Western Union	+ 7⅝

TWENTY LOSSES.

Allegheny Corp.	— 1⅝	Gen Motors	— 1⅛
Am & Fgn Pw.	— 1	Hershey	— 1⅝
Anaconda	— 1¼	Ingersoll Rand	— 5
Beth Steel	— 1⅜	Intl Comb	— 5⅝
Can Pacific	— 2½	Mont Ward	—33
Case Thresh	— 5	Natl Biscuit	— 2
Col G & E	— 2¼	Penna R R	— 1⅛
Du Pont	— 4¾	Radio	— 1
Elec Auto Lite	— 1½	Sears Roebuck	— 1⅜
Gen Elec	— 4½	Stand G & E	— 3

TRADERS TOIL; PUSH WALL ST. PRICES HIGHER

Comm. Solvents Is Up 45 Points.

YESTERDAY'S AVERAGES

	High.	Low.	Last.	Net chge.
25 railroads	149.14	147.44	147.98	— .97
25 industrials	443.23	431.29	437.45	+4.69
50 stocks	296.18	289.36	292.71	+2.16

BY FRED HARVEY.

(New York stock list page 41.)

[Chicago Tribune Press Service.]

New York, Oct. 8.—It cost them a lot of toil and anxiety, but Wall street traders managed to keep their new bull stock market moving ahead again today.

Important gains, while not so numerous or so generously distributed as yesterday, were quite substantial in some instances and of sufficient frequency in the final tables to give the list a good forward looking front. There was Commercial Solvents, the perennial cutup of the market here of late, with an upturn of 45 points on the day. There was Columbia Carbon marching at the head of the utilities division with a net gain of 12 points.

Others forging ahead were Warren Brothers, up 14¼; American Machine and Foundry, up 20¾; Air Reduction, 9½; Ludlum Steel, 9½; Macy, 3⅛; International Business Machine, Otis Elevator and Otis Steel, up 7 each; National Lead, 10¾, and a half dozen others 3 to 5 points. But when this is said it just about completes the story of the day's advances.

Early Drift Downward.

An analysis of the figures shows a majority of the changes of the day to

[Continued on page 33, column 1.]

Research Department Service

FEDERAL INCOME TAXES

THE investor whose income places him in the higher income tax classifications faces a difficult and interesting problem in making an adjustment of his security holdings from the standpoint of tax exemption.

The Research Department of Lawrence Stern and Company is prepared to suggest methods of adjusting the investment program of any investor to the best advantage with relation to Federal income taxation.

It is the policy of our analysts not only to give careful attention to the possibilities of investment in tax exempt securities, but also to suggest other methods of approaching the problem of income taxation which are especially adapted to the particular needs of different investors.

For example, it has been our experience that many investors purchase tax exemption unnecessarily, and that an analysis will show increased return, and desirable diversification, from the substitution of a certain proportion of corporate securities. In the great majority of cases where a high income tax is paid, a formula applied for the purpose of establishing a proper balance between taxable and tax exempt securities will result in very material savings to the investor.

COMPREHENSIVE and dependable information is the basis of intelligent and successful investing.

In recognition of this fact, it is the policy of Lawrence Stern and Company to place the greatest emphasis on statistical, analytical and research facilities, and we have devoted special attention to the development of a competent and trained advisory personnel in that department.

THIS is one of a series of advertisements describing in detail the functions of the Research Department of Lawrence Stern and Company.

The services of this department are offered to any investor without obligation, but with the frank expectation that, if we are successful in serving the investor well, we will receive consideration when he purchases securities.

Lawrence Stern and Company

INVESTMENT SECURITIES

231 South La Salle Street Telephone Franklin 8844 Chicago, Illinois

Great Lakes Corporation

Capital Stock

TO STOCKHOLDERS OF:

UNION COMMERCE CORPORATION, GUARDIAN DETROIT GROUP, INC., BANK OF DETROIT, *and certain other institutions, the stock of which under certain Agreements, Guardian Detroit Union Group, Inc., proposes to acquire.*

Supplementing the announcement heretofore made by the undersigned setting forth the general terms and conditions of rights to subscribe for Capital Stock of Great Lakes Corporation, the following information is published.

The basis of Subscription Rights to:

(a) Union Commerce Corporation stockholders will be one share of Great Lakes Corporation stock for each share of Union Commerce Corporation Stock.

(b) Guardian Detroit Group, Inc., stockholders will be one and two-tenths shares of Great Lakes Corporation stock for each share of Guardian Detroit Group, Inc., stock.

(c) Bank of Detroit stockholders will be two and four-tenths shares of Great Lakes Corporation stock for each share of Bank of Detroit stock.

(d) Stockholders of certain other institutions included in this offering will be one share of Great Lakes Corporation stock for each share of Guardian Detroit Union Group, Inc., stock, which such stockholders would be entitled to receive on consummation of the several Agreements and Plans.

No fractional rights will be issued.

Stockholders of Union Commerce Corporation and of Guardian Detroit Group, Inc., of record October 1, 1929, will receive Subscription Warrants on or about October 14, 1929. Other owners of Union Commerce Corporation stock and of Guardian Detroit Group, Inc., stock will receive Subscription Warrants on or about the time such owners deposit said stock under the Plan of Merger, if deposited before 3:00 o'clock P. M. (Eastern Standard Time) October 30, 1929. Owners of Bank of Detroit stock and of other included institutions will receive Subscription Warrants at or about the time such owners deposit said stock under the respective agreements for exchange of shares of Union Commerce Corporation or of Guardian Detroit Group, Inc. (as the case may be) within the time limited for such deposit in said Agreement.

No Subscription Warrants, whenever issued to stockholders of Union Commerce Corporation and of Guardian Detroit Group, Inc., shall entitle the holder thereof to any rights thereunder unless:

Such holder shall have executed the Deposit Agreement under said Plan of Merger and shall have deposited stock of Union Commerce Corporation or of Guardian Detroit Group, Inc., as called for by the respective Deposit Agreements, and shall have executed a consent to said Plan of Merger in the respective form submitted to the stockholders of Union Commerce Corporation and Guardian Detroit Group, Inc.

No Subscription Warrants, whenever issued to stockholders of Bank of Detroit or of institutions, other than Union Commerce Corporation and Guardian Detroit Group, Inc., shall entitle the holder thereof to any rights thereunder unless:

(a) Such holder shall have executed the Agreement for Exchange of shares of the respective institutions for shares of the Union Commerce Corporation or Guardian Detroit Group, Inc., in the form submitted to the respective stockholders, and

(b) Shall have deposited stock of the respective institutions as called for by said Agreement, and

(c) Shall have executed a consent to the Plan of Merger of Union Commerce Corporation and Guardian Detroit Group, Inc., in the form submitted to the respective stockholders.

Subscription Warrants may be exercised only to the extent of such shares of stock deposited as aforesaid by holders who have complied with the foregoing.

The Subscription Agreement on the reverse side of Subscription Warrant must be executed, and payment must be made in full for Great Lakes Corporation Capital Stock subscribed for, at the rate of $25.00 per share, all prior to 3:00 o'clock P. M. (Eastern Standard Time), October 30, 1929.

Stockholders are cautioned to read carefully the terms and conditions contained in the Subscription Warrants and in the endorsement thereon.

Subscription Warrants are non-transferable and may be exercised by only the person to whom issued.

FISHER & COMPANY
GUARDIAN DETROIT COMPANY
KEANE, HIGBIE & COMPANY
Underwriters.
By
GUARDIAN DETROIT COMPANY
Managers.

HOW CHICAGO BANKS STAND DURING AUTUMN

NATIONAL BANKS

	Loans and Discounts Oct. 4, 1929.	Loans and Discounts June 29, 1929.	Total Deposits Oct. 4, 1929.	Total Deposits June 29, 1929.	Cash Resources Oct. 4, 1929.	Cash Resources June 29, 1929.	Savings Deposits Oct. 4, 1929.	Savings Deposits June 29, 1929.
Albany Park	$ 2,339,000	$ 2,243,000	$ 4,806,000	$ 4,745,000	$ 696,000	$ 506,000	$ 3,147,000	$ 3,203,000
Alliance	2,105,000	1,771,000	4,715,000	4,740,000	512,000	710,000	3,617,000	3,535,000
Atlas Exchange	1,166,000	1,211,000	2,258,000	2,225,000	327,000	257,000	1,657,000	1,713,000
Austin	1,874,000	1,900,000	3,093,000	3,146,000	343,000	326,000	1,560,000	1,607,000
Bowmanville	3,444,000	3,08[illegible],000	5,522,000	5,630,000	801,000	884,000	3,511,000	3,368,000
Broadway	1,376,000	1,388,000	2,235,000	2,242,000	313,000	305,000	1,008,000	1,023,000
Calumet	3,804,000	3,810,000	5,611,000	5,702,000	1,031,000	814,000	3,026,000	3,110,000
Douglass	962,000	953,000	1,540,000	1,520,000	234,000	201,000	1,144,000	1,106,000
Drovers	12,736,000	11,271,000	17,968,000	17,513,000	5,186,000	5,887,000	......	......
First National	311,869,000	306,488,000	372,305,000	366,833,000	95,931,000	98,212,000	......	......
First Nat. of Englewood	2,537,000	2,361,000	6,638,000	6,551,000	1,246,000	1,103,000	4,295,000	4,426,000
Foreman	80,007,000	80,839,000	98,904,000	100,360,000	24,078,000	26,378,000	......	......
Guardian National Bank	2,892,000	3,101,000	3,018,000	3,170,000	713,000	793,000	607,000	581,000
Halsted Exchange	226,000	191,000	604,000	600,000	131,000	125,000	335,000	376,000
Hyde Park—Kenwood	7,517,000	7,347,000	10,264,000	10,046,000	1,832,000	1,515,000	4,514,000	4,710,000
Irving Park	1,793,000	1,998,000	4,485,000	4,360,000	785,000	632,000	2,495,000	2,570,000
Jackson Park	1,746,000	1,458,000	2,618,000	2,341,000	437,000	424,000	1,286,000	1,180,000
Jefferson Park	2,204,000	2,144,000	4,817,000	4,624,000	635,000	595,000	3,164,000	3,085,000
Lawndale	1,632,000	1,594,000	6,050,000	6,353,000	971,000	947,000	4,701,000	5,145,000
Lawrence Ave.	817,000	910,000	1,279,000	1,356,000	260,000	252,000	498,000	523,000
Midland	1,244,000	1,122,000	1,842,000	1,679,000	295,000	248,000	1,199,000	1,086,000
Mutual	3,668,000	3,594,000	5,782,000	5,753,000	974,000	898,000	3,610,000	3,696,000
National Bank of Rep.	90,180,000	86,894,000	138,426,000	129,001,000	35,884,000	33,331,000	9,195,000	9,592,000
Nat. Bank of Woodlawn	2,371,000	2,183,000	3,615,000	3,628,000	576,000	538,000	1,289,000	1,368,000
National Builders Bank	5,700,000	3,697,000	7,009,000	4,480,000	1,837,000	1,186,000	291,000	291,000
Ogden	1,232,000	1,208,000	1,951,000	2,018,000	411,000	483,000	1,062,000	1,092,000
Peoples Nat. Bk. & Tr. Co.	7,826,000	8,398,000	14,799,000	15,299,000	2,354,000	2,159,000	11,073,000	11,651,000
Portage Park National	1,202,000	1,138,000	2,055,000	1,954,000	503,000	374,000	1,346,000	1,273,000
Ravenswood	1,414,000	1,457,000	2,464,000	2,561,000	463,000	452,000	1,179,000	1,224,000
Rogers Park	1,064,000	1,095,000	2,414,000	2,383,000	381,000	300,000	1,360,000	1,465,000
Roseland	481,000	387,000	937,000	972,000	156,000	178,000	470,000	428,000
South Ashland	501,000	363,000	389,000	256,000	77,000	240,000	209,000	134,000
Stock Yards	11,507,000	11,471,000	17,167,000	17,003,000	6,928,000	6,028,000	......	......
Straus	6,464,000	6,104,000	13,856,000	14,039,000	8,030,000	7,784,000	745,000	598,000
Washington Park	6,932,000	6,281,000	10,989,000	11,221,000	1,301,000	1,198,000	7,039,000	7,263,000
West Side	1,717,000	1,570,000	2,802,000	2,765,000	417,000	405,000	1,394,000	1,415,000

STATE BANKS

	Loans and Discounts Oct. 4, 1929.	Loans and Discounts June 29, 1929.	Total Deposits Oct. 4, 1929.	Total Deposits June 29, 1929.	Cash Resources Oct. 4, 1929.	Cash Resources June 29, 1929.	Savings Deposits Oct. 4, 1929.	Savings Deposits June 29, 1929.
Adams	$ 1,082,000	$ 1,116,000	$ 2,542,000	$ 2,747,000	$ 442,000	$ 550,000	$ 1,945,000	$ 2,047,000
Aetna	2,203,000	2,258,000	4,113,000	4,267,000	471,000	524,000	2,783,000	2,911,000
Amalgamated Tr. & Sav.	2,070,000	2,119,000	3,010,000	3,303,000	335,000	125,000	1,160,000	1,286,000
American Bk. & Trust Co.	195,000	352,000	459,000	373,000	54,000	49,000	181,000	168,000
Armitage State Bank	451,000	234,000	665,000	648,000	83,000	74,000	445,000	428,000
Ashland 63d	836,000	897,000	1,272,000	1,293,000	174,000	151,000	727,000	812,000
Ashland	693,000	687,000	1,846,000	1,819,000	186,000	175,000	1,468,000	1,520,000
Auburn Park Tr. & Sav.	797,000	835,000	1,370,000	1,325,000	230,000	226,000	646,000	657,000
Austin	4,419,000	4,590,000	6,295,000	6,305,000	1,078,000	866,000	3,493,000	3,731,000
Bankers	999,000	921,000	1,153,000	1,093,000	138,000	161,000	813,000	746,000
Belmont-Sheffield	1,430,000	1,206,000	1,511,000	1,193,000	186,000	170,000	767,000	639,000
Beverly State Sav.	804,000	764,000	1,248,000	1,246,000	181,000	194,000	612,000	630,000
Binga	1,063,000	1,097,000	1,558,000	1,521,000	286,000	226,000	1,133,000	1,113,000
Boulevard Bridge	10,628,000	11,217,000	12,725,000	14,248,000	2,406,000	2,750,000	1,091,000	1,153,000
Boulevard St. Sav.	919,000	909,000	1,698,000	1,699,000	202,000	168,000	1,085,000	1,070,000
Brainerd	311,000	315,000	433,000	394,000	63,000	44,000	244,000	219,000
Brighton Park	1,176,000	1,075,000	1,446,000	1,378,000	208,000	168,000	1,068,000	1,028,000
Broadway Tr. & Sav.	1,695,000	1,612,000	2,942,000	2,918,000	428,000	422,000	1,439,000	1,467,000
Bryn Mawr	704,000	1,056,000	1,339,000	1,396,000	172,000	165,000	558,000*	674,000
Builders & Merchants	2,659,000	2,893,000	3,537,000	3,501,000	449,000	342,000	2,074,000	2,024,000
Burnside Trust & Sav.	610,000	901,000	828,000	903,000	84,000	141,000	518,000	517,000
Chicago Trust Co.	13,050,000	29,324,000	10,301,000	34,280,000	727,000	7,166,000	3,215,000	3,629,000
Capital State Sav.	2,567,000	2,594,000	4,281,000	4,439,000	566,000	651,000	2,353,000	2,435,000
Central Mfg.	10,476,000	10,430,000	10,943,000	10,862,000	1,483,000	1,507,000	3,128,000	3,199,000
Central Trust	120,532,000	100,933,000	156,144,000	126,486,000	31,961,000	31,149,000	13,561,000	14,277,000
Chatfield Trust & Sav Bk.	801,000	722,000	773,000	733,000	74,000	66,000	370,000	378,000
Chatham	819,000	775,000	1,301,000	1,330,000	176,000	187,000	677,000	701,000
Cheltenham Tr. & Sav. Bk.	538,000	546,000	616,000	654,000	140,000	118,000	301,000	288,000
Chicago Av. Tr. & Sav. Bk.	519,000	562,000	634,000	605,000	139,000	71,000	318,000	295,000
Chicago City	6,874,000	7,903,000	8,008,000	8,778,000	1,395,000	1,205,000	4,576,000	4,534,000
Chicago Lawn	1,808,000	1,879,000	2,608,000	2,577,000	319,000	249,000	1,734,000	1,754,000
Citizens State	8,064,000	7,833,000	8,908,000	9,510,000	789,000	1,129,000	4,754,000	4,917,000
Citizens Trust	1,341,000	1,407,000	1,905,000	1,990,000	203,000	224,000	1,062,000	1,203,000
City	2,464,000	2,599,000	3,923,000	4,121,000	450,000	503,000	1,280,000	1,270,000
Columbia	2,298,000	2,183,000	3,165,000	3,162,000	219,000	308,000	2,120,000	2,168,000
Commerce Tr. & Sav. Bank	1,554,000	1,571,000	2,090,000	2,389,000	603,000	993,000	120,000	137,000
Commercial St. Bk of Chi.	2,365,000	2,426,000	2,479,000	2,446,000	303,000	213,000	1,292,000	1,280,000
Commonwealth	1,875,000	2,070,000	2,557,000	2,545,000	415,000	325,000	1,215,000	1,256,000
Community	1,189,000	1,128,000	1,450,000	1,426,000	206,000	186,000	559,000	568,000
Congress Trust & Sav.	2,525,000	2,463,000	2,747,000	2,740,000	525,000	453,000	755,000	754,000
Continental Ill. Bk.&Tr. Co.	690,596,000	626,824,000	880,675,000	842,267,000	202,921,000	209,176,000	115,945,000	121,832,000
Cosmopolitan	8,491,000	8,777,000	11,257,000	11,544,000	1,463,000	1,393,000	5,437,000	5,631,000
Cottage Grove	2,470,000	2,726,000	3,867,000	3,852,000	701,000	350,000	2,333,000	2,335,000
Cragin	1,509,000	1,429,000	2,013,000	1,814,000	261,000	212,000	1,312,000	1,228,000
Crawford	1,647,000	1,650,000	2,365,000	2,423,000	324,000	370,000	1,596,000	1,606,000
Depositors	3,136,000	3,258,000	5,878,000	5,999,000	804,000	859,000	3,509,000	3,665,000
Devon Tr. & Sav.	1,294,000	1,302,000	1,827,000	1,805,000	362,000	305,000	893,000	907,000
Diversey Tr. & Sav. Bank	1,236,000	1,339,000	1,820,000	1,858,000	263,000	255,000	996,000	1,051,000
Division	2,398,000	2,164,000	3,381,000	3,270,000	386,000	463,000	1,765,000	1,776,000
Drexel	5,876,000	5,323,000	8,186,000	7,906,000	1,180,000	1,400,000	4,065,000	4,184,000
Drovers Trust	7,954,000	7,932,000	7,764,000	7,873,000	837,000	718,000	7,247,000	7,452,000
East Side Tr. & Sav.	863,000	862,000	1,403,000	1,440,000	174,000	219,000	996,000	982,000
Edgewater Tr. & Sav.	373,000	303,000	673,000	648,000	115,000	96,000	313,000	317,000
Edison Park	410,000	361,000	494,000	429,000	96,000	91,000	221,000	200,000
Elston	1,090,000	1,279,000	1,294,000	1,752,000	165,000	270,000	831,000	1,082,000
Empire Tr. & Sav.	580,000	585,000	865,000	810,000	203,000	153,000	388,000	339,000
Equitable Tr. & Sav.	2,632,000	2,355,000	3,481,000	3,230,000	753,000	751,000	807,000	805,000
Exchange State	740,000	834,000	744,000	813,000	159,000	130,000	228,000	209,000
Fidelity Tr. & Sav.	3,590,000	3,872,000	5,285,000	5,516,000	790,000	679,000	2,564,000	2,644,000
First Englewood	2,076,000	2,012,000	3,169,000	3,113,000	461,000	420,000	1,362,000	1,439,000
First Italian	340,000	259,000	2,129,000	1,993,000	298,000	313,000	1,941,000	1,833,000
First Union Trust	106,725,000	98,290,000	117,819,000	124,706,000	12,546,000	13,549,000	77,825,000	81,608,000
Foreman Tr. & Sav.	15,121,000	11,398,000	14,459,000	15,421,000	3,880,000	4,405,000	7,330,000	7,472,000
Franklin Tr. & Sav.	3,088,000	3,053,000	3,359,000	3,257,000	858,000	768,000	758,000	801,000
Fullerton	2,580,000	2,713,000	3,631,000	3,729,000	406,000	406,000	2,341,000	2,448,000
Gage Park State	548,000	533,000	865,000	840,000	91,000	99,000	638,000	587,000
Garfield	5,327,000	5,425,000	7,787,000	7,856,000	1,112,000	1,034,000	4,665,000	4,806,000
Geringer & Storkan	144,000	118,000	263,000	266,000	58,000	65,000	238,000	249,000
Guarantee Trust & Sav.	2,328,000	2,399,000	2,733,000	2,832,000	571,000	454,000	1,566,000	1,609,000
Halsted Street	1,502,000	1,371,000	3,694,000	3,743,000	502,000	600,000	2,374,000	2,458,000
Hamilton	767,000	793,000	1,186,000	1,257,000	200,000	209,000	645,000	679,000
Harbor	995,000	980,000	1,477,000	1,415,000	253,000	165,000	731,000	763,000
Harris Tr. & Sav.	58,706,000	52,850,000	88,378,000	86,487,000	20,001,000	18,957,000	7,964,000	81,34,000
Hegewisch	872,000	895,000	1,456,000	1,451,000	290,000	191,000	1,054,000	1,058,000
Home Bank & Tr. Co.	6,950,000	6,823,000	9,400,000	9,376,000	1,616,000	1,369,000	4,828,000	4,901,000
Howard Ave. Tr. & Sav.	1,143,000	1,210,000	1,612,000	1,579,000	342,000	239,000	631,000	668,000
Humboldt	3,080,000	3,016,000	4,779,000	4,938,000	436,000	623,000	3,697,000	3,704,000
I. C. Bank & Tr. Co.	1,260,000	985,000	1,625,000	1,268,000	268,000	299,000	336,000	293,000
Immel	612,000	482,000	2,304,000	2,232,000	179,000	196,000	1,517,000	1,537,000
Immigrant	697,000	683,000	1,308,000	1,336,000	223,000	223,000	1,068,000	1,093,000
Independence	4,565,000	4,509,000	5,473,000	5,150,000	806,000	658,000	2,922,000	2,897,000
Industrial	318,000	370,000	741,000	698,000	219,000	137,000	555,000	529,000
Inland Tr. & Sav.	2,643,000	2,388,000	3,297,000	3,165,000	440,000	524,000	1,928,000	1,916,000
Irving St. Sav.	1,187,000	1,100,000	1,532,000	1,475,000	239,000	160,000	734,000	739,000
Italian Tr.	1,027,000	1,039,000	2,036,000	2,013,000	224,000	235,000	1,421,000	1,432,000
Jefferson Park Trust	430,000	429,000	528,000	494,000	84,000	71,000	243,000	222,000
Kaspar-American	7,003,000	7,368,000	13,748,000	14,207,000	1,989,000	1,844,000	10,227,000	10,754,000
Kaufman	327,000	258,000	953,000	946,000	197,000	174,000	854,000	846,000
Kimbell	3,917,000	4,084,000	5,513,000	5,710,000	767,000	665,000	3,470,000	3,444,000
Lake Shore Trust and Sav.	6,939,000	7,054,000	9,034,000	9,769,000	1,372,000	1,776,000	2,137,000	2,250,000
Lake View State	6,583,000	6,381,000	8,883,000	8,649,000	895,000	1,047,000	5,564,000	5,668,000
Lake View Tr and Sav.	8,398,000	8,337,000	12,389,000	12,670,000	1,360,000	1,633,000	8,675,000	8,836,000
Laramie State	789,000	782,000	814,000	828,000	157,000	190,000	417,000	380,000
Lawndale	2,223,000	1,953,000	4,665,000	4,920,000	764,000	911,000	3,242,000	3,470,000
Liberty Trust and Sav.	7,727,000	7,310,000	10,465,000	10,332,000	1,030,000	786,000	5,427,000	5,714,000
Lincoln	1,832,000	1,841,000	2,714,000	2,638,000	531,000	482,000	1,749,000	1,695,000
Lincoln Trust and Sav.	4,458,000	4,496,000	5,038,000	5,072,000	591,000	555,000	2,844,000	2,885,000
Logan Square Tr and Sav	2,364,000	2,389,000	3,502,000	3,608,000	491,000	538,000	2,158,000	2,180,000
Madison and Kedzie	13,456,000	14,540,000	14,156,000	14,667,000	2,173,000	2,068,000	6,939,000	7,151,000
Madison Square	2,394,000	2,709,000	3,482,000	3,785,000	518,000	480,000	2,147,000	2,170,000
Main	415,000	340,600	313,000	170,000	88,000	41,000	119,000	60,000
Market Traders	1,384,000	1,401,000	2,532,000	2,525,000	355,000	476,000	652,000	675,000
Marquette Park	2,101,000	2,009,000	3,116,000	3,272,000	354,000	496,000	2,023,000	2,141,000
Marshall Square	1,474,000	1,354,000	1,984,000	1,991,000	250,000	314,000	1,532,000	1,576,000
Marshfield Tr and Sav.	727,000	825,000	789,000	912,000	106,000	118,000	334,000	332,000
Mayfair State Savings	880,000	890,000	1,415,000	1,563,000	187,000	200,000	863,000	976,000
Mercantile Trust and Sav.	9,779,000	9,274,000	11,529,000	11,519,000	2,331,000	2,315,000	1,625,000	1,725,000
Metropolitan	1,903,000	1,903,000	3,223,000	3,210,000	475,000	386,000	2,601,000	2,613,000
Mid-City Trust and Savings	9,794,000	9,825,000	13,210,000	13,368,000	2,101,000	1,885,000	6,342,000	6,453,000
Midway	628,000	665,000	772,000	844,000	160,000	202,000	372,000	270,000
Millard	420,000	446,000	1,031,000	1,071,000	183,000	226,000	785,000	774,000
Montrose Trust and Sav.	714,000	684,000	1,125,000	1,046,000	172,000	141,000	623,000	586,000
Morgan Park Trust and Sav	1,139,000	844,000	1,681,000	1,683,000	251,000	238,000	768,000	803,000
Mount Greenwood Tr and S	129,000	118,000	150,000	129,000	27,000	22,000	88,000	68,000
Noel	7,839,000	8,589,000	8,104,000	8,879,000	1,089,000	1,101,000	5,027,000	5,142,000
North Austin Tr and Sav.	558,000	551,000	804,000	794,000	98,000	110,000	420,000	421,000
North Avenue	3,112,000	3,166,000	9,568,000	9,684,000	1,644,000	1,709,000	7,769,000	8,042,000
North Center Tr and Sav.	1,033,000	1,083,000	1,504,000	1,535,000	221,000	273,000	732,000	688,000
North Town	1,030,000	911,000	1,598,000	1,520,000	269,000	211,000	821,000	801,000
Northern Trust Co.	46,221,000	47,222,000	57,728,000	62,521,000	15,019,000	16,779,000	12,429,000	13,133,000
North-Western Tr and Sav.	10,426,000	11,076,000	17,670,000	18,772,000	3,163,000	3,128,000	13,147,000	13,795,000
Norwood Park Tr and Sav	491,000	519,000	706,000	663,000	146,000	75,000	371,000	353,000
Novak & Stejskal	727,000	476,000	1,066,000	1,089,000	137,000	148,000	868,000	915,000
Old Colony State	789,000	735,000	1,143,000	1,106,000	123,000	109,000	523,000	487,000
Old Dearborn State	3,238,000	2,988,000	4,787,000	4,526,000	956,000	965,000	1,046,000	1,042,000
Papanek Kovac	415,000	497,000	926,000	1,011,000	126,000	141,000	759,000	825,000
Parkway	696,000	786,000	970,000	918,000	139,000	151,000	488,000	448,000
Peoples Trust and Sav.	26,715,000	25,361,000	27,707,000	28,291,000	3,995,000	4,800,000	5,108,000	5,523,000
Personal Loan and Sav.	10,491,000	10,005,000	7,695,000	7,869,000	429,000	486,000	3,473,000	3,798,000
Phillip	2,973,000	2,997,000	4,292,000	3,302,000	589,000	503,000	1,836,000	1,912,000
Pioneer	6,837,000	6,931,000	10,826,000	11,369,000	1,480,000	1,508,000	7,115,000	7,419,000
Progressive State Bank	723,000	676,000	640,000	758,000	72,000	175,000	298,000	325,000
Prudential State Savings	2,791,000	2,427,000	3,995,000	4,391,000	428,000	846,000	2,041,000	2,064,000
Public	835,000	833,000	961,000	958,000	179,000	169,000	373,000	368,000
Pullman Trust and Sav.	3,455,000	3,466,000	5,471,000	5,635,000	682,000	613,000	3,073,000	3,138,000
Reliance	7,676,000	7,473,000	10,801,000	11,502,000	1,156,000	1,827,000	4,664,000	4,763,000
Ridge State Bank	281,000	249,000	401,000	382,000	54,000	55,000	289,000	282,000
Ridgeway	1,027,000	1,071,000	1,156,000	1,230,000	180,000	199,000	876,000	940,000
Roosevelt	581,000	621,000	557,000	616,000	64,000	82,000	417,000	413,000
Roseland	3,049,000	2,918,000	4,181,000	4,083,000	632,000	645,000	2,733,000	2,682,000
†Safety	273,000	......	188,000	......	68,000	......	105,000	......
Schiff Tr. & Sav.	4,131,000	4,239,000	5,183,000	5,253,000	756,000	666,000	3,058,000	3,165,000
Second Humboldt	532,000	514,000	850,000	801,000	115,000	99,000	696,000	660,000
Second Northwestern	3,131,000	3,202,000	4,535,000	4,602,000	507,000	523,000	3,129,000	3,136,000
Second Security	4,253,000	4,403,000	5,728,000	6,060,000	789,000	940,000	3,788,000	3,798,000
Security	7,152,000	6,883,000	8,864,000	8,904,000	1,152,000	1,251,000	4,896,000	5,003,000
Service	1,300,000	1,217,000	1,807,000	1,950,000	182,000	242,000	1,167,000	1,156,000
Sheridan Tr. & Sav.	9,026,000	8,885,000	11,760,000	11,849,000	1,165,000	1,943,000	5,155,000	5,495,000
Sherman	617,000	709,000	900,000	890,000	120,000	136,000	480,000	486,000
63rd & Halsted	2,211,000	2,205,000	2,455,000	2,281,000	424,000	222,000	1,401,000	1,383,000
Skala	237,000	266,000	1,489,000	1,557,000	225,000	262,000	1,503,000	1,397,000
South Central	345,000	297,000	344,000	279,000	62,000	43,000	162,000	135,000
So. Chicago Savings	7,789,000	7,896,000	7,924,000	7,835,000	1,088,000	709,000	5,347,000	5,338,000
South Shore	2,043,000	1,973,000	2,382,000	2,285,000	343,000	330,000	1,296,000	1,318,000
South Side Tr. & Sav.	6,719,000	6,331,000	8,022,000	7,938,000	986,000	1,187,000	3,572,000	3,866,000
South West State	2,682,000	2,630,000	3,218,000	3,225,000	609,000	612,000	2,218,000	2,260,000
South West Tr. & Sav.	3,935,000	3,721,000	5,280,000	5,267,000	494,000	602,000	2,687,000	2,745,000
State Bk. of Beverly Hills	1,056,000	424,000	1,205,000	1,144,000	175,000	184,000	401,000	394,000
State Bank of Chicago	63,353,000	57,366,000	65,601,000	63,887,000	12,910,000	12,240,000	14,060,000	15,755,000
State Bank of Clearing	866,000	815,000	1,248,000	1,224,000	229,000	217,000	553,000	522,000
State Bank of W. Pullman	1,029,000	1,051,000	1,503,000	1,498,000	251,000	239,000	1,011,000	1,049,000
Stockmen's Tr. & Sav.	1,468,000	1,540,000	2,634,000	2,726,000	345,000	317,000	1,607,000	1,654,000
Stock Yards Tr. & Sav.	5,949,000	6,042,000	8,862,000	9,514,000	971,000	1,036,000	5,056,000	5,386,000
Stony Island St. Sav.	2,605,000	2,528,000	4,040,000	3,945,000	532,000	554,000	1,520,000	1,640,000
Superior	382,000	402,000	533,000	537,000	101,000	87,000	322,000	315,000
Transportation	2,218,000	2,176,000	2,703,000	2,523,000	664,000	430,000	647,000	645,000
Twenty-sixth	609,000	637,000	2,259,000	2,406,000	403,000	391,000	1,357,000	1,998,000
Union Bank	9,400,000	9,665,000	9,307,000	9,883,000	766,000	1,053,000	2,570,000	2,717,000
Union St. Bank So. Chgo.	2,926,000	2,913,000	3,734,000	3,826,000	387,000	323,000	2,558,000	2,622,000
United State Bank	1,750,000	1,783,000	3,218,000	3,261,000	485,000	491,000	2,330,000	2,294,000
Unity Trust & Sav. Bk.	739,000	657,000	814,000	680,000	119,000	76,000	303,000	235,000
Universal	1,879,000	1,999,000	2,867,000	3,008,000	283,000	244,000	2,146,000	2,165,000
University	2,624,000	2,851,000	3,470,000	3,352,000	624,000	404,000	1,470,000	1,577,000
†Upper Avenue	818,000	......	686,000	......	124,000	......	88,000	......
West Central	604,000	581,000	802,000	728,000	198,000	155,000	388,000	360,000
West City Tr. & Sav.	1,319,000	1,158,000	1,586,000	1,396,000	270,000	236,000	605,000	849,000
W. Englewood Tr. & Sav.	3,666,000	3,929,000	5,130,000	5,326,000	573,000	530,000	3,272,000	3,342,000
West Highland	1,654,000	1,672,000	2,042,000	2,043,000	243,000	199,000	1,281,000	1,263,000
West Irving State	843,000	815,000	1,335,000	1,283,000	146,000	120,000	844,000	810,000
West Lawn Tr. & Sav.	396,000	394,000	388,000	397,000	39,000	35,000	234,000	208,000
West Madison	2,152,000	2,247,000	2,470,000	2,726,000	336,000	3,335,000	1,270,000	1,249,000
West Side Tr. & Sav.	8,792,000	8,635,000	13,009,000	13,085,000	1,635,000	1,441,000	7,179,000	7,163,000
West 31st Street	890,000	872,000	1,042,000	1,027,000	185,000	179,000	804,000	799,000
West Town	4,612,000	4,535,000	6,087,000	6,143,000	822,000	762,000	3,289,000	3,385,000
Western State, Cicero	3,423,000	3,474,000	3,878,000	3,555,000	872,000	461,000	2,588,000	2,691,000
Wiersma	2,920,000	3,010,000	3,857,000	3,850,000	653,000	492,000	2,439,000	2,464,000
Woodlawn Tr. & Sav.	6,250,000	6,245,000	8,867,000	8,866,000	1,255,000	1,033,000	4,183,000	4,363,000

*Large part of totals of Chicago Trust company as of June 29 absorbed by National Bank of the Republic on account of consolidation. †New bank.

	Loans and Discounts Oct. 4, 1929.	Loans and Discounts June 29, 1929.	Total Deposits Oct. 4, 1929.	Total Deposits June 29, 1929.	Cash Resources Oct. 4, 1929.	Cash Resources June 29, 1929.	Savings Deposits Oct. 4, 1929.	Savings Deposits June 29, 1929.
National	$ 586,549,000	$ 573,029,000	$ 785,207,000	$ 769,068,000	$197,049,000	$196,668,000	$ 82,026,000	$ 83,837,000
State	1,618,843,000	1,525,199,000	2,066,124,000	2,042,281,000	395,825,000	412,697,000	610,406,000	631,408,000
All banks	$2,205,392,000	$2,098,228,000	$2,851,331,000	$2,811,349,000	$592,874,000	$609,365,000	$692,432,000	$715,245,000

LAKE SHORE TRUST AND SAVINGS BANK

Statement of Condition October 4, 1929

RESOURCES

Loans and Discounts	$ 6,939,227.99
U. S. Government and Other Bonds	1,083,733.49
Short Term Notes and Bonds	484,679.87
Overdrafts	3,848.59
Bank Building Equity	371,005.79
Furniture and Fixtures	78,975.28
Cash and Due from Banks	1,372,030.45
Other Resources	2,867.12
Customers' Liability on Letters of Credit	39,405.00
	$10,375,773.58

LIABILITIES

Capital	$ 600,000.00
Surplus	300,000.00
Undivided Profits	257,194.37
Reserve for Taxes and Interest	62,551.94
Other Reserves	56,179.45
Liability on Letters of Credit	47,305.00
Other Liabilities	18,582.51
Deposits	9,033,950.31
	$10,375,773.58

BOARD OF DIRECTORS

Chairman of the Board
CRAIG B. HAZLEWOOD
Vice President First National Bank

SHELDON CLARK — Vice President Sinclair Refining Co.
CHESTER A. COOK — Real Estate
D. M. DEININGER — Auditor and Comptroller, Chicago Tribune
JOHN B. DRAKE — Vice President The Drake Hotel Co.
ISAAC MILLER HAMILTON — President Federal Life Insurance Co.
W. H. HINEBAUGH — Chairman of the Board, Central Life Insurance Co.
WM. V. KELLEY — Chairman Miehle Printing Press & Mfg. Co.
MELLEN C. MARTIN — Kirkland, Fleming, Green & Martin
A. H. McCONNELL — President Central Scientific Co.
COL. ROBT. R. McCORMICK — Pres. and Treas. The Chicago Tribune
ARTHUR MEEKER — Capitalist
WHEELER SAMMONS — Publisher
EDWARD F. SWIFT — Vice President Swift & Company
S. E. THOMASON — Publisher The Daily Times
JOHN R. THOMPSON, JR. — President John R. Thompson Co.
H. H. WINDSOR, JR. — Pres. Popular Mechanics Magazine
BERTRAM M. WINSTON — Winston & Company
MURRAY WOLBACH — Real Estate
WM. S. KLINE — President

A CLEARING HOUSE BANK
North Michigan Avenue at Ohio Street

ESTABLISHED 1879—MEMBER FEDERAL RESERVE SYSTEM

State Bank of Chicago

LA SALLE AND MONROE STREETS

Statement of Condition at the Close of Business October 4, 1929

DIRECTORS

ALBERT I. APPLETON, *President Appleton Electric Co.*
C. EDWARD CARLSON, *Vice-President*
WALTER J. COX, *Executive Vice-President*
J. J. DAU, *Chairman Reid, Murdoch & Co.*
JOHN N. DOLE, *President H. M. Hooker Glass and Paint Co.*
EDWARD J. ENGEL, *Vice-President and Director The Atchison, Topeka & Santa Fe Ry. Co.*
LEROY A. GODDARD, *Vice-Chairman of the Board*
OSCAR H. HAUGAN, *Chairman of the Board*
WALTER W. HEAD, *President*
WILLARD W. JAQUES, *President Jaques Mfg. Co.*
BYRON V. KANALEY, *Cooper, Kanaley & Co. and Trustee Notre Dame University*
A. LANQUIST, *Chairman Lanquist Construction Co.*
GEORGE R. MEYERCORD, *President Meyercord Co., Vitrolite Co. and Haskelite Mfg. Corp.*
WM. A. PETERSON, *Proprietor Peterson Nursery*
CHARLES PIEZ, *Chairman Link Belt Co.*
MARVIN B. POOL, *Manager Butler Brothers*
PHILIP K. WRIGLEY, *President Wm. Wrigley Jr. Co.*

RESOURCES

Loans and Discounts	$63,352,765.91
Bonds	5,512,631.32
Stock of Federal Reserve Bank of Chicago	300,000.00
Banking Premises	3,899,494.63
Customers' Liability on Acceptances and Letters of Credit	1,030,464.00
Cash and Due from Banks	12,909,654.39
	$87,005,010.25

LIABILITIES

Capital Stock	$ 5,000,000.00
Surplus (Earned)	5,000,000.00
Undivided Profits	4,191,258.40
Reserved for Taxes and Contingencies	1,382,270.89
Acceptances and Letters of Credit Executed for Customers	1,030,464.00
Bills Receivable Discounted with Federal Reserve Bank	4,800,000.00
Deposits	65,601,016.96
	$87,005,010.25

OFFICERS

OSCAR H. HAUGAN, *Chairman of the Board*
LEROY A. GODDARD, *Vice-Chairman*
WALTER W. HEAD, *President*
WALTER J. COX, *Executive Vice-President*

C. EDWARD CARLSON, *Vice-President*
FRED H. CARPENTER, *Vice-President*
AUSTIN J. LINDSTROM, *Vice-President*
C. RAY PHILLIPS, *Vice-President*
WILLIAM C. MILLER, *Vice-President*
ANAN RAYMOND, *Vice-President*
GAYLORD S. MORSE, *2nd Vice-President*
THOMAS G. JOHNSON, *2nd Vice-President*
BASIL I. PETERSON, *2nd Vice-President*
JOSEPH F. NOTHEIS, *2nd Vice-President*
T. A. SIQUELAND, *2nd Vice-President*

JEVNE HAUGAN, *2nd Vice-President*
FRANK W. DELVES, *Cashier*
HENRY A. BOESE, *Assistant Cashier*
KARL L. BOCK, *Assistant Cashier*
DONALD E. MCCLURE, *Assistant Cashier*
EDWARD L. JAEL, *Assistant Cashier*
EDWIN C. CRAWFORD, *Secretary*
VICTOR G. KROFF, *Assistant Secretary*
CHARLES W. ROBERTS, *Assistant Secretary*
A. S. THORWALDSON, *Assistant Secretary*
EARLE L. HARRAH, *Assistant Secretary*

CHICAGO BOARD OF TRADE STOCKS

Chicago Board of Trade stocks were more active yesterday, with about a dozen issues being traded in. National Recording Pump was the most active and closed 1⅝ higher. Square D "B" stock was off 1½, while the remainder of the list was mostly fractionally lower.

BOARD OF TRADE STOCKS.

	Sales.	High.	Low.	Close.	Prev. close.
All Mill Corp	2,500	19⅝	19¼	19⅜	19⅝
Aro Cl A	700	10⅜	10⅛	10⅜	....
Do B	600	6¼	6	6¼	6⅛
Elec Hshld Util	600	81⅛	81⅛	81⅛	82⅜
O Mayer Co.	200	14	14	14	14
Min Corp Am	1,200	3⅞	3⅜	3⅞	3⅞
Nat Rec Pump	4,100	42½	40⅝	42⅝	40⅝
Square D A.	400	26⅝	26½	26½	27
Do B	600	48⅝	47	47	48½
Sund M T Co	300	30⅝	30⅜	30⅜	30⅝
U S Cold Str	1,900	43⅝	42⅞	43⅜	43⅞
Wm Wrigley Jr	200	73⅝	73⅜	73⅜	74

Total sales, 13,300 shares.

RAW SILK.

NEW YORK, Oct. 8.—(AP)—SILK—Raw: Futures closed firm; sales, 950 bales; October, $4.95; December, $4.95; March, $4.96. Open market quotations [sixty day basis]: Shanghai steam, extra B, $5.00; Canton double extra A, 14-16s, $3.70; Japanese crack double extra $5.05.

RUBBER.

NEW YORK, Oct. 8.—(AP)—RUBBER—Futures closed steady; December, 20.70c; March, 21.50c; May, 21.80c. Spot smoked ribbed 20½c.

American States Public Service Co.

Common Stock, Class A

Fully Participating, Cumulative, Non-Callable

System includes properties furnishing water, electric light, and other public utility services in California, Idaho, Michigan and Indiana.

Common Stock, Class A, non-callable is entitled to receive cumulative dividends of $1.60 per share per annum. Details of stock subscription privilege, in connection with dividends payments and participating features, are fully set forth in descriptive circular, copies of which are available on request.

Listed on Chicago Stock Exchange and New York Curb Exchange

PYNCHON & CO.

Members New York Stock Exchange

112 West Adams Street — Chicago

New York — Milwaukee — London — Liverpool — Manchester

IMPROVEMENT IN FOREIGN DEMAND BOOSTS WHEAT

Corn Higher; Oats Rally After Decline.

BY CHARLES MICHAELS.

A feeling that the long expected improvement in the foreign demand for cash wheat was actually in sight with sales of 600,000 to 700,000 bu following sales of 1,600,000 bu the previous day was instrumental yesterday in bringing about an advance of 1⅜@1⅝c.

The close was at the top with net gains of 1⅝c, offerings being rather light until selling developed against offers. Winnipeg was firm and closed 1⅛c higher, while Buenos Aires finished 1⅝@2¼c higher, with November at $1.21⅝.

Trade in corn continues largely of a local character, but there was no material pressure and scattered short covering and local buying made the finish ⅛@⅜c higher. Oats rallied after a small decline early and gained ⅛@⅜c for the day. Rye was ⅝@¾c higher.

Shorts Cover in Wheat.

An outstanding feature of the export news was a report from Winnipeg claiming that charterings of boats to take out Canadian wheats were liberal at both coasts, and suggested to many operators that the clearances from now on would make a better showing and help relieve the congestion which prevails at a majority of ports. Liverpool again ignored the weakness in North American markets and finished ⅛@¾d lower, with reports of liberal American buying and selling orders in that market. There was also a better demand for cash grain and less pressure from Argentina. Crop advices from the latter were not as optimistic as of late, with one estimate suggesting a yield of only 50 per cent as compared with last year, when the official returns showed 307,000,000 bu.

Houses with northwestern connections were on both sides of the local market, with shorts disposed to cover rather freely due to the betterment in the foreign demand and on the less favorable Argentine news. World's available supply increased 21,383,000 bu for the week, and the total is 436,381,000 bu, against 279,487,000 bu last year.

Wheat Strength Helps Corn.

While the corn market showed a heavy undertone early, the strength in wheat led to local buying, with commission houses selling on the way up. Cash demand was better, with shipping sales of 235,000 bu, with the spot basis steady to ¼c lower. Purchases to arrive were 58,000 bu. Forecast indicated frost over night in parts of Illinois and Indiana, but the greater part of the crop in the northern sections of the two states is in a condition where little or no damage is to be anticipated. North American available supplies increased 70,000 bu for the week, and are 4,708,000 bu, against 5,707,000 bu last year.

Houses with eastern connections were good buyers of oats and while there was a small dip early the finish was about the top. Locals were the best sellers. Charters were made for 360,000 bu to Buffalo. North American available supplies increased 792,000 bu for the week, and are 46,112,000 bu, against 22,255,000 bu last year. Trade in rye was light and the market firmer in sympathy with wheat.

BIDS AND OFFERS

Range of prices on bids and offers, good all day Wednesday, follows:

WHEAT.

	Bids High.	Bids Low.	Bids Close.	Offers High.	Offers Low.	Offers Close.
Dec.	1.35¼	1.34⅞	1.35¼	1.37⅞	1.37⅞	1.37⅞
Mar.	1.42	1.42	1.42	1.44½	1.44½	1.44½
May	1.45⅝	1.45⅜	1.45⅝	1.48⅝	1.48¼	1.48⅝
CORN.						
Dec.	96¼	95⅞	96	97¼	96⅞	97
May	1.03¼	1.02⅞	1.03¼	1.04¼	1.04	1.04¼
OATS.						
Dec.	52¼	52⅛	52¼	52⅝	52¼	52¼
May	56½	56⅜	56⅜	56⅝	56⅝	56⅝
RYE.						
Dec.	1.09	1.09	1.09	1.10¼	1.10¼	1.10¼

GOOD ALL NEXT WEEK.

Bids—

	Wheat.	Corn.	Oats.	Rye.	Cotton.
Dec.	1.29	91⅛	50⅜	1.04¼	17.30
May	1.39½	98⅜	54½	1.09	....

Offers—

	Wheat.	Corn.	Oats.	Rye.	Cotton.
Dec.	1.44½	1.01¼	54⅝	1.15¼	19.65
May	1.55	1.08	58½	1.21½	....

GRAINS·IN·ALL MARKETS

	Open.	High.	Low.	Closing Oct.8, 1929.	Closing Oct.7, 1929.	Closing Oct.9, 1928.
October Wheat.						
*Dth	1.22⅝	1.23	1.22⅝	1.23	1.21⅝	......
Wpg	1.46	1.47	1.45½	1.46⅝	1.45⅝	1.21¼
†Lpl	1.34⅝	1.35¼	1.33⅞	1.35¼	1.35½	1.38¼
December Wheat.						
Chi	1.34⅞	1.36⅛	1.34½	1.36⅛	1.34⅝	1.18¼
K. Cy.	1.29¼	1.30½	1.29	1.30¼	1.29⅛	1.12¼
Mpls	1.37	1.38⅛	1.36⅝	1.38¼	1.37¼	1.18½
*Dlth	1.23⅜	1.25⅝	1.23⅜	1.25⅜	1.23⅜	1.02½
Wpg	1.47⅛	1.48½	1.46⅝	1.48	1.46⅞	1.19⅝
Lvpl	1.41⅛	1.41⅛	1.40	1.40⅝	1.41⅝	1.38⅝
March Wheat.						
Chi	1.41⅝	1.43	1.41⅝	1.43	1.41½	1.22⅝
Lvpl	1.48½	1.48¼	1.47⅛	1.47⅞	1.49⅝	1.38⅞
May Wheat.						
Chi	1.45⅝	1.46⅞	1.45¼	1.46⅝	1.45½	1.25¼
K. Cy.	1.38¼	1.39⅝	1.38	1.39¼	1.37⅞	1.19¼
Mpls.	1.44½	1.46½	1.44¼	1.46½	1.45½	1.19½
*Dlth.	1.31⅛	1.33⅝	1.31⅝	1.33½	1.31⅝	1.09⅝
Wpg	1.53¾	1.54¼	1.52½	1.53	1.52⅞	1.25½
Lvpl.	1.51⅝	1.51⅞	1.50⅞	1.51½	1.52½	1.39¼
December Corn.						
Chi	96⅜	96⅜	95⅝	96½	96	81⅞
K. Cy.	92⅝	93⅛	92¼	93⅜	92⅝	75¼
B. A.	91¼	91½	90⅝	91½	91	....
March Corn.						
Chi	1.00¾	1.01½	1.00⅝	1.01⅝	1.00⅝	84
May Corn.						
Chi	1.02⅞	1.03⅛	1.02⅝	1.03⅝	1.03	86⅝
K. Cy.	99⅞	1.00⅝	99⅞	1.00⅝	99⅞	80
October Oats.						
Wpg	67½	68½	67½	68¼	67⅞	57½
December Oats.						
Chi	52	52½	54⅝	56¼	52⅛	43⅝
Mpls	50¼	50¼	49⅞	50⅛	50¼	39⅝
Wpg	69⅝	70¼	69⅝	70	69⅝	53
March Oats.						
Chi	54½	55⅝	54⅜	55¼	54⅞	44⅞
May Oats.						
Chi	56¼	56⅝	56⅛	56½	56¼	45⅞
Mpls.	54	54	53⅝	54	54¼	42⅝
Wpg	72½	72⅞	72¼	72⅜	72⅝	56½
December Rye.						
Chi	1.09	1.09⅞	1.08⅞	1.09⅝	1.08⅞	1.05⅛
Mpls	1.02½	1.03	1.02½	1.03	1.02½	99⅜
Wpg	1.07¾	1.07⅞	1.07⅝	1.07½	1.07¼	1.04
Dlth	1.02¼	1.02⅜	1.02¼	1.02⅜	1.02½	99⅞
March Rye.						
Chi	1.12	1.12⅜	1.11⅜	1.12½	1.11⅞	1.07¼
May Rye.						
Chi	1.14	1.14⅞	1.14	1.15⅝	1.14	1.08⅞
Mpls	1.08½	1.08⅜	1.08⅛	1.08⅜	1.08⅜	1.02⅜
Wpg	1.13⅜	1.13⅞	1.13½	1.13½	1.13½	1.07½
Dlth	1.09¼	1.09⅞	1.09¼	1.09⅞	1.09½	......
December Barley.						
Mpls	67⅜	67⅛	67⅜	67⅝	67⅞	63⅜
Wpg	75⅝	75½	75⅝	75½	75⅝	69
December Flaxseed.						
Mpls	3.33½	3.37½	3.33½	3.36	3.34¼	2.25½
Dlth	3.34	3.36⅜	3.33⅜	3.36¼	3.34⅜	2.25
Wpg	2.97	3.00¼	2.97	3.00	2.98	1.92¾

*Durum. †Exchange, $4.85⅝.

PRIMARY GRAIN MOVEMENT

	Wheat.	Corn.	Oats.
Receipts—			
Tuesday	1,543,000	622,000	829,000
Week ago	1,581,000	726,000	574,000
Year ago	4,224,000	290,000	502,000
Shipments—			
Tuesday	1,028,000	368,000	340,000
Week ago	1,116,000	572,000	343,000
Year ago	1,272,000	517,000	505,000

CASH·GRAIN NEWS

Foreigners are showing more interest in cash wheat than for some time past, with sales of 650,000 to 750,000 bu in all positions, largely Manitobas, but including some hard winters. Local handlers sold 7,000 bu wheat, 235,000 bu corn, 188,000 bu oats and 3,000 bu barley to the domestic trade. Charters were for 360,000 bu oats to Buffalo.

Demand for cash wheat here was somewhat less active, with the basis steady to 1c lower. No. 2 red was 2@3c under and No. 2 hard and No. 1 northern 4@4½c under December. Cash corn sold fairly with the basis steady to ¼c lower. No. 2 mixed and yellow was 2¾@3c under and white 3¾@4c under December, with No. 3 mixed 2@2¼c, yellow 2¼@2½c, and white 3¼@3½c over December. Cash oats basis was steady to ¼c lower, with No. 2 white 3½@4c under and No. 3 white 5@5½c under December.

Official receipts of grain at Chicago Tuesday: Wheat, 65 cars; corn, 106 cars; oats, 98 cars; rye, 10 cars; barley, 26 cars.

Range of cash grain prices in leading markets follows:

WHEAT.

	Chicago.	Kansas City.	St. Louis.
No. 2 red.	1.33⅜	1.31½	....
No. 3 red.	....	1.28@1.30	1.31
No. 4 red.	....	....	1.26
No. 1 hd.	1.31½	1.26@1.35	1.33½
No. 2 hd.	1.30½@31	1.22¼@27½	1.31¾@32
No. 3 hd.	1.28@1.29	1.21½@25½	1.27@29½
No. 4 hd.	....	1.17½@24	....
	Chicago.	**Winnipeg.**	**Minneapolis.**
No. 1 nr.	1.31⅝	1.46⅜	1.34⅝@36⅝
No. 2 nr.	....	1.43⅞	1.30⅝@33⅝
No. 3 nr.	....	1.39⅜	....
No. 1 d.n.	....	....	1.35⅝@38⅝
		Toledo.	**Omaha.**
No. 2 red.	....	1.34@1.35	....
No. 2 hd.	....	....	1.24½@25½

CORN.

	Chicago.	Kansas City.	St. Louis.
No. 1 mx.	....	94	....
No. 2 mx.	98½@99	94 @94½	99
No. 3 mx.	98¼	....	....
No. 1 yel.	98⅜@99⅜	95½	1.00
No. 2 yel.	98⅜@99	95½	99½
No. 3 yel.	98¼@98⅜	....	....
No. 4 yel.	98¼	93	....
No. 1 wh.	1.00	94½	....
No. 2 wh.	1.00	94	....
No. 3 wh.	....	93½	....
No. 4 wh.	99	....	....
	Milwaukee.	**Omaha.**	**Peoria.**
No. 2 mx.	98½	....	....
No. 1 yel.	99	91½@92	97
No. 2 yel.	99	93	97
No. 3 yel.	....	....	96
No. 1 wh.	1.00	....	....
No. 2 wh.	1.00	....	....
	Minneapolis.	**Buffalo.**	**Toledo.**
No. 2 yel.	94½@95½	....	1.05@1.06
No. 3 yel.	93½@94½	....	....
No. 2 mx.	91½@92½	....	....

OATS.

	Chicago.	Kansas City.	St. Louis.
No. 2 wh.	48 @49⅜	49	....
No. 3 wh.	46½@47	47½@48½	48½
No. 4 wh.	46¼@47	....	47½
	Milwaukee.	**Omaha.**	**Minneapolis.**
No. 2 wh.	....	44	45⅝@47⅛
No. 3 wh.	46½@48	44	45⅛@45⅝
No. 4 wh.	46¼@47	....	43⅛@45⅛
	Buffalo.	**Toledo.**	**Peoria.**
No. 2 wh.	....	52½@57½	....
No. 3 wh.	....	....	46

RYE, BARLEY, AND FLAX.

	Rye.	Barley.	Flax.
Chicago	1.05⅜@08	60 @70	3.38¼
Milw.	1.03@07½	62 @72	....
Mpls.	98 @1.00	53 @63	3.34@3.38
Duluth	98⅜	49 @63	3.36⅜@38¼

CLOVER AND TIMOTHY.

	Cash.	December.
Clover—		
Chicago, per 100 lbs.	12.00@20.00	......
Toledo, per 60 lbs.	11.80	12.10
Timothy—		
Chicago, per 100 lbs.	4.55@ 5.30	......
Toledo, per 45 lbs.	2.50@ 2.70	2.85

TO SPEED PRODUCTION.

Production of the Marvin Radio Tube corporation will be increased to 25,000 tubes daily by Nov. 1, Thomas F. James, president, says.

PROFIT TAKING IN LARD

Recent buyers of lard were more disposed yesterday to sell for profits, and values ranged lower. Foreign demand recently took liberal supplies through October deliveries and apparently satisfied their requirements for the time being. Some of this lard is now clearing from the seaboard, on Monday being 2,269,000 lbs. Liverpool was 3d to 6d lower, while in Chicago closing trades were at net losses of 2½c to 7½c, with January leading the decline.

Bellies were in demand, both for cash and future delivery, with October 10c higher, January 2½c higher, and May unchanged at the close. Exports of bacon were 853,500 lbs.

The hog market was easier, with good receipts although they were materially under a week ago and considerably above last year. Prices follow:

	High.	Low.	Close Oct.8, 1929.	Close Oct.7, 1929.	Close Oct.9, 1928.
Clear Bellies.					
Oct.	......	......	12.00	11.90	15.30
Nov.	12.15	12.15	12.15	11.90	......
Jan.	......	......	12.40	12.40	......
May	12.87	12.87	12.87	12.87	......
Lard.					
Oct.	......	......	11.20	11.22	11.97
Nov.	11.30	11.20	11.25	11.27	11.95
Dec.	11.37	11.30	11.30	11.37	12.02
Jan.	11.90	11.80	11.82	11.90	12.35
March	......	......	12.00	12.05	12.50
May	12.15	12.15	12.15	12.20	......
Short Ribs.					
Oct.	......	......	11.50	11.50	13.10

OPEN GRAIN TRADES

Open interest in grain futures on the Chicago Board of Trade follow, last three ciphers omitted:

WHEAT.

	December.	March.	May.	Total.
Monday	155,691	7,894	79,041	242,626
Saturday	156,523	8,052	77,453	242,028
Week ago	162,208	8,040	73,064	243,312

CORN.

	December.	March.	May.	Total.
Monday	29,756	4,877	9,140	43,778
Saturday	30,296	4,826	9,256	44,383
Week ago	30,684	4,674	9,002	44,380

Open interest in oats Monday: December, 32,658,000 bu; March, 3,364,000 bu; May, 11,567,000 bu. Rye—December, 10,491,000 bu; March, 4,893,000 bu; May, 2,117,000 bu.

Purchases of grain futures on the Chicago Board of Trade follow, last three ciphers omitted:

	Monday.	Week ago.	Last year.
Wheat	42,378	61,246	32,288
Corn	7,953	13,014	18,401
Oats	3,594	4,384	2,397
Rye	1,533	1,295	3,015
Totals	55,458	79,939	56,101

WABASH APPOINTS BADE.

Appointment of L. W. Bade as assistant passenger traffic manager has been announced by the Wabash Railway company.

EGG SHORTAGE INCREASES

Strength in November and December egg futures was shown on the Chicago mercantile exchange yesterday with an advance of $15.00 a car. The government report of storage holdings in the 26 cities published late Monday afternoon was moderately favorable to the advance showing an increase in the egg shortage as compared to last year of 26,819 cases. Absence of any bearish developments permitted the report to influence the market upwards. November finished at 36⅝c and December at 37⅛c. Sales were 79 cars and receipts were 7,440 cases. December butter did not respond to a favorable 26 market report but remained inactive and unchanged at 44⅛c. Sales were 2 cars and receipts were 11,317 tubs.

METALS.

NEW YORK, Oct. 8.—(AP)—STEEL—Unchanged. COPPER—Steady; electrolytic, spot and future, 18c. IRON—Steady, unchanged. TIN—Easy; spot, $43.37; future, $44.00. LEAD—Steady; spot New York, 6.90c; East St. Louis, 6.70c. ZINC—Steady; East St. Louis, spot and futures, 6.80c. ANTIMONY—8.37c.

LONDON, Oct. 8.—(AP)—COPPER—Standard spot, £74 7s 6d; future, £74 17s 6d; electrolytic, spot, £84 5s; future, £84 15s TIN—Spot, £196 5s; future, £200 5s. LEAD—Spot, £23 5s; future, £23 7s 6d. ZINC—Spot, £23 15s; future, £24.

JUNIOR MORTGAGE BUYERS

Should Investigate This

A large financial institution is offering a limited amount of junior mortgages on improved real estate. (Mainly houses and apartment buildings.)

10% Return To You

Ten percent is your net return on these choice mortgages, each of which is guaranteed by the financial institution I represent.

These mortgages can be purchased in varied amounts from $500.00 upwards.

F. W. ESCH
Agent
63 E. Adams Street
HAR. 9131

STATEMENT OF CONDITION

At the Close of Business, October 4th, 1929

THE FOREMAN NATIONAL BANK
THE FOREMAN TRUST AND SAVINGS BANK

La Salle and Washington Streets—Chicago

Founded 1862

Combined Resources	$142,509,127.93
Combined Deposits	$113,362,916.85
Combined Capital, Surplus and Undivided Profits	$18,943,434.63

DIRECTORS

OSCAR G. FOREMAN, *Chairman of the Board*
CARL NYQUIST, *Vice-President, Secretary, Treasurer Chicago, Rock Island & Pacific Railroad*
ALBERT D. LASKER, *Chairman of the Board, Lord & Thomas and Logan*
WM. C. CUMMINGS, *President, Drovers National Bank*
WADDILL CATCHINGS, *Goldman, Sachs & Co., New York City*
DELOS W. COOKE, *Capitalist*
EDWIN G. FOREMAN, JR., *Vice-President*
JOHN HERTZ, *Chairman of the Board, The Omnibus Corporation*
GEORGE N. NEISE, *Vice-President*
CHARLES A. McCULLOCH, *Chairman of the Board, The Parmelee Company*
EMIL G. SEIP, *President, Calumet National Bank*
JOSEPH W. CREMIN, *Cremin & O'Connor*
GERHARD FOREMAN, *Vice-President*
JOHN R. THOMPSON, JR., *President, John R. Thompson Co.*
PERCIVAL W. TRUDEAU, *Vice-President*
SAMUEL PHILLIPSON, *President, Samuel Phillipson & Co.*
ALFRED K. FOREMAN, *Vice-President*
OSCAR G. MAYER, *President, Oscar Mayer & Co., Inc.*
JOHN M. HANCOCK, *Lehman Brothers, Bankers, New York City*
W. EDWIN STANLEY, *Mitchell, Hutchins & Co.*
F. E. LACKOWSKI, *Chairman of the Board, The Northwestern Trust & Savings Bank*
HAROLD E. FOREMAN, *President*

The Foreman National Bank

Resources

Loans and Discounts	$ 80,007,027.00
Overdrafts	31,517.61
U. S. Treasury Bonds	4,153,421.88
Bonds and Securities	402,909.33
Stock in Federal Reserve Bank	360,000.00
Investment—The Foreman National Bank Building	7,000,000.00
Customers' Liability on Letters of Credit and Travelers' Checks	1,816,715.75
Customers' Liability on Acceptances	5,653,007.84
Cash on Hand and in Banks	24,078,396.21
Total	$123,502,995.62

Liabilities

Capital	$ 6,000,000.00
Surplus	6,000,000.00
Undivided Profits	2,885,740.32
Unearned Interest	393,084.82
Reserves, Including Taxes and Interest	1,789,657.26
Letters of Credit and Travelers' Checks	1,816,715.75
Acceptances Executed for Customers	5,713,649.22
Deposits	98,904,148.25
Total	$123,502,995.62

OFFICERS:

OSCAR G. FOREMAN, Chairman of the Board
HAROLD E. FOREMAN, President

GEORGE N. NEISE	Vice-President	LOUIS J. MEAHL	Second Vice-President
GERHARD FOREMAN	Vice-President	MAX J. THIES	Second Vice-President
ALFRED K. FOREMAN	Vice-President	OTTO J. HANSA	Second Vice-President
PERCIVAL W. TRUDEAU	Vice-President	KENNETH CARPENTER	Second Vice-President
EDWIN G. FOREMAN, JR.	Vice-President	CHARLES L. BOYE	Second Vice-President
FRANK B. WOLTZ	Vice-President	FRANK C. PONDROM	Second Vice-President
J. E. SULLIVAN	Vice-President	V. L. BARTLING	Second Vice-President
H. T. SPIESBERGER	Vice-President	JAS. S. RODIE	Controller
OSCAR F. MEREDITH	Vice-President	JOHN H. BARTELME	Assistant Cashier
ANDREW F. MOELLER	Vice-Pres.-Cashier	ELMER L. CARLSON	Assistant Cashier
CHARLES A. BURNS	Vice-President	JAMES B. GALLIGAN	Assistant Cashier
RICHARD G. JONES	Vice-President	ARTHUR F. RINDER	Assistant Cashier
W. F. COPELAND	Vice-President	FRED G. HEUCHLING	Mgr. Business Ext. Dept.

FRED A. ROZUM, Vice-Pres., Mgr. Foreign Dept.

The Foreman Trust And Savings Bank

Resources

Loans and Discounts	$ 15,121,063.49
Bonds and Securities	5,500.56
Cash on Hand and in Banks	3,879,568.26
Total	$19,006,132.31

Liabilities

Capital	$ 2,000,000.00
Surplus	1,000,000.00
Undivided Profits	1,057,694.31
Unearned Interest	69,207.36
Reserves, Including Taxes and Interest	420,462.04
Deposits	14,458,768.60
Total	$19,006,132.31

OFFICERS:

OSCAR G. FOREMAN, Chairman of the Board

HAROLD E. FOREMAN	President	ALFRED K. FOREMAN	Vice-President
GERHARD FOREMAN	Vice-President	EDWIN G. FOREMAN, JR.	Vice-President
GEORGE N. NEISE	Vice-President	MORRIS B. FEIWELL	Vice-President

TRUST DEPARTMENT

CHAS. A. McDONALD	Vice-President	LOUIS W. FISCHER	Second Vice-President
NEIL J. SHANNON	Vice-President	HARVEY J. CARSON	Second Vice-President
JOHN W. BISSELL	Vice-President, Secretary	RICHARD FISCHER	Assistant Secretary
LEWIS C. COYNER	Assistant Secretary		

BOND DEPARTMENT

ROBERT B. WHITING, Vice-Pres. EDWIN M. STARK, Vice-Pres. HAROLD B. WOOD, Vice-Pres.
JOHN W. OGDEN, Second Vice-President LAMBERT J. MULLIN, Asst. Cashier

REAL ESTATE LOAN DEPARTMENT

JOHN F. PHILLIT	Vice-President	FRANK J. KLAUCH	Vice-President
SAMUEL J. MARKS	Vice-President	HARRY KRAUSPE	Assistant Secretary

SAVINGS DEPARTMENT

MARSHALL J. FLETCHER, Cashier-Manager

THE NORTHERN TRUST COMPANY

NORTHWEST CORNER LA SALLE AND MONROE STREETS

STATEMENT OF CONDITION

At the close of business Oct. 4, 1929

RESOURCES		LIABILITIES	
Demand Loans (Secured by Collateral)	$24,340,585.29	Capital Stock	$2,000,000.00
Time Loans (Secured by Collateral)	14,274,636.06	Surplus Fund	3,000,000.00
Other Loans and Discounts	7,606,026.78	Undivided Profits	3,591,310.17
Bonds and Securities	6,867,792.69	Dividends Unpaid	7,014.00
Federal Reserve Bank Stock	150,000.00	Reserve for Taxes, Interest, etc.	3,078,972.55
Bank Premises	1,400,000.00	Discount Collected (Not Earned)	194,541.54
Liability of other banks, Bills purchased	97,360.00	Contingent Liability on other banks, Bills sold	97,360.00
Customers' Liability, Account Letters of Credit and Acceptances	1,246,044.87	Letters of Credit and Acceptances Outstanding	1,304,233.27
CASH AND DUE FROM BANKS	15,018,955.13	DEPOSITS	57,727,969.29
TOTAL	$71,001,400.82	TOTAL	$71,001,400.82

DIRECTORS

A. WATSON ARMOUR	Director, Armour & Company
SEWELL L. AVERY	President, U. S. Gypsum Company
ALBERT B. DICK, JR.	Vice President, A. B. Dick Company
DE FOREST HULBURD	President, Elgin National Watch Company
JOHN T. PIRIE	Carson, Pirie, Scott & Company
EDWARD L. RYERSON, JR.	President, Joseph T. Ryerson & Son, Inc.
MARTIN A. RYERSON	
WALTER BYRON SMITH	
JOHN STUART	President, The Quaker Oats Company
EZRA J. WARNER	President, Sprague, Warner & Company
SOLOMON A. SMITH	President, The Northern Trust Company

OFFICERS

SOLOMON A. SMITH, President

Vice Presidents

HOWARD O. EDMONDS, WILLIAM S. MILLER, FRED A. CUSCADEN
HAROLD H. ROCKWELL, LAURENCE B. ROBBINS, ANDREW B. CASWELL

2nd Vice Presidents

S. C. STALLWOOD, JAMES A. RUSSELL, LAMSON H. DATE
CHARLES M. NELSON, LEWIS L. McARTHUR, JR., DAVID B. McDOUGAL
LANNING MACFARLAND, ARLEN J. WILSON, GEORGE F. SPAULDING

CHARLES M. NELSON	Cashier	HAROLD H. ROCKWELL	Secretary
RICHARD M. HANSON	Assistant Cashier	FRED J. KOCH	Assistant Secretary
OLIVER PRINGLE	Assistant Cashier	GEORGE MACHARG	Assistant Secretary
HARRY E. SHIPLEY	Assistant Cashier	FREDERICK S. BOOTH	Assistant Secretary
WILLIAM H. MOONEY	Assistant Cashier	THOMAS S. ESTREM	Assistant Secretary
DAVID JOHNSTONE	Assistant Cashier	KEITH J. SHECKLER	Mgr. Real Estate Dept.
BAYLESS W. FRENCH	Assistant Cashier	RALPH S. STEFFENS	Mgr. Credit Dept.
JOHN A. PROSSER	Assistant Cashier	P. G. MORRIS	Mgr. Bond Dept.
WILLIAM M. WADDELL	Assistant Cashier	MELVIN F. SKINNER	Asst. Mgr. Bond Dept.
A. DEAN HUTCHINGS	Assistant Cashier	LOUIS F. WATERMULDER	Asst. Mgr. Bond Dept.
WILLIAM P. WHELAN	Assistant Cashier	GUSTAV E. GOODEN	Asst. Mgr. Bond Dept.
JOHN M. MEIKLE	Auditor	R. K. PRETTY	Mgr. Service Extension Dept.
HARRY J. KARCH	Mgr. Foreign Exchange Dept.		

A New Use for

Motion Picture "Talkies"

TALKING MOTION PICTURES of an American Convention for the first time have been shown abroad, where unusual interest was displayed in the presentation. Proceedings of the National Electric Light Association 1929 Convention, including speeches in the abstract, together with pictures of the speakers, were exhibited in London to an interested audience.

It was pointed out to the gathering by a representative of Western Electric Co. that these films constituted the first employment of the sound film by an industry.

General Theatres Equipment, Inc.

is an indispensable factor in this progressive step of science for the benefit of industry. It is a complete unit for the manufacture, installation, distribution, servicing and financing of all types of equipment and supplies used in the operation of motion picture and general theatres.

General Theatres Equipment, Inc. Common Stock Voting Trust Certificates are listed on the Chicago Stock Exchange

Circular on Request

PYNCHON & CO.

Members New York Stock Exchange

112 West Adams Street, Chicago
New York, Milwaukee, London, Liverpool, Manchester

PRODUCE MARKETS

Top score butter advanced ½c, while fresh eggs were unchanged. Heavy hens were in demand and 1½c higher. Receipts 5 cars by freight. Potatoes were firm for Ohios, and steady to easier on white stock. Receipts 145 cars, with 404 cars on team track. Offerings of veal exceed the demand, and prices were shaded to make sales.

WHOLESALE CREAMERY BUTTER PRICES

	—Chicago— Whole milk.	Centralized.	New York.	Boston.	Philadelphia.
93 score	45¼	....	47	....	48
92 score	44¾	....	46	46½	47
91 score	43	....	45½	46	45½
90 score	42	44	44¾	45½	43½
89 score	41	41½	43	44	42½
88 score	39½	39½	42¼	42	41
87 score	38½	....	41½	41½	40½
86 score	37½	....	....	41	....

BUTTER PRICES TO CHICAGO RETAILERS

Score—	Tubs.	Prints.	Cartons.
Best [92-93]	46½-47½	48 -49	48½-49½
Good [89-91]	44 -45	45½-46½	46 -47

WHOLESALE CHEESE PRICES.

	Chicago.	*Boston.	New York.	Philadelphia.
Flats	....	....	24½-25	....
Twins	22¼-22¾	24½	....	....
S. dais	22½-23	24½	24 -24½	24¼-24½
Y. Ams	23½-24	25-26	24½-25	....
Lghns	....	....	....	24½-25

*Previous day.

LIVE POULTRY—WHOLESALE.

Hens, heavy	.25@26c	Springs, light	21@22c
Hens, light	.20@21c	Old roosters	....19c
Leghorns	....19@20c	Geese, heavy	....20c
Spgs., hvy	...23@24c	Ducks, heavy	17@20c

FRESH EGGS.

Extra firsts	39½@40c	Firsts	..........38½c
Dirties	.......24@30c	Ctry. 1st	36½@37½c

Extra special candled for the retail trade. 7@8c over fresh firsts.

VEAL CARCASSES.

50@60 lbs	.......15c	90@110 lbs	.19@20c
70@80 lbs	...16@18c	110@130 lbs	....21c

POTATOES.

Sacked, 100 lbs., Minnesota	$2.10@2.40
Do Wisconsin	$2.20@2.50
Do Western	$2.65@2.80

DRESSED BEEF.

	Yearlings.	No. 1.	No. 2.	No. 3.
Ribs	30	31	30	15
Loins	42	46	45	19
Rounds	29	25½	26	19
Chucks	21	19½	19	14½

GREEN FRUITS.

Apples, bu	$ 1.25@ 2.25
Crabapples, bu	1.50@ 1.75
Grapes, 4 qt. basket	16c-19c
Grapefruit, box	5.50@ 7.00
Lemons, box	14.00@15.00
Oranges, California, box	4.25@ 9.25
Pears, bu	2.00@ 3.50
Plums, bu	1.50@ 2.00

FRESH VEGETABLES.

Beets, home grown, bunch	$ 2½@ .03
Carrots, bunch	.02@ .03
Cucumbers, bu	2.00@ 4.00
Celery, square	.40@ .50
Lettuce, head, crate	2.50@ 5.00
Cabbage, crate	.75@ 1.25
Cauliflower, crate	1.00@ 1.25
Onions, sack, 100 lbs	1.50@ 2.50
Peppers, bu	.50@ 1.00
Radishes, bunch	3½@ .04
Tomatoes, box	.30@ .50

Cotton Estimates Higher; Market Breaks Sharply

Estimates yesterday of 14,915,000 bales for the United States cotton crop by the department of agriculture was about 200,000 bales above expectations. The ginning report showed active picking, 5,905,650 bales to Oct. 1, against 4,961,032 bales last year. Traders considered the report as bearish and prices dropped 40 points at the extreme, with a rally of around 5 to 12 points at the last.

A break from the top following the issuance of the crop report was equal to about $1.50 a bale. There were net losses on futures in Chicago of 34 to 45 points with other markets off 32 to 40 points.

Spot cotton was 35 points lower with New York 18.65c and sales 500 bales, New Orleans 18.15c, sales 12,955 bales; Galveston, 18.40c, sales 487 bales, and Houston, 18.35c, no sales, all quotations being for middling cotton.

Senator Heflin, who recently asked for an investigation of the census cotton report, because of an error in returns, was quoted in a message from Washington as challenging the accuracy of the crop report just issued, claiming that the crop was overestimated. Prices follow:

CHICAGO MARKET.

	High.	Low.	Close.	Prev. close.	Last year.
October	18.62	18.16	18.23	18.62	18.47
December	18.80	18.35	18.45	18.82	18.50
January	18.90	18.48	18.59	18.90	18.48
March	19.14	18.68	18.80	19.14	18.40
May	19.35	18.94	18.95	19.35	18.38

NEW ORLEANS MARKET.

	High.	Low.	Close.	Prev. close.	Last year.
October	18.34	18.11	18.21	18.56	18.29
December	18.72	18.22	18.30	18.72	18.36
January	18.80	18.33	18.47	18.82	18.34
March	19.05	18.60	18.74	19.07	18.25
May	19.22	18.84	18.94	19.28	18.16
July	19.11	18.80	18.80	19.16	18.08

NEW YORK MARKET.

	High.	Low.	Close.	Prev. close.	Last year.
October	18.52	18.32	18.43	18.81	19.01
December	18.87	18.40	18.50	18.90	18.92
January	18.95	18.48	18.58	18.97	18.86
March	19.28	18.75	18.84	19.23	18.73
May	19.40	18.97	19.06	19.43	18.64
July	19.27	18.90	18.97	19.33	18.53

LIVERPOOL COTTON.

LIVERPOOL, Oct. 8.—(AP)—COTTON—Spot: Good business done; prices steady; American strict good middling, 11.17d; good middling, 10.77d; strict middling, 10.57d; middling, 10.37d; strict low middling, 10.22d; low middling, 9.97d; strict good ordinary, 9.57d; good ordinary, 9.17d; sales, 8,000 bales, including 4,500 Americans; receipts, 12,000 bales, including 4,100 American. Futures: Closed quiet; October, 9.84d; December, 9.86d; January, 9.89d; March, 9.96d; May, 10.02d; July, 10.01d.

Cotton Report as of Oct. 1, 1929

The crop reporting board of the United States department of agriculture, from the reports and data furnished by crop correspondents, field statisticians, co-operating state board [or departments] of agriculture and agricultural colleges, makes the following estimates:

State—	1929 acreage. Total abandonment July 1, Pct.	Harvest [prelim.] thousands	Oct. 1 condition. 10 year average. Pct.	1928. Pct.	1929. Pct.	Yield per acre. 10 year average. Lbs.	1928. Lbs.	1929. Lbs.	Bales Yield. 1928 bales. Thous.	Ginnings. 1929 crop. Oct. 1. Thous.
Virginia	1.0	88	66	70	70	246	265	250	44	46
North Carolina	2.0	1,873	61	59	55	260	215	213	836	835
South Carolina	2.0	2,362	50	49	55	185	147	174	726	860
Georgia	1.8	3,851	48	50	58	140	132	161	1,030	1,300
Florida	3.0	108	54	50	67	105	97	132	19	30
Missouri	2.0	330	64	57	73	248	210	304	147	210
Tennessee	1.5	1,105	58	56	67	181	185	206	428	475
Alabama	1.0	3,751	56	50	57	145	150	166	1,109	1,300
Mississippi	2.0	4,315	57	54	64	177	175	216	1,475	1,950
Louisiana	2.5	2,161	52	50	59	152	166	181	691	820
Texas	6.0	17,575	51	58	47	133	138	108	5,106	3,950
Oklahoma	5.5	4,427	53	47	49	148	136	132	1,205	1,225
Arkansas	2.5	3,962	57	53	58	166	162	173	1,246	1,430
New Mexico	1.5	130	80	84	75	276	360	309	88	84
Arizona	1.0	224	86	80	83	283	357	335	149	157
California	3.0	309	83	85	88	282	378	359	172	232
Others	4.2	23	..	69	79	194	152	229	7	11
U. S. Total	3.8	46,594	53.0	54.4	55.0	155.8	152.9	153.2	14,478	14,915
Lower California	0.7	150	..	83	85	...	239	244	80	75

PRINCE & WHITELY

ESTABLISHED 1878

ANNOUNCE

MORTON J. TRAUB

IS NOW ASSOCIATED WITH THEIR CHICAGO OFFICE

MEMBERS

NEW YORK STOCK EXCHANGE
CHICAGO STOCK EXCHANGE
CLEVELAND STOCK EXCHANGE
CHICAGO BOARD OF TRADE
CHICAGO CURB EXCHANGE

CHICAGO 208 S. LA SALLE ST.

NEW YORK 25 BROAD STREET

AKRON, ALBANY, CLEVELAND, DETROIT, HARTFORD, INDIANAPOLIS, NEWARK, NEW BRITAIN, NEW HAVEN, PHILADELPHIA, READING

OCTOBER 9, 1929

(Ad No. 8 in a series on Credit Insurance Statistics)

We Collect for You the Last Possible Dollar

Our Collection Service, operating in 15 strategic cities of the United States and Canada, is famous for *results*. One reason for this is the efficient, tactful, yet tenacious way in which we stay with a claim and try to make a collection.

In other words, we make a faithful effort to recover for our policy-holders the very last vestige of money collectable.

In our salvage files right now is an account which we have been following for twenty-seven years. We are still hopeful that when this case is ultimately closed, we shall be able to refund a part of the proceeds to our policy-holder. A number of other current salvage accounts go back at least ten years.

Manufacturers and Jobbers, this is just one phase of the broad, conscientious service afforded you by a policy of American Credit Insurance, the primary function of which is to protect your resources against all kinds of bad debt losses. Investigate!

The AMERICAN CREDIT-INDEMNITY Co. OF NEW YORK J. F. McFADDEN, PRESIDENT

R. J. LYDDANE, Manager
20th Floor, 220 South State Street.
Phone: Harrison 8947, Chicago, Ill.

The First National Bank of Chicago

First Union Trust and Savings Bank

Statements of Condition at Close of Business October 4, 1929

The First National Bank of Chicago

ASSETS

Loans and Discounts,		$311,868,876.85
United States Bonds and Certificates,		19,273,070.62
Other Bonds and Securities,		10,139,550.29
Real Estate (Bank Building),		7,175,535.29
Federal Reserve Bank Stock,		1,500,000.00
Customers' Liability Account of Acceptances,		19,991,427.65
CASH RESOURCES		
Due from Federal Reserve Bank,	$36,996,292.13	
Cash and Due from Banks,	58,934,721.94	95,931,014.07
Other Assets,		462,425.47
		$466,341,900.24

LIABILITIES

Capital Stock paid in,		$25,000,000.00
Surplus Fund,		25,000,000.00
Other Undivided Profits,		2,699,193.12
Discount Collected but not Earned,		1,858,580.90
Dividends Declared but Unpaid,		233,073.50
Reserved for Taxes,		3,758,601.66
Bills Payable and Rediscounts,		13,000,356.25
Liability Account of Acceptances,		20,495,207.80
Time Deposits,	$41,789,567.79	
Demand Deposits,	330,515,464.35	372,305,032.14
Liabilities other than those above stated,		1,991,854.87
		$466,341,900.24
Contingent Liability under Commercial and Travellers Letters of Credit Guaranteed by Customers		$ 6,861,564.41

First Union Trust and Savings Bank

ASSETS

United States Bonds and Certificates,		$ 2,766,750.00
Other Bonds and Securities,		27,152,268.92
Time Loans and Discounts,		40,355,714.27
Demand Loans,	$66,369,358.25	
Cash and Due from Banks,	12,545,611.60	78,914,969.85
Other Assets,		526,979.90
		$149,716,682.94

LIABILITIES

Capital Stock paid in,		$ 7,500,000.00
Surplus Fund,		7,500,000.00
Other Undivided Profits,		6,557,225.75
Reserved for interest and Taxes,		3,084,674.41
Contingent Liability on other Banks' Bills Sold,		6,090,729.24
Time Deposits,	$93,785,381.53	
Demand Deposits,	24,033,187.22	117,818,568.75
Liabilities other than those above stated,		1,165,484.79
		$149,716,682.94

Combined

Capital, Surplus and Profits,	$74,256,418
Deposits,	490,123,600
Resources,	616,058,583

Board of Directors of the First National Bank of Chicago and Directors and Advisory Committee of the First Union Trust and Savings Bank

William R. Abbott, President, Illinois Bell Telephone Co.
Walter H. Alford, Vice-President & Comptroller, The Nash Motors Co., Kenosha, Wis.
Robert Allerton, President, Pittsburgh Union Stock Yards Company
Philip D. Block, President, Inland Steel Co.
Edward E. Brown, Vice-President
William L. Brown, President, Pickands, Brown & Company
Augustus A. Carpenter, Vice-President, Ayer & Lord Tie Company
Richard J. Collins, The Fulton St. Wholesale Market Co.
Mark W. Cresap, Secretary and Treasurer, Hart, Schaffner & Marx
D. Mark Cummings, Capitalist
Richmond Dean, Vice-President, The Pullman Co.
Howard Elting, Vice-President & Treasurer, J. B. French Co.
James B. Forgan, Jr., Vice-President
Charles K. Foster, Vice-President, American Radiator Co.
Carl R. Gray, President, Union Pacific Railroad Company
John H. Hardin, Vice-President American Optical Co.
Albert H. Harris, Chairman of the Finance Committee, New York Central Lines
Craig B. Hazlewood, Vice-President
H. H. Hitchcock, Chairman of the Board, Hitchcock & Company
Charles R. Holden, Vice-President
Hale Holden, Chairman, Executive Committee, Southern Pacific Co.
Marvin Hughitt, Jr.
Carl A. Johnson, President, Gisholt Machine Co., Madison, Wis.
Walter J. Kohler, President, Kohler Co., Kohler, Wis.
Clifford M. Leonard, President, Leonard Construction Company
Benjamin H. Marshall, Architect
Chauncey McCormick, Vice-President, Miami Corp.
Harold F. McCormick, Chairman of the Executive Committee of the Board, International Harvester Company
Robert R. McCormick, President & Editor, The Chicago Tribune
Ira N. Morris, Capitalist
James Norris, President, Norris Grain Co.
John P. Oleson, Vice-President
Joseph D. Oliver, Oliver Farm Equipment Company
Potter Palmer, Palmer Estate
George Pick, George Pick & Co., Investment Securities
Henry H. Porter, Chairman, Chicago Transfer & Clearing Co.
Frederick H. Prince, F. H. Prince & Company, Boston, Mass.
Frederick H. Rawson, Chairman
George A. Ranney, Vice-President & Treasurer, International Harvester Co.
Guy A. Richardson, Vice-President, Chicago Surface Lines
Clive Runnells, Vice-President, Pullman Car and Manufacturing Corp.
Silas H. Strawn, Winston, Strawn & Shaw
R. Douglas Stuart, Vice-President, Quaker Oats Co.
Bernard E. Sunny, Chairman of the Board, Illinois Bell Telephone Company
George G. Thorp, Vice-President, Illinois Steel Co.
Melvin A. Traylor, President
Charles R. Walgreen, President, Walgreen Co.
Frank O. Wetmore, Chairman
Albert H. Wetten, President, A. H. Wetten & Co.
Harry A. Wheeler, Vice-Chairman
Daniel Willard, President, Baltimore & Ohio R. R. Co.
Frederick E. Williamson, President, Chicago, Burlington & Quincy R. R. Co.
John P. Wilson, Wilson, McIlvaine, Hale & Templeton
Thomas E. Wilson, President, Wilson & Company
Warren Wright, President, Calumet Baking Powder Co.
William Wrigley, Jr., Chairman of the Board, Wm. Wrigley, Jr. Company

RESORTS AND TRAVEL

Ocean Travel.

CASABLANCA PALMA-MAJORCA BARCELONA MALTA CYPRUS CORSICA are new ports added to the wondrous itinerary of COOK'S Mediterranean Cruise Supreme

Sailing from New York January 25th next

on the HOMERIC

one of the World's foremost liners—115 rooms connected with private baths—the largest steamer to the Mediterranean.

A wondrous itinerary of 67 days—Madeira, Cadiz, Gibraltar, Algiers, Monaco, Naples, Tunis, Sicily, Greece, Turkey, Egypt, the Holy Land ... all the right places at the right time. Stop-over privileges; return via England on the Majestic, Olympic or Homeric.

THOS. COOK & SON
350 N. Michigan Ave., at the Bridge, Chicago
Telephone: State 1289

South America

Rio de Janeiro Santos—Montevideo Buenos Aires

Visit the gay Latin cities below the Equator this Autumn! Brazil's weather is delightfully temperate during our Fall months. In the Argentine, it is just cool enough to permit of zestful enjoyment of Buenos Aires' gay social season. The voyage is delightful—sports galore—modern, well appointed hotels.

A round-trip to Rio with a week to visit her wonderful beach and mountain resorts—back home in thirty days—or visit Santos, Montevideo, then spend nine days in Buenos Aires with myriads of things to do and see, and be back home in six weeks.

21,000 Ton American Liners
Finest Ships Fastest Time
Under U. S. Govt. Mail Contract

S. S. SOUTHERN CROSS..........Oct. 19
S. S. PAN AMERICA..............Nov. 2
S. S. WESTERN WORLD.........Nov. 16
S. S. AMERICAN LEGION.......Nov. 30
and fortnightly thereafter

For Information, Request Booklet D

MUNSON Steamship Lines
111 West Washington Street, Chicago
Phone State 6828

Mediterranean Twin Cruises from New York

Madeira's fairyland ball, Algiers' "Arabian Nights," gay and classic Athens. 17 days in Palestine and Egypt. Monte Carlo. 46 ports and places in 73 days, for as little as $900. You couldn't see so much, so easily, except under this superb management. *Empress of Scotland* sailing Feb. 3. *Empress of France*, Feb. 13.

One Management, Ship and Shore

Ask for details now—your local agent, or
R. S. ELWORTHY
Steamship General Agent
71 E. Jackson Blvd.
Telephone Wabash 1904
Chicago, Ill.

Canadian Pacific
World's Greatest Travel System

MEDITERRANEAN
EGYPT HOLY LAND

FRANK'S EIGHTH ANNUAL CRUISE DE LUXE

The most comprehensive itinerary of romantic and historic cities. Sailing from New York, January 28th, 1930. Exclusively chartered palatial S.S. "SCYTHIA", Cunard Line's finest first-class cuisine and service. Limited to 390 guests—half capacity. 67 days of glorious adventure, with free stop-over in Europe, including return by any Cunard steamer. Rates from $950, including shore excursions. Fascinating literature on request.

FRANK TOURIST CO
175 North Michigan Avenue
FRANKLIN 3741
EST. 1875 CHICAGO

NEW ZEALAND AUSTRALIA
Canadian-Australasian Royal Mail Line
SAIL FROM VANCOUVER, B. C., VIA HONOLULU AND SUVA (FIJI ISLANDS)
"AORANGI" (22,000 tons).........Oct. 16 Dec. 11
"NIAGARA" (20,000 tons).........Nov. 13 Jan. 8
For Fares, etc., apply Canadian Pacific or Canadian National Railways, Chicago, or Canadian-Australasian Royal Mail Line, 999 Hastings St., West, Vancouver, B. C.

Union Line of New Zealand
VIA TAHITI AND RAROTONGA SAIL FROM SAN FRANCISCO
"MAKURA" (14,000 tons)........Oct. 30 Dec. 25
"TAHITI" (13,500 tons)..........Nov. 27 Jan. 22
For Fares, etc., apply Union S. S. Co., 230 California St., San Francisco, or Jas. P. Robertson, Inc., 333 N. Michigan Ave., Phone State 3254-3255, or any tourist, railroad or steamship agent.

HOLLAND-AMERICA LINE
Travel by a Famous Service
TO ENGLAND—FRANCE HOLLAND—GERMANY
AND ALL PARTS OF EUROPE Via Plymouth, Boulogne S/Mer, Rotterdam
VEENDAM ....Oct. 19—11:00 A. M.
NEW AMSTERDAM....Nov. 2—11:00 A. M.
VOLENDAM ....Nov. 9—11:00 A. M.
1930 LUXURY CRUISES
West Indies Jan. 25, Feb. 11, Feb. 15, Mar. 8
Mediterranean ....Feb. 6
Apply for illustrated folder to
40 N. Dearborn St., Chicago, or Local Agents

HAVANA PANAMA PERU CHILE
SOUTH AMERICA
by S. S. EBRO and S. S. ESSEQUIBO, specially built for South American voyaging. All outside staterooms, many with private bath. Ebro, Oct. 31. Essequibo, Nov. 28.
Sailings from Buenos Aires, Montevideo and Brazilian ports, to Spain, Portugal, France and England by Royal Mail Steam Packet Co's steamers.
PACIFIC LINE
The Pacific Steam Navigation Co.
180 No. Michigan Ave., Chicago
Telephone Randolph 6840
or local travel agent.

209 North Michigan Ave. "Travel Headquarters" GUILD TRAVEL BUREAU

TEMPLE TOURS, INC
Write for Booklets
230 N. Michigan Ave.

WHITE STAR LINE RED STAR LINE
ATLANTIC TRANSPORT LINE
To all principal points of Europe
INTERNATIONAL MERCANTILE MARINE CO.
180 No. Michigan Ave., Chicago

EGYPT-INDIA
AMERICAN & INDIAN LINE
To PORT SAID (FOR EGYPT & PALESTINE)—KARACHI—BOMBAY—COLOMBO—MADRAS—RANGOON—CALCUTTA
Sailing from New York
†‡CITY OF BARODA.....Oct. 17
‡CITY OF POONA......Nov. 8
†1st Class Only ‡Via Marseilles
All Outside Rooms 1st and 2d Class
Special Missionary Reductions
Norton Lilly & Co.
208 S. La Salle St., Chicago
Gen. Agts. for Ellerman & Bucknall S. S. Co., Ltd.

"BEST IN TRAVEL"
RAYMOND & WHITCOMB CO.
176 North Michigan Ave., Chicago
Telephone State 8615

Sweden-Norway-Denmark-Continent
By new de luxe three class Motor Liners
Also popular Cabin Class steamers
SWEDISH AMERICAN LINE
181 N. Michigan Av., Chicago or local Agts

NORTH GERMAN LLOYD
England — Ireland — France — Germany
Attentive Service—World-famous Cuisine
130 W. RANDOLPH ST., CHICAGO

To England, Ireland, Scotland, Germany, France, Italy. Also low rates to Spain, Gibraltar, $95. Round trip, $165.
TICKET OFFICE—ALL LINES
J. S. Lowitz, 318 S. Dearborn St.

Wherever you travel carry those spendable everywhere AMERICAN EXPRESS TRAVELERS' CHEQUES

TOURS.

GRAY LINE BUS TERMINAL
Only Address: 12 S. LaSalle, Chicago
TICKETS AND INFORMATION TO ALL POINTS ON ALL LINES. LOWEST RATES. BEST AND MOST FREQUENT SERVICE.
Ph. State 2250. *Write for Schedules.*

Motor Coaches to All Points
INDEPENDENT AND ESCORTED TOURS TO FLORIDA AND CALIFORNIA
Write for descriptive literature or phone
HOGLE-SPEARS TOURS
UNION BUS DEPOT—HOTEL SHERMAN
RANdolph 3709

MISSOURI.

NEW HOTEL JEFFERSON IN ST. LOUIS
12th Blvd., at Locust; 800 rooms, including new 400-room addition. Modern in appointments and service. Rates: $3 to $7.

WEST VIRGINIA.

3 Famous Golf Courses invite you to
The Greenbrier Hotel
WHITE SULPHUR SPRINGS, W. VA.
AMERICA'S PREMIER RESORT, OPEN YEAR ROUND

* *

Subscribe for The Tribune

* *

TRADERS TOIL; PUSH WALL ST. PRICES HIGHER

Commercial Solvents in 45 Point Gain.

[Continued from page 29, column 8.]

...fractional with a surprising number of them offset by minus signs.

For a time early in the session it looked as though a downward turn were under way. Selling came into most issues on an increasing scale, wiping out the initial advances in most cases and replacing many of them with definite losses. Trading fell off and the market just drifted about until well toward noon.

Then demand began to pick up in various directions. United States Steel, which had sold off, came back, and many other stocks hopped back with it. This buying continued in a more or less haphazard fashion on through to the close, with liquidation setting individual stocks or groups back at intervals, and the bears occasionally driving some fast stepper back with a determined raid.

It was an irregular affair in the main, and some of the so called pivotals on which the bulls had staked their fondest hopes for an impressive showing were cut down before the gong could come to their rescue—United States Steel, for a shining example, dropping back to its last night's close level after such brilliant promise earlier in the day.

Columbia Gas Declines.

Utility stocks with a reputation for leadership to maintain kept well toward the front, although the strength here was by no means the unanimous affair that it has been. Columbia Gas, for instance, was lower and in this stock the gossip was that the corporation is to be taken over by another company strongly intrenched in the natural gas field.

The American Telephone and Telegraph, American Waterworks, Electric Power and Light, Public Service of New Jersey, and other favorites of the division moved up sharply—from 1 to 5 points or more. Some of the buying in American Telephone was explained by announcement of an offering of Western Electric stock at $40 a share in the ratio of 1 for 6. American Telephone owns 98.34 per cent of the stock. The stock offering is, of course, merely a technical operation whereby American Telephone develops the Western Electric business, but it was sufficient to boom trading in the stock on a lively scale.

Talk of Split Up.

Talk of split up possibilities in Eastman Kodak, United States Industrial Alcohol, and National Biscuit boosted the shares of all these corporations to new high levels. The business of all three companies is known to be exceptionally good and Wall street is sure the sustained strength the issues have been showing for the last few weeks may be accepted to presage special developments of some kind.

Prominent on the other side of the day's developments was International Combustion Engineering, which after its recovery to above 40 in the last two days looked too good to last to the bears. A fresh selling attack sent the price down over 6 points before there was much desire to cover, and the close did not find it much better.

Money conditions continued comfortable. Call money again renewed at 6½ per cent and again declined to 6 per cent around noon, while time funds were plentiful at 6¾ per cent.

BUSINESS SESSIONS TODAY

CONVENTIONS.

Clothiers corporation .... Palmer house
Middle States Wrapping Paper association .... Congress hotel
Natl. Assn. of Credit Men ... Edgewater Beach
Natl. Tent and Awning Makers ...... Stevens

MEETINGS.

Corn Derivative institute .... Drake hotel
Gummed Paper industries .... Congress hotel
Natl. Sulphite Paper Mfrs ...... Palmer house
Paperboard Industries association. Drake hotel
Penna. R. R. Telegraphers ... Bismarck hotel
Specialty Millers association ...... Drake hotel
Tissue Paper Manufacturers ...... Blackstone
West Cent. Assn. of Stove Mfrs ... Congress
Women's Allied Drug club ..... Morrison hotel
Writing Paper Mfrs. association ... Blackstone

LUNCHEONS.

Chicago Assn. of Com. [ways and means] .... Hotel La Salle
Chicago Financial Advertisers .. Palmer house
Coöperative club .... Palmer house
Mayfair State Savings bank ... Morrison hotel
Paint, Oil and Varnish club .. Hotel La Salle
Public Ownership league ... Central Y. M. C. A.

EVENING EVENTS.

Chicago Assn' of Credit Men .. Morrison hotel
Chicago Mantel and Tile association. Atlantic
Employers Bookbinders association .. Atlantic
Illinois Assn. of Chiropodists ... Palmer house
Ill. Safe Deposit association [dinner] .... Great Northern hotel
Mutual Life Ins. Company of N. Y. .. La Salle
Plate Engravers club .... Great Northern
Rissman clan .... Bismarck hotel

[Compiled by the convention bureau of the Chicago Association of Commerce.]

ON FOREIGN BOURSES.

LONDON, Oct. 8.—(AP)—Bar silver, 22 11/16d per ounce. Money, 6¼ per cent. Discount rates: Short bills, 6⅛ per cent; three months, 6¼ per cent.

PARIS, Oct. 8.—(AP)—Price changes were irregular on the bourse today; 3 per cent rentes, 80f 10c; 5 per cent loan, 105f 45c. Exchange on London, 123f 87½c. The dollar was quoted at 25f 48c.

CHICAGO UNLISTED STOCKS

[Quotations prepared by Rogers & Train.]

	Bid.	Ask.
Beach Hotel..	100	107
Benj Elect p.	75	..
Brennan Pak.	54	56
Bruns Balke p	98	100
Bunte Bros p.	103	105
Cen Cold Sto..	22	24
H Channon...	14	16
Do 1st pfd..	91	95
Do 2d pfd..	104	106
Chi Cold S....	50	54
Do pfd......	102	..
C D News p..	98	99
C Mill & L p.	70	80
Do A........	12	15
Do B........	6	8
Chi Ry Equip	8	10
Do pfd......	22	23
Chi Tit&Tr...	618	623
Con Hotel....	..	150
Col Palm p...	95	97
Contl Steel....	40	42
Do pfd......	90	93
Creamery Pkg	25	27
Do pfd......	95	100
Dolese & Shp.	112	116
Elgin Watch..	52	53
Elgin Sweep p	17	20
Federal Elec..	85	90
Do pfd......	155	162
1st S Pawner.	119	122
Gillette Rub..	31	34
Goodman Mfg	50	52
Gt Lakes T..	18	20
Do pfd......	75	78
Hotel Sher p.	77	80
Haskelite	34	..
Do pfd......	110	..
Int Iron & St.	74	76
Do pfd......	113	115
Kellogg Co..	165	168
Do pfd......	112	114
LaSalle Ext p	50	53
McCord Mfg..	15	16
Do new A..	64	70
Do deb......	18	20
O Mayer......	13	15
Do 1st pfd.	103	106
Do 2d pfd.	105	109
Moir Hotel...	90	93
Nat Gypsum A	12	14
Do pfd......	48	52
Nat T new p.	9	10
N W Yeast...	143	146
Paepcke Corp.	136	141
Do pfd......	100	103
A Pick pfd..	25	28
Pyle Natl....	30	35
Do pfd......	109	..
St L Nt Yds.	89	92
Schulze Bak p	84	87
Sefton pfd....	90	95
Staley Mfg p.	90	93
Standard Cap	57	59
Straus units..	56	58
Stover Mfg...	10	11
Do pfd......	83	85
Sull Machin..	56	59
Un Stk Yds...	98	100
U S Gypsum p	..	119
Van Ess Lbts.	11	13
Wahl pfd....	73	76
Western G pfd	87	90
Whitestone ...	28	41
Woods Bros..	25	30
Do pfd......	78	62

CROWLEY MADE W. U. DIRECTOR.

P. E. Crowley, president of the New York Central railroad, has been elected a director of the Western Union Telegraph company.

DIVIDENDS DECLARED

Stock, rate, period—	Payable.	Stock of record.
Bunte Bros pf $1.75 q......	Nov 1	Oct 25
A M Castle, 75c q..........	Nov 1	Oct 18
Do 25c ex..................	Nov 1	Oct 18
Cont Allied pfd, 75c q......	Nov 15	Oct 25
General Mills, 75c q........	Nov 1	Oct 15
Landay Bros A 75c q........	Nov 1	Oct 15
N Y Merch 50c q............	Nov 1	Oct 21
Do pfd $1.75 q............	Nov 1	Oct 21
Rollins Hosiery pfd 90c q...	Nov 1	Oct 15
Joe T Ryerson 50c q........	Nov 1	Oct 18
Thermoid Co, 50c q.........	Nov 1	Oct 15
Union Oil of Cal, 50c q......	......	....
Do 1% stock..............	....	....
Utah Radio Prod 30c q.....	Nov 1	Oct 18
Western Air Ex 15c q......	Nov 12	Oct 15
Zenith Radio Corp 50c q...	Nov 1	Oct 18

GASOLINE AND LINSEED OILS.

GASOLINE—Tank wagon, 16c; service station, 17c. CARBON—Perfection, 13c. FURNACE OIL—Stanoline, tank wagon, 1 to 99 gals, 9c; 100 to 349 gals, 8c; 350 gals or more, 7½c. MACHINE OIL—Summer black, 9.9c; winter, 10.4c. LINSEED OIL—Raw, drums, $1.36; do boiled, $1.39. WHITE LEAD—100 lb kegs, $13.75. TURPENTINE—70c.

OIL CITY, Pa., Oct. 8.—(AP)—Credit balance, $3.05. Runs, 59,943 brls; average runs, 41,627 brls; shipments, 84,319 brls; average shipments, 67,835 brls.

BANKRUPTCIES.

42848—John M. Moard, 159 N. Michigan-av.; voluntary; liabilities, $10,840; assets, $6,063. W. H. Sommers, attorney.

42849—Clemente Ginocchio, grocery store, 5726 W. Madison-st.; voluntary; liabilities, $1,932; assets, $388. S. A. Kane, attorney.

We are pleased to announce that

Mr. Llewelyn Jones

has been elected a Vice-President of this Company, in charge of our Chicago office.

YEAGER, YOUNG & PIERSON
Incorporated
Investment Securities
208 South La Salle Street
Chicago
New York Albany

19,000% IN 17 YEARS

From a capital structure of $300,000 in 1912 to one of $57,000,000 in 1929—

From an annual volume of approximately $2,000,000 in 1912 to one of $390,000,000 during the 12 months ending June 30, 1929—

Such has been the amazing growth of the Commercial Credit Company, through indispensable service rendered to industry. First, locally, then nationally, now internationally, but with an ever increasing range of usefulness in the many fields it serves.

COMMERCIAL CREDIT COMPANIES
COMMERCIAL BANKERS
Cash, Capital and Surplus $57,000,000

STATEMENT OF CONDITION OF
The PEOPLES
TRUST and SAVINGS BANK of CHICAGO
at the Close of Business October 4, 1929

RESOURCES

Loans	$27,800,452.76
Bonds and Securities	3,220,533.38
Furniture and Fixtures	131,132.25
Cash and Due from Banks	3,995,289.27
Customers' Liability on Letters of Credit	95,402.51
Overdrafts	4,979.51
Total	$35,247,789.68

LIABILITIES

Capital	$ 2,500,000.00
Surplus	1,000,000.00
Undivided Profits	504,322.66
Reserve for Taxes, Interest, etc.	922,201.54
Liability on Letters of Credit	114,201.01
Bills Payable	2,500,000.00
Deposits	27,707,064.47
Total	$35,247,789.68

Directors

P. D. ARMOUR, Vice-President, Armour & Company
GEORGE M. REYNOLDS, Chairman Executive Committee, Continental Illinois Bank & Trust Co.
S. M. FELTON, Chairman of Board, Chicago Great Western R. R. Co.
HERMAN WALDECK, Vice-President, Continental Illinois Bank & Trust Co.
JOSEPH T. RYERSON, Treasurer, Joseph T. Ryerson & Son
CHAS. WARD SEABURY, Marsh & McLennan, Insurance
R. P. WAUD, Vice-President, Griffin Wheel Company
RUSH C. BUTLER, Butler, Lamb, Foster & Pope
ROBERT J. GRAF, First Vice-President, H. M. Byllesby & Co.
CYRUS McCORMICK, Vice-President, International Harvester Co.
DONALD B. DOUGLAS, The Quaker Oats Co.
WAYNE CHATFIELD-TAYLOR, Field, Glore & Co.
ROBERT B. UPHAM, Vice-President
EARLE H. REYNOLDS, President

Officers

EARLE H. REYNOLDS, President
ROBERT B. UPHAM, Vice-President
GEORGE D. KANE, Vice-President
HARRY L. SCHMITZ, Vice-President
A. M. SPEER, Vice-President
H. B. BRAY, Vice-President
JOHN A. NYLIN, Vice-President
E. A. HINTZ, Cashier
F. B. WEAKLY, Secretary and Trust Officer
R. R. OLSON, Assistant Cashier
C. L. PENNELL, Ass't Cashier & Auditor
J. H. MOON, Assistant Cashier
E. C. FISHER, Assistant Cashier
C. E. HARVEY, Assistant Cashier
WM. P. METZLER, Assistant Cashier, Manager Savings Department
C. L. BANDLOW, Assistant Cashier
JAMES THORPE, Assistant Secretary and Assistant Trust Officer
CHAS. W. VAUGHAN, Ass't Secretary
L. H. RITCHIE, Manager Credit Department
NINA Y. CARTER, Mgr. Women's Dept.
JOHN P. WITTS, Manager Safe Deposit Vaults
WM. B. BOSWORTH, Manager Service Extension Department

MICHIGAN AVENUE AT WASHINGTON STREET

INVESTMENTS

STOCKS KK BONDS

Accounts carried on conservative margin

Members:
New York Stock Exchange Chicago Stock Exchange
Associate Members:
New York Curb Exchange

ROBERT STEVENSON, Resident Partner

KISSEL, KINNICUTT & COMPANY
CHICAGO NEW YORK
120 West Adams St., Telephone Randolph 7100

New Issue

$100,000,000

The Texas Corporation

Incorporated in Delaware

Convertible Sinking Fund 5% Gold Debentures

To be dated October 1, 1929 To mature October 1, 1944

Principal and semi-annual interest, April 1 and October 1, payable at Continental Illinois Bank and Trust Company, Chicago, or at The Chase National Bank of the City of New York. Coupon Debentures in denomination of $1,000, registerable as to principal. Fully registered Debentures in denominations of $5,000, $10,000 and $50,000. Coupon and registered Debentures and the several denominations will be interchangeable.

Redeemable as a whole or in amounts of not less than $5,000,000 (except for Sinking Fund), on any interest date on 70 days' published notice at the following prices and accrued interest: On or before October 1, 1932 at 102%; thereafter and on or before October 1, 1935 at 101½%; thereafter and on or before October 1, 1938 at 101%; thereafter and on or before October 1, 1941 at 100½% and thereafter at 100%.

CONVERSION PRIVILEGE—Each Debenture, when, as and if issued, will be convertible at par at the option of the holder into the Corporation's common capital stock at the following prices per share for the stock, with adjustments for interest and dividends: $70 to and including October 1, 1930; $75 thereafter to and including October 1, 1931; $80 thereafter to and including October 1, 1934; $100 thereafter to and including October 1, 1939; and $125 thereafter to maturity. In the event Debentures are called for redemption the conversion privilege of those called will expire ten days before the redemption date. Bearer stock scrip will be issued for fractional shares. The Trust Indenture will contain provisions for the protection of the conversion privilege against dilution.

CONTINENTAL ILLINOIS BANK AND TRUST COMPANY, CHICAGO, TRUSTEE

We summarize the following from and subject to the letter of Mr. R. C. Holmes, President of the Corporation, dated October 8, 1929, copies of which may be obtained upon request from the undersigned:

BUSINESS AND PROPERTIES—The Texas Corporation, through its subsidiaries, is engaged in all branches of the oil industry including production, transportation, refining and distribution. Its products are marketed throughout the United States and in many foreign countries. The trademark "TEXACO" is one of the most widely known in the petroleum industry.

Through its subsidiaries the Corporation owns or controls 6,431,151 acres of oil lands from which an average daily gross production of 147,000 barrels of crude oil is being obtained; 6,505 miles of pipe lines; 17 strategically located refineries having a daily crude charging capacity of 203,000 barrels; 6,863 tank cars; 30 vessels of 170,497 gross tonnage; 17 ocean terminals; and steel tank storage completed and under construction exceeding 87,000,000 barrels.

The marketing organization in the United States includes about 40,000 distributing outlets. Also it distributes, as does no other oil company, in every state in the Union. Bulk terminals, warehouses and other sales facilities are maintained throughout the world.

PURPOSE OF ISSUE—The proceeds from the sale of these Debentures will provide funds for the further expansion of the Corporation's activities by providing additions and betterments to the producing, transportation, refining and distributing facilities of its subsidiaries, and for other corporate purposes.

CAPITALIZATION—The following statement shows the funded debt of The Texas Corporation and Subsidiaries and the capital stock of The Texas Corporation outstanding in the hands of the public, as of August 31, 1929, after giving effect to the issuance of these Debentures:

Funded Debt:	
The Texas Corporation:	
Convertible Sinking Fund 5% Debentures, due October 1, 1944	$100,000,000
California Petroleum Corporation:	
Convertible Sinking Fund 5½% Debentures, due November 1, 1938	10,200,000
Convertible Sinking Fund 5% Debentures, due February 1, 1939	7,000,000
Common Capital Stock (Par $25)	246,204,900

There were also outstanding as of August 31, 1929, Purchase Obligations in the amount of $6,059,813.19; assumed Mortgage Bonds of The Louisiana Land & Exploration Company in the amount of $1,210,000 and capital stocks of subsidiaries having a book value of $462,299.54.

EARNINGS—Consolidated earnings of The Texas Corporation and subsidiaries (including California Petroleum Corporation) available for interest on funded debt after all charges except Federal Income taxes were as follows:

1924	$28,086,264	1927	$22,065,734
1925	44,122,338	1928	50,962,013
1926	40,793,331	1929 (8 Months)	39,619,203
Annual Average			39,820,391
Maximum Annual Interest Charges on Consolidated Funded Debt of the Corporation and its Subsidiaries to be Outstanding after Issuance of these Debentures			5,911,000

Average annual earnings as shown above were more than 6.7 times such interest charges, and earnings for the first eight months of 1929 were at the annual rate of 10 times such charges.

The earnings shown above do not include any income from the proceeds of these $100,000,000 Debentures.

EQUITY—The common capital stock of the Corporation representing the equity junior to the funded debt, has an indicated market value at present quotations of more than $600,000,000.

SINKING FUND—The Trust Indenture will provide for a Sinking Fund sufficient to retire, by redemption, purchase or conversion, a minimum of $45,000,000 of these Debentures prior to maturity.

COVENANTS—These Debentures will be a direct obligation of The Texas Corporation and will be issued under a Trust Indenture in which the Corporation covenants, among other things, that, while any of these Debentures are outstanding, it will not mortgage or pledge any of its assets without securing these Debentures equally and ratably therewith and it will not permit any subsidiary to mortgage or pledge its assets unless the obligation secured by said mortgage or pledge is held by The Texas Corporation. The Corporation and its subsidiaries, however, shall have the right to acquire property subject to existing liens, to create purchase money obligations on property hereafter acquired, and to create liens on tanks, tank cars, tank steamers, marine equipment, service and filling stations and similar properties.

Application will be made to list these Debentures on the New York Stock Exchange.

Price 98½ and Interest to Yield Over 5⅛%

These Debentures are offered subject to prior sale and change in price when, as and if issued and accepted by us, subject to the approval of our Counsel and to the authorization at a stockholders' meeting to be held on or about November 6, 1929, of additional stock into which these Debentures may be converted. It is expected that Interim Receipts will be ready for delivery on or about October 17, 1929. Legal details in connection with the issuance of these Debentures will be passed on by Messrs. Mayer, Meyer, Austrian & Platt, for the Bankers, and by Counsel, for the Corporation.

Continental Illinois Company

Chase Securities Corporation Guaranty Company of New York Bankers Company of New York The National City Company

Harris Trust & Savings Bank Halsey, Stuart & Co. Incorporated First Union Trust and Savings Bank

Field, Glore & Co. H. M. Byllesby and Company Mitchell, Hutchins & Co.

The statements and figures presented herein, while not guaranteed, are taken from sources which we believe to be reliable.

This offering is made by such of the above named dealers as are licensed in Illinois.

AVERAGE PRICE IN HOG MARKET FORCED DOWN

Lightweight Cattle Clear Readily at Advance.

CHICAGO LIVE STOCK

HOGS.

Receipts, 22,000; shipments, 4,000.

Bulk of sales	$ 9.15@10.15
Heavy butchers	9.00@10.00
Butchers, 180@250 lbs	9.90@10.40
Medium weights	10.00@10.25
Heavy and mixed packing	8.25@ 8.85
Rough and heavy packing	7.75@ 8.25
Light, 160@185 lbs	10.00@10.35
Selected, 140@155 lbs	9.85@10.20
Pigs, poor to choice, 50@130 lbs	7.00@ 9.00
Stags, subject to dockage	7.50@ 8.50

CATTLE.

Receipts, 8,000; shipments, 3,500.

Prime steers, 1,100@1,500 lbs	$14.50@16.40
Good to choice, 1,045@1,150 lbs	12.25@16.25
Poor to choice, 900@1,030 lbs	9.25@16.25
Yearlings, 750@1,000 lbs	10.50@16.25
Bulk of sales	12.50@15.25
Low grade killing steers	7.00@ 9.00
Fat cows and heifers	6.25@14.75
Calves, poor to choice	7.75@14.50
Canners and cutters	4.75@ 6.15
Stockers and feeders	6.75@11.50

SHEEP AND LAMBS.

Receipts, 15,000; shipments, 5,000.

Wethers, poor to choice	$ 6.00@ 9.35
Yearlings, poor to choice	8.00@10.60
Ewes, poor to choice	3.50@ 5.25
Western range lambs	12.00@13.15
Native lambs	10.00@13.30
Native lambs, culls	8.00@ 9.50
Western feeding lambs	10.75@13.00

COMPARATIVE PRICES.

HOGS—Bulk of sales yesterday	$ 9.15@10.15
One month ago	7.75@10.55
One year ago	9.00@10.50
Top yesterday, $10.40; average, $9.60.	
CATTLE—Bulk of sales yesterday	$12.50@15.25
One month ago	12.00@15.00
One year ago	13.50@17.00
SHEEP—Western range lambs yesterday	$12.00@13.15
One month ago	12.50@13.35
One year ago	12.50@13.10
Top yesterday, $13.30; average, $12.75.	

Estimated receipts at Chicago today, 9,000 cattle, 22,000 hogs, and 21,000 sheep.

Light hogs declined largely 10@15c, while medium and heavy stock held firm yesterday and in some instances showed as much as 10@15c gain in mid-session. The extreme top held steady at $10.40 early, but bids of more than $10.25 were hard to obtain in midsession and later. The general average price was forced down 10c at $9.60.

Arrivals at 22,000 were slightly above expectations, and with the same number estimated for today, including a larger proportion of light hogs for midweek, buyers late yesterday were more independent than usual.

Many Still in Pens.

Larger houses refused to pay over $10.00 for best light, but obtained only occasional loads. The trade at the close was almost in a deadlock, with 7,000 still in the pens.

Heavy cattle were slow to sell yesterday at barely steady prices, while the short supply of light and handy weights cleared readily at strong to 25c higher prices. Choice 1,086 lb long yearlings topped the market at $16.10, this weight outselling best heavy steers for the first time in recent weeks.

Some good 1,489 lb beeves brought $16.00, which was also paid for several loads of 977@993 lb yearlings. Cows and heifers were unchanged, although fancy 736 lb baby beef heifers reached $14.75. Stockers and feeders sold steady. There has been a marked decrease in cattle receipts recently. The twenty market total dropped 66,000 in two days.

Lambs Advance Again.

Brisk competition between local and outside buyers featured the lamb market yesterday, and prices gained mostly 15@25c on one of the fastest markets of the season. Larger houses were among the best buyers, one packer around noon taking about 1500 westerns at $13.15.

Fancy natives to city butchers topped the market at $13.30, the highest paid for lambs since Sept. 26. Aged sheep held firm, while yearlings sold slightly stronger. Country buyers scrambled for desirable feeding stock, paying upward to $13.00 for the best 60 lb averages. Hundreds of feeders averaging 40@75 lbs sold at $12.00@$12.75.

COFFEE.

NEW YORK, Oct. 8.—(AP)—COFFEE—Futures were easier today under continued liquidation and foreign selling. The unsettlement in the Santos market continued to cause some uncertainty in the local market. No. 7 contracts closed at a net decline of 28 to 40 points. Sales estimated at 47,000 bags. Santos contracts closed at a net decline of 20@33 points. Sales, 32,000 bags. Closing quotations: December, 19.80c; January, 19.35c; March, 18.60c; May, 18.08c; July, 17.62c; September, 17.25c. No. 7 prices follow:

	Open.	High.	Low.	Close.	Prev. close.
Dec.	13.00	13.00	12.60	12.60	12.88
March	12.40	12.40	12.00	12.00	12.32
May	11.95	11.95	11.62	11.62	12.02
July	11.80	11.80	11.48	11.48	11.80
Sept.	11.62	11.62	11.28	11.28	11.62

Spot Coffee—Easy. Brazilian port receipts, 46,000. Jundiahy receipts, 12,000 bags.

SUGAR.

NEW YORK, Oct. 8.—(AP)—SUGAR—Raw market was dull and unchanged at 4.08c for spots, duty paid, with no sales reported. Inactivity in the spot market seemed to restrict operations in raw futures, the market closing net unchanged to 1 point lower. Total sales were only 10,150 tons. Prices follow:

	Open.	High.	Low.	Close.	Prev. close.
December	2.32	2.32	2.31	2.31	2.32
January	2.27	2.28	2.27	2.27	2.28
March	2.29	2.30	2.29	2.30	2.30
May	2.33	2.34	2.33	2.34	2.34
July	2.40	2.41	2.40	2.40	2.40

Refined was unchanged at 5.50c for fine granulated.

News and Gossip of Stock Markets

Scent Battle Over Radio.

Evidently there is a battle on in Radio. For some time reports have been put out that all was not well with Radio corporation. These reports were said to be coming from a source that previously had done well with the stock—that is, individuals, not any Wall street firm. Now comes Arthur Cutten with a boost for the Radio and its future. When the Cutten statement appeared on the ticker many in the street scented a fight and possibly a whipping of the short interests built up on the recent bear stories here. The movements of Radio in the next few weeks will bear watching.

Central Alloy's Prospects.

Central Alloy, which has been moving up slowly recently, earned more than its common dividend requirements in the first half of the year and while there has been some slowing down in business of the company lately, the result for the year is expected to be near $4. The net for the first six months of the year was $3,324,400 against $2,240,400 in the same period last year.

Investment Trust Grouping.

Current brokerage gossip on American International indicates that this concern may be more active later in the year in the grouping or regrouping of some of the investment trusts formed since Jan. 1. It is said that interests behind these trusts desire to get American International management for their companies. American International's holdings, incidentally, show great appreciation in market values as compared with purchase levels.

Meets Good Support.

Coca Cola generally meets a good grade of support during drastic reactions and the recent instance was no exception, the stock having recovered to within some 10 points of its all time high. Net of better than $10 a share is forecast by the report for the first 6 months. This showed earnings of $6,491,000, before federal taxes, or approximately $5 a share, against $3.80 a share for the last year. Third quarter net should be about $4,900,000.

Discuss Oil Merger.

The recent activity in Continental Oil of Delaware seems to be based on the story heard in some quarters that this company, which is a combination of Continental Oil of Maine and Marland Oil, is negotiating to acquire other oil companies. Some of the officials of Union Oil of California were in New York recently. With their arrival it was said that a deal was being discussed for a merger of Continental and Union. Such a deal, it was pointed out, would give Continental an excellent outlet on the west coast and be a big step in the Continental expansion of Continental Oil, which has the sponsorship of the Morgan group.

Buying of Standard Oil of N. J.

Houses which generally act for important banking interests have been credited with buying large blocks of Standard Oil of N. J. in the last few weeks. According to one story a number of investment trusts which have been in process of liquidating some of their higher priced industrial and public utility issues are taking a sizeable long pull position in New Jersey. Floating supply seems to be much smaller than is generally believed. The company calculates earnings on an ultra conservative basis so that it is doubtful if the annual report for 1929 will show much more than $5 or $5.50 a share, although actual net income probably will be well in excess of this figure.

ILL. AUTO SALES NEAR QUARTER MILLION MARK

Illinois automobile salesmen will have to sell only 12,975 cars a month for the next three months, to reach the quarter of a million mark in the new car sales for 1929, according to the research department of the Illinois Chamber of Commerce. It lists 19,172 new car sales in Illinois for September and a total for the first nine months of the year of 211,076 sales.

The report revealed a considerable falling off in sales, the September figure being the second lowest of the year with the January sales of 14,794 given as the lowest. September sales brought the average sales per month to 23,453, and left an easy quota for the 250,000 mark by the end of 1929. A total of 8,188 new cars were sold in Cook county in September, with Chicago alone accounting for 6,204 of the total.

COTTONSEED OIL.

NEW YORK, Oct. 8.—(AP)—COTTONSEED OIL—More active and easier today, closing 2 to 9 points lower on the active positions. The principal reason for the break was the bearish government cotton crop report, although further hedge pressure and the upset state of lard, tallow, and greases contributed. The official cotton crop estimate of 14,915,000 bales was around 200,000 bales in excess of expectations and resulted in some local pressure. The buying was light and scattered. Sales, 10,000 brls. Prime crude, 7.37½c; prime summer yellow, spot, 9.20c; October closed 9.22c, December 9.28c, January 9.28c, March 9.36c, and May 9.47c.

CURB TRADERS GROW CAUTIOUS AS STOCKS GAIN

(New York curb list page 40.)

[Chicago Tribune Press Service.]

New York, Oct. 8.—Increased caution by traders after the sharp rallies of the last two sessions and less haste by shorts to cover were reflected in price movements on the curb exchange today.

Stocks turned upward around midday after an irregular downward turn in the forenoon, but traders were not so anxious to follow the market on the rally except in selected stocks, and the recovery, which was a swift rebound in its earlier stages, flattened out.

Oils were still in good demand on news of further drop in crude oil production, and such trading mediums among the utilities as Electric Bond and Share, American Superpower and United Light and Power "A," after making up their early losses, extended their recoveries in the afternoon.

Skepticism over the ability of the market to maintain its advance without another reaction caused considerable profit taking in the early trading, but the offerings were absorbed without much difficulty and at concessions of only a point or so in the most active issues. Standard of Indiana and Gulf Oil met realizing after their gains yesterday during the move of the petroleum shares on the big board, but Standard of Kansas and Standard of Kentucky forged into new high ground and Vacuum and other members of the group extended their gains.

The Byllesby stocks, Northern States Power "A" and Standard Power and Light, which are expected to benefit by a capital readjustment in the Standard Gas system, were buoyant, rising 10 and 7 points, respectively. Cities Service also continued its slow but persistent rise to new peaks.

ROSIN AND TURPENTINE.

SAVANNAH, Ga., Oct. 8.—(AP)—TURPENTINE—Firm, 51½c; sales, 318 casks; receipts, 576; shipments, 2,666; stock, 11,734. ROSIN—Firm; sales, 1,176 brls; receipts, 2,036; shipments, 2,671; stock, 129,681 brls. Quote, B, D, E, F, G, H, I, K, M, and N, $8.10; W, $8.15; WW and X, $8.40.

Combined Resources $30,380,542.42

Combined Deposits $26,028,813.41

Statement of Condition at the Close of Business October 4th, 1929

STOCK YARDS NATIONAL BANK and the STOCK YARDS TRUST AND SAVINGS BANK of Chicago

STOCK YARDS NATIONAL BANK

RESOURCES		LIABILITIES	
Loans and Discounts	$11,477,165.22	Capital Stock	$ 1,350,000.00
Overdrafts	1,687.50	Surplus	500,000.00
United States Bonds	102,431.10	Undivided Profits	326,208.20
Other Bonds	1,070,576.94	Unearned Discount	101,888.65
Federal Reserve Bank Stock	55,500.00	Reserved for Taxes	90,620.56
Bank Building	500,000.00	Dividends Unpaid	6,668.00
Other Resources	299,559.97	Bills Payable to Federal Reserve Bank	860,000.00
CASH AND DUE FROM BANKS	6,927,845.35	Other Liabilities	23,312.30
		DEPOSITS	17,167,068.31
	$20,434,766.08		$20,434,766.08

STOCK YARDS TRUST AND SAVINGS BANK

RESOURCES		LIABILITIES	
Loans and Discounts	$5,949,331.27	Capital Stock	$ 337,500.00
Overdrafts	None	Surplus	337,500.00
Interest Earned, Not Collected	64,774 45	Undivided Profits	189,365.23
U. S. and Other Bonds	2,961,062 91	Unearned Discount	16,177.90
CASH AND DUE FROM BANKS	970,607.71	Reserve for Interest, Taxes, etc.	203,488.11
		DEPOSITS	8,861,745.10
	$9,945,776.34		$9,945,776.34

Stock Yards National Bank

OFFICERS: *President*—Charles N. Stanton. *Vice-Presidents*—T. W. Boyer, G. F. Emery, H. I. Tiffany. *Cashier*—D. R. Kendall. *Asst. Cashiers*—H. E. Herrick, J. J. Staiger, A. S. Bagnall.

DIRECTORS: Arthur G. Leonard, Louis F. Swift, F. Edson White, Thomas E. Wilson, H. E. Poronto, Eugene V. R. Thayer, F. H. Prince, O. T. Henkle, T. W. Evans, Charles N. Stanton, T. W. Boyer, G. F. Emery.

Stock Yards Trust and Savings Bank

OFFICERS: *President*—Charles N. Stanton. *Vice-Presidents*—Arthur G. Leonard, H. I. Tiffany, J. T. Mangan. *Trust Officer*—Joseph G. Porter. *Cashier*—Roy M. Zehr. *Asst. Cashier*—James Burgess.

DIRECTORS: Arthur G. Leonard, Charles H. Swift, Arthur Meeker, Clyde H. Schryver, H. E. Poronto, O. T. Henkle, T. W. Evans, Charles N. Stanton, G. F. Emery, H. I. Tiffany.

New Issue

Moody Rating A

"SECURITIES IN CLASS 'D' UNDER ILLINOIS SECURITIES LAW—THESE ARE SPECULATIVE SECURITIES." The Illinois Securities Law contains no provisions for the exemption of investment trust certificates; hence these certificates are classified as Class "D" under said act.

LEADERS of INDUSTRY

Participating Trust Shares

SERIES A

A Fixed Common Stock Investment Trust

Certificates issued by THE FOREMAN TRUST AND SAVINGS BANK, Trustee

GENERAL SHARES CORPORATION, Depositor, was incorporated July 8, 1929, under the laws of the State of Illinois and as of July 29th had assets consisting of cash in the amount of $100,000 with no outstanding liabilities.

Bearer certificates in coupon form, in denominations of 5, 10, 25, 50, 100, 500 and 1,000 shares. Dividends payable February 1st and August 1st at the office of THE FOREMAN TRUST AND SAVINGS BANK, TRUSTEE, in the City of Chicago, Illinois, or, at the option of the bearer, at the office of the Bank of America of California, Los Angeles, California, or Guaranty Trust Company of New York. The trust will terminate as a whole in 15 years, on August 1, 1944, when the deposited stocks will be sold by the Trustee and the proceeds distributed pro rata to the holders of *Leaders of Industry Shares*. Each *Leaders of Industry Share* represents 1/1000th participating non-voting ownership in 73 shares of common stocks deposited with the Trustee, which at the date of the creation of this series were as follows:

No. of Shares	Railroads	Moody's Rating	No. of Shares	Industrials	Moody's Rating
3	Atchison, Topeka & Santa Fe Ry. Co.	Aa	1	Allied Chemical & Dye Corp.	A
2	Atlantic Coast Line Railroad Co.	A	2	American Bank Note Co.	A
2	Illinois Central Railroad Co.	A	2	American Radiator & Stand. San. Corp.	Baa
3	New York Central Railroad Co.	A	2	American Tobacco Co. (B)	A
2	Union Pacific Railroad Co.	A	2	(E. I.) DuPont DeNemours & Co.	A
	Public Utilities		2	Fleischmann Co.	Baa
4	American Telephone & Telegraph Co.	Aa	2	General Electric Co.	Aa
1	Commonwealth Edison Co.*	A	2	Ingersoll Rand Co.	A
2	Consolidated Gas Co. of N. Y.	A	2	International Harvester Co.	A
2	Southern California Edison Co.	Baa	2	National Biscuit Co.	Aa
1	United Gas Improvement Co.	A	1	Otis Elevator Co.	A
2	Western Union Telegraph Co.	A	1	Procter & Gamble Co.	A
	Standard Oil Group		2	Sears Roebuck & Co.	Baa
2	Standard Oil Co. of California	A	2	Union Carbide & Carbon Corp.	A
4	Standard Oil Co. of Indiana*	Aa	2	United Fruit Co.	A
4	Standard Oil Co. of New Jersey	Aa	4	United States Steel Corp.	A
2	Vacuum Oil Co.*	Aa	2	Westinghouse Electric & Mfg. Co.	A
			4	(F. W.) Woolworth Co.	A

All of the above stocks are listed on the New York Stock Exchange except those three marked (*), which are listed on the New York Curb Market.

Dividends Free from Normal Income Tax

Security

Leaders of Industry Shares, representing stocks in a group of industries which cover virtually all forms of American industrial activity and which serve directly or indirectly practically every major need, constitute an investment of unusual safety with the prospect of price appreciation. *In a single investment they comprise a means of sharing in the success of the combined companies—a sharing ordinarily possible only through the investment of a much greater sum.* The companies whose stocks were deposited with the Trustee were chosen on the basis of their financial strength, their position of leadership in their respective fields, their capable management and their industrial and geographical diversification.

Growth of the Companies

The total net earnings available for the common stocks of the combined companies whose stocks are represented in *Leaders of Industry Shares* have increased from a total of $625,655,524 in 1922 to $1,175,723,471 in 1928, representing an increase of more than 87%. In the corresponding period, the combined assets of these companies have grown from a total of $13,420,835,876 to $18,505,046,944, or an increase of more than 37%.

No Power of Substitution

No change or substitution may be made in the stocks constituting a unit, nor in the number of shares in the unit held against 1,000 *Leaders of Industry Shares*, except in cases of recapitalization or split-up of shares of any of the companies, or an exchange of stock occurring by reason of merger, consolidation, reorganization or sale under which substantially all of the property of any company is absorbed as an entirety by another company, as more fully set forth in the Trust Agreement. The investor in *Leaders of Industry Shares* knows at all times where his money is and the value of the stocks in which it has been placed.

Yield

Under the terms of the Trust Agreement, all cash dividends and the proceeds from the sale of stock dividends and stock purchase warrants are collected by the Trustee and distributed pro rata among the shareholders on February 1st and August 1st. Assuming that an identical unit (comprising 73 shares in the companies represented in this trust) had been deposited under a similar trust arrangement on December 31st, 1921, each trust share, costing originally $13.88, would have received, during the following seven and one-half years, an average cash disbursement of $1.41 a year per share, or more than 10% annually on the investment.

Marketability

Leaders of Industry Shares enjoy an active market, and the shares will be quoted daily under the heading "Investment Trusts" in the leading newspapers. The shares can thus be sold at any time through any bank or broker in the open market. In addition the holder of 1,000 *Trust Shares* may at any time surrender them to the Trustee and receive in exchange the underlying shares listed above forming one unit together with all accumulated dividends held or receivable by the Trustee on that unit.

All legal details in connection with this issue were approved by Messrs. Mayer, Meyer, Austrian and Platt of Chicago.

OFFICERS AND DIRECTORS OF GENERAL SHARES CORPORATION

August Gatzert, President and Director—Secretary-Treasurer Gatzert Company, 231 S. La Salle St., Chicago, Ill. Herman F. Hahn, Vice President and Director—Vice President Tri State Trading Corporation, 756 S. Spring St., Los Angeles, California. Carl J. Stern, Vice President and Director—Vice President and General Manager Tri State Trading Corporation, 271 Madison Ave., New York City. Walter A. Gatzert, Vice President, Treasurer and Director—President of Gatzert Company, 231 S. La Salle St., Chicago, Ill. Modie J. Spiegel, Director—Chairman of Board Spiegel, May, Stern & Co., 1061 W. 35th St., Chicago, Ill. L. S. Thomson, Secretary—Assistant Secretary Gatzert Company, 231 S. La Salle St., Chicago, Ill. J. F. Brandenburg, Assistant Secretary—of General Shares Corporation, 231 S. La Salle St., Chicago, Ill.

Price at Market, about $15.00 per share

GATZERT COMPANY

CHICAGO

231 South La Salle Street

Central 6100

New York 271 Madison Avenue

Philadelphia, Pa. 803 Packard Building

Los Angeles 756 South Spring Street

Oklahoma City Tradesmens Bank Building

The information contained herein, while not guaranteed, has been obtained from sources we believe reliable.

ADDITIONAL ISSUE

$8,000,000

Puget Sound Power & Light Company

First and Refunding Mortgage 5½% Gold Bonds

Series A

Dated June 2, 1924 — Due June 1, 1949

Principal and semi-annual interest, June 1 and December 1, payable in Boston at the principal office of the Trustee; also in New York at the principal office of Bankers Trust Company, also in Chicago at the principal office of Continental Illinois Bank & Trust Company. Interest payable without deduction for normal Federal Income Tax up to 2%. Coupon bonds in denominations of $1,000 and $500 registerable as to principal, and fully registered bonds in denominations of $1,000 and $10,000 interchangeable in denomination and form. Redeemable as a whole or in part on any interest date, at 104¾ on December 1, 1929, decreasing ¼ of 1% on December 1, 1930 and annually thereafter to 100 on December 1, 1948, plus accrued interest in each case. Old Colony Trust Company, Boston, Trustee.

The following information has been furnished by Mr. Donald C. Barnes, Vice President of the Company:

Business Puget Sound Power & Light Company, which is a subsidiary of Engineers Public Service Company, owns and operates one of the most extensive and important electric power and light systems in the United States, doing the greater part of the commercial electric light and power business in the western part of the State of Washington, except for that supplied by the municipalities of Seattle and Tacoma. The population served by the electric light and power facilities is estimated at over 1,000,000 in an area of over 29,000 square miles—a territory nearly one-half the size of New England. Principally through subsidiaries, the Company also does a portion of the transportation business in the territory served.

Security The Series A and Series B bonds are, in the opinion of Counsel, a direct obligation of Puget Sound Power & Light Company and are secured under the First and Refunding Mortgage by a direct lien on substantially all electric light and power and certain other properties owned directly by the Company subject only to Divisional Underlying Bonds on parts of the properties to the amount of $9,477,000 and are further secured by a first lien on $8,336,000 City of Seattle Municipal Street Railway 5% Bonds of 1919. The mortgage, with one unimportant exception, does not cover electric railways now owned by the company. Under the provisions of the First and Refunding Mortgage, additional bonds may be issued for cash or against the acquisition of additional properties by the Company or a controlled company (in the latter case upon pledge of bonds of such controlled company) or for refunding purposes.

Capitalization The Capitalization, outstanding as of August 31, 1929, giving effect to present financing and excluding bonds and notes held in sinking funds or treasury is as follows:

BONDS AND COUPON NOTES	
First & Refunding Mortgage 5½s Series A, 1949 (including this issue)	$36,499,000
First & Refunding Mortgage 5s Series B, 1931	4,432,500
Divisional Underlying Bonds	9,477,000
Mortgage Bonds of Subsidiaries (assumed)	2,319,000
Coupon Notes 6% due 1930	4,305,900
STOCKS	
Prior Preference $5 Cum. Stock (no par)	110,000 Shs.
Preferred $6 Cumulative Stock (no par)	256,000 "
Junior Preferred $1.50 Cum. Stock (no par)	300,000 "
Common Stock (no par)	202,829 "

Equity Based on the present market prices of the securities in the hands of the public and the investment of Engineers Public Service Company in the preferred and common stocks of the Company (in cash or securities taken at their value at the time of the exchange), the equity in the properties junior to the First and Refunding Mortgage Bonds is valued at more than $68,000,000. Dividends are being paid on all classes of stock.

Purpose of Issue The proceeds from the sale of the bonds now offered will be applied toward additions to plant and the discharge of obligations incurred in connection therewith or in connection with the payment of $4,824,000 divisional underlying bonds recently retired and to other corporate purposes.

Earnings Consolidated Earnings of the Company and its subsidiaries for the past five calendar years were as follows:

	Gross Earnings	Balance Before Provision for Retirements, etc.	Bond Interest Charges	Balance After Bond Interest Charges
1924	$12,539,868	$5,215,050	$2,271,341	$2,943,709
1925	12,842,275	5,453,101	2,378,416	3,074,685
1926	13,533,747	6,267,940	2,850,391	3,417,549
1927	14,925,481	6,867,857	2,933,406	3,934,451
1928	15,141,395	7,195,774	2,650,835	4,544,939

Balance of consolidated earnings before provision for retirements, etc., for the twelve months ended August 31, 1929, namely $7,349,881 (of which $6,884,037 was derived from the mortgaged properties and pledged securities) was 2.6 times the annual interest requirements on the total outstanding bonded debt of the Company and its subsidiaries, including this issue. The balance after such requirements amounted to more than 24.4% of gross earnings. The average balance of consolidated earnings before provision for retirements, etc., for the last five calendar years, as shown above, was over 2.3 times such average actual bond interest charges for such years.

Management More than 98% of the Common stock and all the Junior Preferred stock of Puget Sound Power & Light Company are owned by Engineers Public Service Company. Puget Sound Power & Light Company, subject to the direction and control of its Board of Directors, is operated under the supervision of Stone & Webster, Incorporated.

The foregoing is subject to the more complete statements contained in the offering circular.

The legal proceedings relating to the issuance of these bonds are being passed upon by Messrs. Rushmore, Bisbee & Stern, New York for the Bankers and Messrs. Gaston, Snow, Saltonstall and Hunt, Boston, for the Company. Matters pertaining to titles of property and local laws are being passed upon by Mr. James B. Howe, Seattle.

We offer these bonds, if, as and when issued and received by us subject to approval of Counsel and to prior sale. It is expected that delivery will be made on or about October 24, 1929, in the form of definitive bonds in the denomination of $1,000 or interim receipts.

Price 97¾ and interest, to Yield over 5.65%

Stone & Webster and Blodget Incorporated — Lee, Higginson & Co. — Chase Securities Corporation

Harris Trust and Savings Bank — Bancamerica-Blair Corporation — Brown Brothers & Co.

Estabrook & Co.

Offering is made only by those of the above who are licensed dealers in securities in Illinois.

Statement of Condition of the OUTLYING BANKS of CHICAGO

COSMOPOLITAN STATE BANK

(An Authorized Trust Company)

CLARK STREET AND CHICAGO AVENUE

Report of Condition at Close of Business Oct. 4, 1929

RESOURCES

Loans and discounts	$ 8,491,222.08
Bonds and investments	789,589.52
Equity in Banking House Furniture and Fixtures	492,294.48
Unexpired Insurance	4,927.88
Overdrafts	839.02
Accrued interest	1,817.82
Bond deposit securing Guaranty	71,000.00
Customers Liability under L/C	42,895.50
U. S. Government Securities	1,797,246.46
Cash and due from Banks	1,463,312.71
	$13,155,145.47

LIABILITIES

Capital		$ 1,000,000.00
Surplus		500,000.00
Undivided Profits		186,435.08
Reserved for Interest, Taxes and Dividends		87,000.00
Dividends unpaid		7,030.50
Liability under Guaranty		71,000.00
Liability under L/C		42,895.50
Contingent Fund		4,167.02
DEPOSITS:		
Demand	$4,985,286.53	
Time	5,896,330.84	
Due to Banks	375,000.00	11,256,617.37
		$13,155,145.47

OFFICERS

Gustave F. Fischer........President
Wm. F. Juergens........Vice-President
Charles F. Buehrle........Vice-President
Louis M. Mielenz........Vice-President
Albert F. Hammann........Vice-President
J. R. Darmstadt..Vice-Pres. & Cashier
Herman J. Bleidt....Asst. Vice-Pres.
Albert F. Madlener, Jr., Asst. Vice-Pres.
Arthur M. Hammann, Asst. Vice-Pres.
Thomas N. Webster....Asst. Cashier
F. L. Shepard, Asst. Cash. & Auditor
R. Y. Ellis, Asst. Cash. & Trust Officer

Lake View State Bank

Clark and Belmont

Statement of Condition

At the Close of Business, October 4, 1929

RESOURCES

Loans and Discounts	$ 6,583,116.39
Bond Investments	1,944,645.86
Overdrafts	1,130.11
Banking House	407,000.00
Furniture, Fixtures and Vault	124,737.75
Cash on Hand and due from Banks	894,720.09
Interest Earned Not Collected	79,372.05
Other Real Estate Owned	108,707.32
Other Resources	65,431.17
	$10,208,860.74

LIABILITIES

Capital Stock	$ 700,000.00
Surplus	300,000.00
Undivided Profits	138,136.27
Reserve and Contingent Fund	168,168.15
Unearned Discount	15,537.79
Savings Deposits and Time Deposits	5,628,493.98
Individual Deposits and Demand Deposits	3,254,327.05
Dividends Unpaid	4,197.50
	$10,208,860.74

The Bank with 50,000 Customers

Report of Condition of

Congress Trust & Savings Bank

510 South Wabash Avenue, Chicago

At the Close of Business Oct. 4, 1929, as Made to the Auditor of Public Accounts

RESOURCES

Time Collateral Loans		$1,384,815.60
Loans and Discounts		816,995.97
Overdrafts		315.08
Bonds and Securities		279,070.89
Furniture and Fixtures		62,515.47
Customers' Liability under Letters of Credit		4,005.00
Demand Collateral Loans	$323,455.67	
Cash and Due from Banks	524,629.31	848,084.98
		$3,395,802.99

LIABILITIES

Capital Stock	$ 500,000.00
Surplus Fund	50,000.00
Contingent Fund	50,000.00
Undivided Profits	38,146.25
Reserved for Interest & Taxes	7,000.00
Liability under Letters of Credit	4,005.00
Deposits	2,746,651.74
	$3,395,802.99

Number of Depositors, 11,666

OFFICERS

HENRY S. HENSCHEN........President
PHILIP F. W. PECK........Vice-President
THOR H. ERICKSON........Cashier
OLIVER W. REESE........Assistant Cashier
JOHN W. GORBY........Assistant Cashier
SAMUEL BAY........Auditor
MARVIN C. GREENER...Mgr. Bond Dept.

BOARD OF DIRECTORS

ALBERT L. APPLETON, President Appleton Electric Co.; Director State Bank of Chicago.
S. A. BENNETT, Secretary Wilson & Bennett Mfg. Co.
NORMAN E. BENSINGER.
VAIL R. BUCKLIN, First Vice-President Stewart-Warner Speedometer Corp.
ALFRED COWLES, Capitalist, Director Continental Illinois Bank & Trust Co.
EUGENE R. FARNY, President All-American Mohawk Corp.
MITCHELL D. FOLLANSBEE, Attorney at Law, Director Erie Railroad, Director Metropolitan Life Insurance Co. of N. Y.
HENRY S. HENSCHEN, President.
ADOLPH LINDSTROM, General Contractor.
ROBERT H. McELROY, Vice-President Standard Oil Co. of Indiana.
ROY O. NEREIM, President Puritan Silk Corp.
PHILIP F. W. PECK, Real Estate.
J. A. O. PREUS, W. A. Alexander & Co., Insurance; Former Governor of Minnesota.
ALEXANDER H. REVELL JR., President Alexander H. Revell & Co.; Director Union Bank of Chicago.
PAUL SCHULZE, President Paul Schulze Biscuit Co.
ERNEST J. STEVENS, President Stevens Hotel Co., President Hotel La Salle Co.
F. D. SWIGART, President Swigart Paper Co.

Condensed Statement of the Condition of

Kimbell Trust & Savings Bank

3600 Fullerton Avenue
Corner Central Park Ave.
At the Close of Business
October 4, 1929

RESOURCES

Loans and Discounts	$3,916,516.07
Overdrafts	155.39
U. S. Govt. Securities	275,671.04
Other Bonds and Securities	815,613.15
Banking House, Vaults and Fixtures	420,303.68
Cash and Due from Banks	767,202.50
Int. Accrued, not Collected	42,899.06
Customers' Liability under Letters of Credit	820.00
Other Resources	25,665.69
Total Resources	$6,264,936.58

LIABILITIES

Capital Stock	$ 300,000.00
Surplus Fund	150,000.00
Undivided Profits	39,137.62
Dividends Unpaid	1,652.50
Reserve for Taxes, Interest, Depreciation and Contingencies	131,097.17
Unearned Discount	14,634.47
Liability under Letters of Credit	820.00
Deposits	5,513,061.12
Other Liabilities	124,533.70
Total Liabilities	$6,264,936.58

Resources Over $6,000,000
An Authorized Trust Company
A State Bank Under Clearing House Supervision

STATEMENT OF CONDITION

IMMIGRANT STATE BANK

North Ave. at Sedgwick St.

As made to the Auditor of Public Accounts at close of business October 4th, 1929

RESOURCES.

Loans and Discounts	$ 697,202.72
Bonds and Securities	670,959.75
Furniture and Fixtures	11,750.00
Due from Banks and Cash on Hand	222,746.42
Other Resources	18,661.95
	$1,621,320.84

LIABILITIES.

Capital	$ 200,000.00
Surplus	50,000.00
Undivided Profits	34,213.77
Other Reserves	24,700.00
Time Deposits	1,068,256.60
Demand Deposits	239,478.87
Other Liabilities	4,671.60
	$1,621,320.84

NATIONAL BUILDERS BANK ON THE WACKER DRIVE AT LA SALLE OF CHICAGO

DIRECTORS

EDWARD H. CRAIG — J. MAYO LENZ
HENRY ERICSSON — JOSEPH E. LINDQUIST
JOHN V. FARWELL, III — WALKER G. McLAURY
GEORGE W. GRIFFITHS — JOSEPH W. MOULDING
CHARLES KRUTCKOFF — WILLIAM SCHLAKE

CLOSE OF BUSINESS OCTOBER 4, 1929

RESOURCES

Loans and Discounts	$5,699,953.76
Investment Account	331,030.58
U. S. Bonds for Circulation	200,000.00
Furniture and Fixtures	66,294.81
Cash and Due from Banks	1,837,379.23
Interest Accrued	9,139.80
	$8,143,798.18

LIABILITIES

Capital	$ 500,000.00
Surplus	100,000.00
Undivided Profits	43,352.10
Reserves	172,500.00
National Bank Currency	200,000.00
Demand Deposits	5,628,987.83
Savings Deposits	291,134.87
Certificates of Deposits	320,742.87
Cashier's and Ctfd. Cheques	117,463.24
Special Temporary Deposits	750,574.51
Unearned Interest	19,042.76
	$8,143,798.18

OFFICERS

JOSEPH E. LINDQUIST — Chairman of Board
WALKER G. McLAURY — President
JOHN V. FARWELL, III — Vice President
BYRON D. GOLDBERG — Cashier
A. J. MULRONEY — Trust Officer
CARL A. JOHNSON — Assistant Cashier
CLARENCE W. TORSET — Assistant Cashier
LEONARD C. PHILLIPS — Assistant Cashier

Condensed Statement of Condition of the

West Thirty-First State Bank

31st at Wallace Street

At the Close of Business October 4, 1929

RESOURCES

Loans and Discounts	$ 889,692.06
Overdrafts	12.99
Bonds and Securities	72,933.57
Banking House Furniture and Fixtures	55,882.43
Cash and Due from Banks	185,339.52
Other Resources	275.55
	$1,204,186.21

LIABILITIES

Capital Stock	$ 100,000.00
Surplus	15,000.00
Undivided Profits and Reserve	36,010.62
Time Deposits	809,539.01
Demand Deposits	237,930.62
Dividends Unpaid	21.00
Other Liabilities	5,684.96
	$1,204,186.21

West Town State Bank

A Trust Company
Madison at Western
Under Clearing House Supervision

STATEMENT

Of Condition at Close of Business October 4, 1929, as made to the Auditor of Public Accounts.

RESOURCES

Loans and Discounts	$4,612,238.61
Overdrafts	183.20
Liberty Bonds	134,900.00
Bonds	743,192.82
Short Term Notes	415,873.81
Building, Real Estate and Fixtures	490,127.93
Other Resources	73,017.74
Cash and Due from Banks	821,965.88
	$7,291,499.99

LIABILITIES

Capital	$ 500,000.00
Surplus	250,000.00
Undivided Profits	254,341.69
Bills Payable	200,000.00
Deposits	6,087,158.30
	$7,291,499.99

OFFICERS

THOMAS J. HARPER, President
CAMERON BARBER, Vice President
NELSON K. REESE, Vice President
HERBERT L. MILLER, Cashier
CARL P. BELLING, Assistant Cashier
JOHN A. MAYER, Assistant Cashier

Report of the Condition of the

SHERIDAN TRUST & SAVINGS BANK

Lawrence and Broadway, Uptown Square
As made to the Auditor of Public Accounts at the close of business, October 4, 1929

RESOURCES

Loans and Discounts	$ 9,026,207.77
Overdrafts	520.29
Stocks and Bonds	2,063,438.90
Furniture and Fixtures	80,314.18
Customers' Liability on Letters of Credit and Acceptances	29,880.00
Bonds Held Against Interims	2,000.00
Interest Accrued but Uncollected	78,976.50
U. S. Government Securities	521,593.09
Cash and Due from Banks	1,164,754.54
Other Resources	59,113.17
	$13,026,798.44

LIABILITIES

Capital Stock	$ 1,000,000.00
Surplus and Profits	535,741.85
Bond Reserve	95,000.00
Reserves, including Interest and Taxes	59,839.79
Unearned Discount and Commissions	44,576.55
Interim Certificates Outstanding	2,000.00
Liability on Letters of Credit and Acceptances	29,880.00
Deposits	11,259,760.25
	$13,026,798.44

DREXEL STATE BANK of CHICAGO

A TRUST COMPANY

Cottage Grove Avenue and Oakwood Boulevard

Statement of Condition, October 4, 1929

RESOURCES

Loans and Discounts	$5,876,225.80
U. S. and Municipal Bonds	1,083,619.24
Other Bonds	787,975.30
Bank Bldg. and Vaults	310,136.57
Letters of Credit	38,567.00
Stock in Federal Reserve Bank	25,500.00
CASH	1,179,971.30
	$9,301,995.21

LIABILITIES

Capital Stock	$ 500,000.00
Surplus and Profits	501,828.11
Reserves	75,565.26
Liability on Letters of Credit	38,567.00
DEPOSITS	8,186,034.84
	$9,301,995.21

DIRECTORS

CHARLES PIEZ, Chairman of the Board, Link-Belt Company
CHARLES T. BYRNE, Manufacturer
RICHARD W. YERKES, Treasurer, Link-Belt Company
FRED J. WEGG, Lawyer
ANDREW J. KOLAR, Vice President, Drexel State Bank
R. J. NEAL, President, Drexel State Bank

MEMBER FEDERAL RESERVE SYSTEM

Statement of Condition of the

Madison Square State Bank

Madison Street at Cicero Ave.
at the close of business
October 4, 1929.

RESOURCES

Loans and Discounts	$2,394,775.53
Bonds and Stocks	1,025,651.83
Interest Earned but Not Collected	24,057.00
Prepaid Insurance	4,541.20
Furniture and Fixtures	2,439.65
Cash and Due from Banks	518,696.51
Other Resources	19,644.80
	$3,989,806.52

LIABILITIES

Capital Stock	$ 300,000.00
Surplus	100,000.00
Undivided Profit	48,994.69
Unearned Discount	2,988.29
Reserved for Taxes, Interest and Contingencies	55,710.11
Deposits	3,482,113.43
	$3,989,806.52

OFFICERS

R. A. Schiewe, President
C. E. Stimming, Vice President
Chas. Rohm, Vice President and Trust Officer
F. W. George, Vice President
S. P. Tomaso, Cashier
F. C. Straubing, Ass't Cashier

DIRECTORS

Peter L. Evans, Chairman of Board
John T. Cunningham — H. A. Sellen
John A. O'Keefe — Nelson K. Reese
Byron C. Thorpe — O. C. Braese
Fred W. George — Henry D. Chaney
Harold C. Strota — R. A. Schiewe

Under State and Clearing House Supervision
An Authorized Trust Company

Statement of Condition of

South Side Trust and Savings Bank

Cottage Grove Avenue at 47th Street
At the Close of Business,
October 4, 1929

RESOURCES

Loans and Discounts	$6,719,110.97
Bonds and Stocks	676,508.66
Banking House, Furniture and Fixtures	547,000.46
Overdrafts	46.61
Customers' Liability Under Letters of Credit	4,620.00
Other Resources	350,521.59
U. S. Government Bonds	122,000.00
Cash and Due from Banks	986,282.80
	$9,406,091.09

LIABILITIES

Capital Stock	$1,000,000.00
Surplus and Undivided Profits	268,403.87
Reserve for Interest, Taxes, Etc.	89,874.74
Liability Under Letters of Credit	4,620.00
Other Liabilities	20,940.56
Deposits	8,022,251.92
	$9,406,091.09

OFFICERS:

Isaac N. Powell........President
A. R. Fay........Vice President
R. G. Swanson....Vice Pres. and Cashier
H. A. Chetham........Vice President
H. R. Spellbrink.....Assistant Vice Pres.
J. F. Russell........Assistant Vice Pres.
W. O. Odberg........Assistant Cashier
Walter Orriny........Assistant Cashier
Louis H. Pivan........Assistant Cashier
Paul Corkell........Trust Officer
Ray J. Pfordresher...Mgr. Real Est. Loans

DIRECTORS:

Edwin G. Foreman Jr.
H. H. Baum — Oscar F. Schmidt
John Cheshire — R. G. Swanson
H. A. Chetham — Wm. L. O'Connell
Isaac N. Powell — Percival W. Trudeau

MEMBER FEDERAL RESERVE SYSTEM — MEMBER CHICAGO CLEARING HOUSE ASSOCIATION

MADISON & KEDZIE STATE BANK

A TRUST COMPANY

STATEMENT OF CONDITION

As made to the Auditor of Public Accounts at the close of business October 4, 1929

RESOURCES

Loans and Discounts	$13,986,586.55
U. S. Bonds and Short Term Securities	895,607.65
Bank Premises (Equity)	691,996.40
Cash and Due from Banks	2,172,957.55
Other Assets	90,234.57
	$17,837,382.72

LIABILITIES

Capital Stock	$ 2,000,000.00
Surplus	500,000.00
Undivided Profits	899,055.07
Unearned Discount	63,142.18
Reserve for Taxes and Interest	98,866.14
Contingent Fund	120,000.00
Deposits	14,156,319.33
	$17,837,382.72

Increase in Resources Since October 3, 1928..$2,275,823.74

ESTABLISHED 1892

STATEMENT OF CONDITION
At Close of Business October 4, 1929

RESOURCES

Loans and Discounts	$4,346,602.92
U. S. Government Securities	580,106.04
Bonds and Other Securities	1,295,210.99
Banking House and Vault [Equity]	166,519.70
Furniture and Fixtures	56,796.63
Customers Liability on Letters of Credit and Acceptances	22,127.00
Other Resources	58,522.76
Cash and Due from Banks	755,936.26
	$7,281,822.30

LIABILITIES

Capital	$ 600,000.00
Surplus and Undivided Profits	441,250.98
Reserve for Interest, Taxes, etc.	485,862.86
Liability on Commercial Letters of Credit and Acceptances	22,127.00
Due to Banks	550,000.00
Deposits	5,182,581.46
	$7,281,822.30

OFFICERS

BENJAMIN J. SCHIFF, President
Samuel S. Shuster, Vice Pres. and Cashier
Samuel Phillipson — Seymour W. Schiff
Vice Presidents
Wirt R. Neel — Samuel P. Rosenfeld
Israel W. Wool — Fred W. Roth
Benjamin L. Cohen — Jeffery Schiff
Nathan Taflove
Assistant Cashiers

Our 37th Year; Under the Same Successful Management

SCHIFF TRUST & SAVINGS BANK

A State Bank—A Clearing House Bank—An Authorized Trust Company
ROOSEVELT ROAD, NEAR HALSTED

Report of Condition at the Close of Business October 4th, 1929

LAWNDALE State Bank

West 22d St. at Kedzie Ave.

RESOURCES

Loans and Discounts	$2,222,771.34
U. S. Bonds	199,514.75
Other Bonds	2,390,168.94
Bank Building	1.00
Cash and Due from Banks	764,296.89
TOTAL	$5,576,752.92

LIABILITIES

Capital	$ 500,000.00
Surplus	100,000.00
Undivided Profits	219,115.24
Reserve for Taxes, etc.	88,721.92
Unpaid Dividends	3,752.00
Deposits	4,665,163.76
TOTAL	$5,576,752.92

LAWNDALE National Bank

West 26th St. at Turner Ave.

RESOURCES

Loans and Discounts	$1,632,327.89
U. S. Bonds	798,916.42
Other Bonds	3,356,323.92
Federal Reserve Bank Stock	15,000.00
Bank Building	45,000.00
Due from U. S. Treasurer	2,500.00
Cash and Due from Banks	976,173.37
TOTAL	$6,826,241.60

LIABILITIES

Capital	$ 250,000.00
Surplus	250,000.00
Undivided Profits	62,315.47
Reserve for Taxes, etc.	151,148.69
Circulation	50,000.00
Deposits	6,062,777.44
TOTAL	$6,826,241.60

The capital stock of this bank is owned by the stockholders of the Lawndale State Bank.

Combined Resources of Both Banks $12,402,994.52

Both banks are affiliated members of the CHICAGO CLEARING HOUSE ASSOCIATION

CONDENSED STATEMENT OF CONDITION OF

AETNA STATE BANK

At the Close of Business
October 4, 1929

RESOURCES

Loans and Discounts	$1,326,397.89
Real Estate Mortgages and Bonds	877,000.00
U. S. Government and Other Bonds	1,836,844.57
Furniture and Fixtures	27,318.09
Accrued Interest	33,090.86
Cash Resources	471,162.31
	$4,571,813.72

LIABILITIES

Capital	$ 200,000.00
Surplus	100,000.00
Undivided Profits	101,210.01
Reserves	50,706.56
Unearned Discount	6,632.01
Liability Under Letter of Credit	1,104.62
DEPOSITS	4,112,160.53
	$4,571,813.72

Subscribe for The Tribune

Condition of

BINGA STATE BANK

as made to the Auditor of Public Accounts as of the Close of Business, October 4, 1929.

RESOURCES

Loans and Discounts	$1,063,179.25
Bonds and Securities	214,222.34
U. S. Govt. Certificates	87,500.00
Other Real Estate	18,646.40
Banking House Furniture and Fixtures	131,019.94
Overdrafts	16.11
Accrued Interest Receivable	9,549.21
Coupons Receivable	4,015.00
Cash and Due from Banks	286,265.01
TOTAL	$1,814,413.26

LIABILITIES

Capital	$ 200,000.00
Surplus	45,000.00
Undivided Profits	5,771.65
Unearned Discount	1,040.80
Reserved for Interest	1,002.93
Reserved for Bond Depreciation	806.55
Deposit for Maturing Bonds and Coupons	1,593.50
Dividends Unpaid	1,074.50
Deposits	1,558,123.33
TOTAL	$1,814,413.26

OFFICERS

JESSE BINGA........President
J. R. MARSHALL........Vice President
CHARLES H. CLARK........Vice President
C. N. LANGSTON........Cashier
L. V. CANTEY........Auditor

DIRECTORS

Jesse Binga — John Holloman
W. R. Cowan — A. W. Williams
J. R. Marshall — Thomas R. Webb
Charles H. Clark — R. A. Williams
U. G. Dailey — William A. Robinson
A. H. Roberts — William C. Hueston
L. V. Cantey

A CLEARING HOUSE BANK

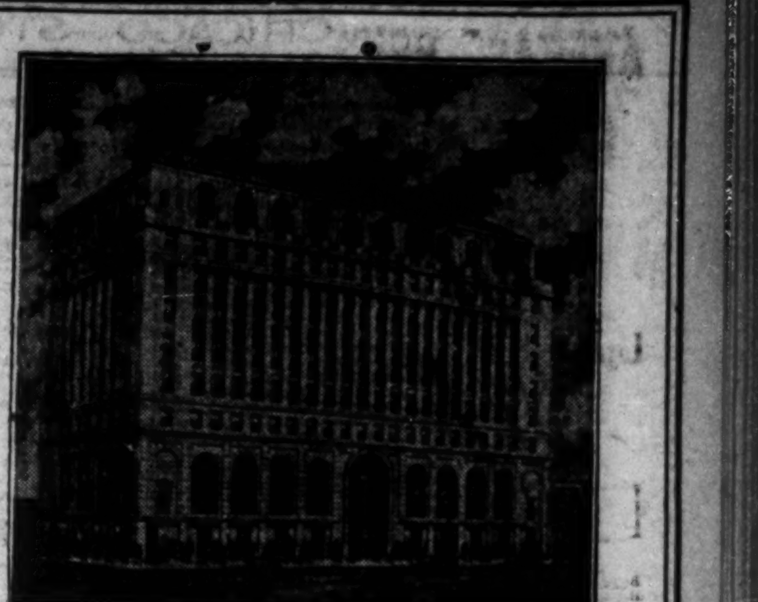

Three Progressive Banks

that serve a total of fifty thousand depositors in the Illinois Central zone extending from 39th St. to 79th St., east of Cottage Grove Ave. And the number is rapidly growing.

Each of these banks is housed in its own new building, opposite an important I. C. depot, and each offers complete banking facilities of every type—Commercial, Savings, Foreign, Safe Deposit—as well as personal and Corporate Trust Service.

We invite you to open an account at the nearest of these three progressive Clearing House Banks. You'll enjoy the friendly, personal atmosphere, the pleasant surroundings, and the prompt and efficient service. Join us today.

Statement of Condition of

HYDE PARK-KENWOOD National Bank

of Chicago
53rd Street and Lake Park Avenue

at the close of business Oct. 4, 1929. Published by direction of the Comptroller of the Currency, Washington, D. C.

RESOURCES

Loans and Discounts	$ 6,535,574.89
U. S. and Other Bonds	1,609,193.11
Real Estate First Mortgages	981,540.65
Bank Building (Equity)	500,000.00
Furniture and Fixtures	15,709.45
Stock, Federal Reserve Bank	30,000.00
Customers' Liability Under Letters of Credit	46,268.00
Cash	1,831,753.16
	$11,550,039.26

LIABILITIES

Capital Stock	$ 600,000.00
Surplus	400,000.00
Undivided Profits	123,183.81
Reserves	116,787.09
Letters of Credit	46,268.00
Deposits	10,263,800.36
	$11,550,039.26

INCREASE in Deposits Over June 29, 1929........$218,759.90

BOARD OF DIRECTORS

John A. Carroll, Chairman
A. K. Brown — Edwin S. Ford — Frederick J. Greenebaum
William J. Pringle — W. W. Sherman — Robert R. Levy
Frank W. Howes — Charles E. Fox — Eugene E. Ford
Willis O. Nance — Leonard J. Burke — Matthew A. Harmon
Thomas A. Collins — Mark J. Oliver

Statement of Condition of

JACKSON PARK National Bank

71st Street and Jeffery Avenue
Opposite 71st St. Depot

To the Comptroller of the Currency as of Close of Business October 4, 1929

RESOURCES

Cash	$ 437,369.87
Commercial Paper	650,000.00
Real Estate Loans	302,300.00
Collateral Loans and Other Loans	793,563.99
U. S. Bonds and Other Bonds	829,406.32
Equity in Bank Building	109,482.01
Furniture and Fixtures	37,448.37
Federal Reserve Bank Stock	7,200.00
5% Redemption Fund	10,000.00
Overdrafts	397.47
Other Assets	6,800.17
Customers' Liability Under Letters of Credit	9,849.24
	$3,193,817.44

LIABILITIES

Capital	$ 200,000.00
Surplus and Profits	61,670.48
Reserve Accounts	17,859.43
Circulation	186,200.00
Rediscounts	100,000.00
Liabilities Under Letters of Credit	9,849.24
Deposits	2,618,238.29
	$3,193,817.44

INCREASE in Deposits Over June 29, 1929........$277,050.05

BOARD OF DIRECTORS

John A. Carroll, Chairman of Board
William J. Pringle — Joseph X. Galvin — Oliver B. Cottle
Frank M. McKey — Charles E. Fox — Clement A. Nance
Stephen C. Simms — Matthew A. Harmon — Frederic Fischel

Statement of Condition of

SOUTH SHORE State Bank

75th Street and Exchange Avenue

To the Auditor of Public Accounts as of Close of Business October 4, 1929

RESOURCES

Cash and Due from Banks	$ 344,746.48
Commercial Paper	215,000.00
Collateral Loans	1,142,307.42
Other Loans	61,849.50
Real Estate Loans	624,050.00
Investment Bonds	174,897.61
Bank Premises	173,576.13
	$2,736,427.14

LIABILITIES

Capital	$ 200,000.00
Surplus and Profits	129,888.94
Reserve Account	23,631.47
Deposits	2,382,906.73
	$2,736,427.14

INCREASE in Deposits from June 29, 1929........$97,380.84

BOARD OF DIRECTORS

John A. Carroll, Chairman of Board
William J. Pringle — Clement A. Nance — Floyd M. Phillips
Mark J. Oliver — Arthur W. Draper, Jr. — Robert C. Christy
Edward R. Swenson — A. J. Barnsback — Charles E. Fox

CHICAGO STOCK TRANSACTIONS

Tuesday, Oct. 8, 1929.
Sales today..............310,000
Year ago..............340,000

Tuesday, Oct. 8, 1929.
Total, 1929..........57,136,000
Previous year..........33,915,949

1929 High.	1929 Low.	Div yld pct.	Bid.	Asked.	Description—	Sales.	High.	Low.	Close.	Net chge.
52	39	4.9	43½	44	Abbott Laboratories	450	42	40½	42	+1½
145	86	3.2	127	129	Acme Steel	100	127	127	127	+2
43½	34	6.8	34¾	35¼	Adams Mfg Co	400	35	34¾	34¾	−¼
25¾	15	...	15	16	Adams Roy	150	15	15	15	....
36½	33½	...	33⅞	34	Addressograph Corp	900	34¼	33½	33½	−⅛
81¼	49½	5.8	61	61¼	Allied Products Co	200	61	60½	61	−1
57½	29½	2.1	43	44	†Allied Motors Ind	1,050	44	42½	44	+⅝
32½	21	1.9	30	30½	†Am Comlth Power A	4,050	30⅝	30⅛	30¼	+⅛
58½	35	6.1	41	42	†Ainsworth Mfg	50	42	42	42	+1
34	30⅝	...	31⅛	31⅝	Am Equities Co	400	31½	31⅛	31⅛	−¼
29	25⅛	5.7	28⅜	29	Am States Pub Svc	450	29	28¾	29	+⅛
95	91½	7.4	....	95	Am P Util Par pfd	50	95	95	95	+2
103½	99½	6.9	....	102	Am Pub Svc pfd	50	101½	101½	101½	....
37⅝	8½	...	8½	9	¶Am Radio Tel Stores	700	9⅛	9	9⅛	+¼
16	9½	...	10	10½	Am Service	50	10½	10½	10½	+½
62½	59¾	6.7	60	60½	Asso Tel & Tel Co	200	60¼	60¼	60¼	....
57⅝	31	8.2	36	36	Art Metal Works	650	36⅞	35	36	−1½
52	26	2.6	37½	38½	†Asso Tel Co	3,050	38⅛	37	38	−¼
61½	49	5.8	60	61½	Asso Inv	200	62¼	61	*62¼	+⅛
510	131⅝	1.0	400	415	Auburn Auto	250	410	404	410	+10
28½	27⅝	...	28½	28⅝	Banco Kentucky Co	2,400	28½	27¾	28½	....
62	35	5.0	50	51½	Bastian Bless Co	100	51	51	51	+½
26	16	10.0	19	19⅝	Baxter Laundry	400	19½	18	19½	−½
130	78	3.3	121	123½	Beatrice Creamery	300	125	121	123½	−4½
35¾	27	8.5	27½	27⅝	Binks Mfg Co	100	27⅝	27⅝	27⅝	....
104	63½	3.4	69	69½	Bendix Aviation	4,900	70¼	68½	69	−1
87	55	6.6	60½	61	Borg Warner	5,950	63	60	60⅝	−2⅛
8⅝	2	...	3	3	Bright Star Elec "B"	50	3	3	3	....
36⅞	20⅝	10.3	23	23¾	Brown Fence & W Co	350	23½	23	23½	+¼
37	15½	14.8	17½	18¼	Do "B"	300	18¼	17⅝	18	....
40	28	...	37¼	37⅞	Bulova Watch Co	300	37½	37¼	37¼	−¼
65½	60	...	61⅝	62	Burnham Trading Co	2,200	63	61½	62	....
45	25½	6.7	29¼	29⅞	Butler Bros	400	30¼	29½	29⅞	−¼
79⅝	62	5.2	66½	67	†Castle A M	700	67	65	67	+2
86½	43½	4.6	55	55½	Ceco Mfg Corp	400	55⅝	54⅝	55½	+¼
58½	35½	3.0	56	56¾	Cent Pub Serv "A"	1,900	56½	56	56	−½
186	75	2.0	155	160	Cent S W Util	700	160	155	160	....
104	100	6.8	100	101	Do prior pfd	50	101½	101½	101½	−½
103	94	7.0	....	99½	Do pfd	50	99⅝	99⅝	99⅝	+¼
8	3	...	6	6½	Do rts	1,100	6	5⅝	6	....
50⅝	46¼	5.0	50	50½	Chain Belt	400	50	49⅝	50	−¼
31	14	...	14½	19½	Chi C & Con Rys pfd	100	15	15	15	....
26	14	...	14	19	Do ctfs	100	15¼	15¼	15¼	....
73	18	...	43⅝	44	Chi Corp	5,800	45	43½	43⅝	−1
69	44	5.7	53	53½	Do pfd	1,200	53⅝	52	53½	+½
51½	36¼	...	39⅝	40	Chi Investors Corp	1,000	40¼	39⅝	40	....
58	49½	5.7	51⅝	52	Chi Elec Mfg pfd	900	52	51¼	52	+½
100	96	7.1	....	98	Chi N S&M R R pr pfd	200	98	96½	98	−⅝
17⅝	17½	8.3	17½	17⅝	Chi Flex Shaft	100	17½	17½	17½	....
35	28	10.0	29½	30	Chi Yellow Cab	200	30	30	30	+1
63	45¼	...	64½	64⅝	**Cities Ser Co	8,600	64⅝	63½	64⅛	+1⅛
34⅝	5	...	5½	6	Club Aluminum	150	6	5⅝	5⅝	+⅝
449⅝	210	2.2	385	390	Commonwealth Edison	2,223	390	365	384	+22
83⅝	28	...	37⅝	38	Do rts	27,200	39	34	37⅝	+4⅝
97½	83	...	87½	88	Cont Chi Corp ctfs w i	4,750	88⅝	86¼	88	+1
38	21	...	23	25	Cons Material Corp	700	24½	22⅝	24½	+1⅝
55	40	8.3	41	42	Do pfd	150	42	41⅞	42	+4
16⅞	16½	...	16⅞	17	Community Water Ser	1,250	17	16¼	16⅞	+⅝
35½	23½	6.9	28½	29	Community Tel Co	50	29	29	29	....
87½	27	...	....	....	Cord Corp	3,850	33¼	32¼	33¼	+⅝
13½	7	...	9½	10	Consumers Co	300	9½	9½	9½	....
30	22	4.7	29	30	Curtis Lighting Inc	150	30	29	30	....
25¼	16⅝	7.5	16	18½	Dexter Co	150	18½	17½	18½	−1
37¼	25	...	....	27	De Mets Inc	100	25	25	25	−1
90½	50	1.2	80	81½	†Elec Household	300	81½	81	81½	−½
22½	7	...	8½	8⅞	Elec Res Lab	200	9	8⅝	8⅝	−¼
37	24	5.4	29	30	Empire Pub Ser Corp	400	30	28⅝	30	+1
97½	86	7.0	86	87	Emp Gas&Fuel 6% pfd	50	86	86	86	....
25½	7	...	....	....	Fabrics Fin Co	50	7	7	7	....
36	21	6.5	22½	23	Foote Bros	300	22⅝	22¼	22½	....
149½	90	3.2	120	123	Gleaner Comb Har Corp	1,300	125½	122	122½	−1½
36	28	4.6	33	33½	Goldblatt Bros	100	33½	32⅞	33½	+½
82¼	15½	...	19½	20	Grt Lakes Aircraft Co	1,550	20	18½	20	+½
46½	35½	3.0	....	43	Ground Gripper Shoe Co	500	43½	43½	43½	+½
46	39½	7.1	46	48	Greif Bros	50	46	46	46	....
69⅝	55½	3.1	64⅝	64⅞	Grigsby-Grunow Co	30,400	66½	64⅝	64⅝	−1⅝
35½	23	3.2	32½	33	†Hall Print Co	1,650	33	31½	32⅝	+1½
10	8	...	10	....	Gen Box	50	10	10	10	....
66	31	...	59	59½	Gen Theater Inc	1,200	59⅝	59	59½	−⅝
30	25⅝	7.1	28	29	Gen Water Wks	500	28½	28	28	....
36⅝	25¼	6.8	29½	30	Hussmann Lic	50	29½	29½	29½	−¼
58	50	7.3	56½	57	Hibbard S B & Co	100	57	56	56	+3
33⅝	30¼	5.8	70½	71	Harin Schfeger	100	31	31	31	....
59⅝	34	6.0	41½	42½	Houd Hershey Corp A	350	42	41⅝	42	+⅝
59	30¼	3.5	41	42½	Do B	200	42	41½	42	+1
58½	33½	2.7	55	55¼	Hormel G A	200	55¼	55	55	−½
149¼	30	...	107½	108	Insull Util Invest Inc	4,500	108	105⅝	108	+1
108	99	5.9	100½	100⅝	Do 2d pfd	1,700	101¼	100¼	100½	+⅛
38	24⅝	2.8	35¼	35⅝	Iron Fire Vt Ct	550	35½	35¼	35½	+½
26¾	24¼	6.7	26¼	26⅝	Indiand Util Inc	1,000	26⅝	26½	26½	+¼
59	40	8.3	42	42¼	†Jefferson Elec Co	150	42¼	42	42	....
66	28⅝	...	61½	63	Katz Drugs	200	62	62	62	+1
18½	10½	...	12½	13	Kellogg Switch	450	12⅝	12½	12½	+¼
42	19	6.3	23	24½	Ken-Rad Tube Co	400	24⅝	24	24⅝	−⅝
52⅝	50¼	6.7	51⅞	....	Ken Util Jr pfd	50	52	52	52	....
45	42⅝	...	43⅝	44	Keystone W W & El	250	44	43⅝	44	+1
29½	12	...	13	14	Lane Drug Stores	200	14	14	14	−½
32	18	9.5	21	21½	Do pfd	150	21	21	21	....
125½	111	...	112½	115	Lehman Corp	400	115	114	115	+1½
46	31	8.8	40	40½	Leath & Co pfd	100	40	40	40	....
23⅝	15⅝	...	17¼	18	Libby-McNeill	1,600	18	16⅝	17⅝	....
28	20	6.9	23	23⅝	Lincoln Printing Co	150	23½	23	23	−½
46	42	8.0	42⅝	43½	Do pfd	150	43⅝	42⅝	43⅝	....
6½	3½	...	6¼	6½	Lindsay Light	100	6¼	6¼	6¼	−¼
39½	23	6.5	30½	31	Lion Oil Ref	900	31	30¼	31	+½
55¼	40¼	5.5	53	55	Louden Pack	100	55	54⅝	55	....
30	20	8.3	24	25	Lynch Glass Mch	500	24	24	24	−1
54⅝	51¼	...	51¼	52	Manh-Dearb	650	52	51⅛	52	....
28⅝	3	...	7	7½	Meadows Mfg	2,650	8	7	7½	−½
144¼	38	7.3	41	41⅝	McCord Rad & Mfg A	50	41	41	41	−½
42½	28	6.8	29	30⅝	Material Service	100	31	30⅝	30⅝	−½
76	57½	3.3	60	....	McQuay Norris	150	60	60	60	....
38½	20	...	24½	....	Mercantile Discount	50	20	20	20	....
36⅞	20	4.7	33	33	Mer & Mfg A	50	33	33	33	−⅞
55¼	21	10.4	21½	23	Mid-Cont Laund	200	22½	21½	22½	....
570	157⅝	1.2	455	461	Mid West Utilities	650	461	456	460	−5
70½	55	...	64¾	65⅝	Do rts	1,210	66½	64¾	64¾	−1⅝
194	98	5.5	109	109½	Do 6% pfd	200	109	109	109	....
203	115	6.7	119	119½	Do 8% pfd	50	119	119	119	....
212	119	6.4	124⅝	125	Do 8% prior pfd	350	124⅝	124⅝	124⅝	+½
48½	41½	...	46½	46⅝	Do new	32,250	47⅝	46½	46½	+1
35½	28⅝	...	32¼	32⅝	Midland United	550	32⅝	32¼	32⅝	−¼
58	35½	6.4	36	40	Monroe Chem pfd	50	39	39	39	+3
135	127	5.2	132	134	Montgmry Ward class A	100	133	133	133	....
78⅝	24	1.6	74	76	‡Monsanto Chem	350	75½	74	75½	+1½
78⅝	48	3.0	66	67½	†Modine Mfg	200	67	66	67	+4
80½	58¼	4.8	75½	77	Morrell-John	50	76¼	76¼	76¼	+¼
42½	22½	...	33⅝	34	Mo Kas Pipe Line	2,850	34	33⅝	34	+½
31	8	...	6	9	Muncie Gear A	100	8	8	8	−2
32	5½	...	5⅝	6	Do B	150	5⅝	5⅝	5⅝	−⅝
36½	23	8.3	23½	24½	Musegon Mot Spec	150	24¼	24	24	−½
64	40	5.0	43	46	Nat Battery Co	50	44	44	44	−1
55⅝	25	...	46	47½	Nat Sec Inv Co	150	47	47	47	+¼
116	93	5.5	108	104	Do ctfs	450	108⅝	106⅝	108⅝	+1½
66¼	27	4.0	43½	44	Nat Elec Pow A	200	44	43	44	....
34⅝	24	5.9	26½	27	Nat Family Stores	100	27	27	27	+⅝
5⅝	2½	...	2⅝	2⅞	National Leather	100	3	3	3	+½
72½	60	...	60½	62½	Nat Rep Inv	200	62⅝	62	62⅝	−⅝
56	38	7.7	41	41½	Nat Standard	250	42	41	41½	..
20	14½	6.0	16	16½	Nat Trim pt pd	50	16½	16½	16½	+½
43⅝	27	...	28⅝	29	Nat Un Radio	450	29½	28½	29	....
64¼	32⅝	5.0	59½	60	Noblitt Sparks	3,850	60½	57½	60	+2½
42⅝	27	...	33½	34½	N & S Am Corp	650	35	33½	33⅝	−½
70½	40½	5.4	46½	47	North Am Car	200	46½	46½	46½	−½
½	⅛	...	¼	⅜	Do rts	4,950	½	¼	⅜	+⅜
26	18	6.9	22½	23	No Am Gas	400	23	22⅝	23	....
90	67	...	70¾	72	No Am Lt & Pow	600	72	72	72	+½
25¾	23	...	23	23¼	No Am W W & El Co	250	23¼	23	23	−⅝
97⅝	95½	1.8	94½	95	No West Ban Corp	600	95¼	94	94⅝	−½
102	98	6.9	100½	..	Northwest Util pr pfd	100	100½	100½	100½	....
102½	85	7.4	95	95¼	Do pfd	250	95	93½	95	+1⅝
45½	30	7.3	40	41½	†Ontario Mfg	450	41	38½	41	+1
22	18	10.0	18	22½	Oskosh Overalls pfd	100	20	20	20	....
36⅝	29⅝	3.9	32½	33½	Pac Pub Ser A	450	32⅝	32½	32⅝	+⅝
67	45	3.6	47	55	Perfect Circle	100	54⅝	54½	54⅝	....
36⅝	31	2.5	38	40	Polymet Mfg Co	1,500	41	37⅝	39	+2
90	58	1.3	71	72	Pines Winterfront	400	72⅝	72	72	....
33	14	9.8	18½	21	Process Co	150	20½	20½	20½	+¼
435	205	2.2	350	355	Public Service no par	122	352	335	352	+18
45¼	37¼	...	39½	45¼	Do rts	4,800	45¼	39½	43¼	+4
52	36	2.0	38	38½	Q R S De-Vry	300	39½	38¼	38½	−½
396	294	1.2	320	325	Quaker Oats	25	324½	324½	324½	+4½
12¼	12	...	12	12½	Railroad Shares Corp	14,650	12¼	12	12⅛	....
30½	20	6.8	20½	22	Reliance Mfg	100	22	21⅞	22	....
58½	54⅝	6.4	55	55½	Rollins Hose Mills	100	55½	55½	55½	....
57	40	6.5	43	45	Ross Gear	100	46	46	46	−½
50	37	4.8	41⅛	41½	Ryerson, Joseph T	100	41½	41½	41½	+1½
35	27	5.3	29	30	Sally Frocks Inc	300	29⅝	29	29⅝	−¼
18½	12⅝	3.5	14	14¼	Seaboard Util	5,850	14½	14	14½	+½
90	65	2.8	70	72	Sheffield Steel	50	71	71	71	−1
96	85½	8.0	87	88	So West Lt & Pw pfd	50	88¼	88¼	88¼	....
38	26	...	33½	34	Stand Dredge	350	34¼	34⅛	34¼	....
41	28	5.7	34	34⅞	Do cv pfd	400	35	34¼	35	..
32½	17	9.5	20½	21	Stand Public Ser A	100	21	21	21	+½
38¾	36	4.4	36	36¼	Stone H O Co	200	36¼	36¼	36¼	−¼
36	28	7.1	28	30	Sterling Mot Truck	100	28	28	28	....
40	16½	...	20½	21⅝	¶Steinite Radio	550	21⅞	20⅝	21⅝	−¼
21	13	...	10½	12½	Studebaker M O	100	12	12	12	−1
70	50	5.5	59	59⅝	†Super Maid Corp	500	59½	58¼	59½	+¼
145	124⅝	5.7	135	137	Swift & Co	700	137⅝	135½	135½	−1⅝
37½	30¼	6.1	33¼	33½	Swift Intl	800	33⅝	33¼	33½	−⅝
28½	18	...	17	18	Tenn Prod	50	17½	17½	17½	−½
39½	26	6.1	32	32½	Time-O-Stat Control	250	32½	32	32½	....
62	42⅝	8.5	42	44	Thompson J R	50	43	43	43	−2
37½	23	8.0	24½	24¾	Unit Corp pfd	450	24⅝	24½	24⅝	−¼
23	13	...	....	14	United Dry Dock Inc	50	13	13	13	....
51¼	22	...	44	46	United Gas	50	44⅞	44⅞	44⅞	+1½
56⅝	47	...	50	51	Util Lt & Pw A	250	52	51	51	+½
74½	71½	2.7	....	....	U S Stores Corp	60	74½	74½	74½	+2½
92¼	55	1.6	82	82⅞	U S Gypsum	1,400	83	82	82⅞	−⅛
19	17½	...	17½	17⅞	U S Lines	300	17½	17½	17½	....
141	22½	...	36½	37½	U S Rad & Tele	250	37	36½	37	....
56	14¼	6.6	21	21⅞	Utah Radio Prod	1,500	21⅞	21	21	−½
55	20½	...	48½	49	Util Ind Corp	2,300	49	48	48⅝	−½
55	25	3.0	49½	50	Do pfd	1,600	49⅝	48½	49½	−½
40	27½	...	30	30½	Util Pw & L n v	650	30¼	29¼	30¼	−¼
36	26	6.8	29	29⅞	Van Sicklen Corp	150	29⅝	29	29⅝	+⅛
32	27	8.9	26¼	27	Viking Pump Co pf	50	27	27	27	....
33	28	5.3	29½	30	Vortex Mfg Co	400	29⅝	28¼	29⅝	....
42	32½	7.8	32⅝	33	Do A	250	33	32½	33	....
28½	22½	6.0	20	22	West Cont Util A	100	23⅝	23⅝	23⅝	−¼
45½	20	6.7	30	30½	West Pw Lt & T	50	30	30	30	−½
74¼	37	3.2	62	63	Wextark Radio Strs	600	63	62⅝	63	+1
77	50	...	69	70	Winton Engine	900	70⅞	69½	70⅞	+½
32½	21½	...	25¼	26	Yates Mach	200	26	25⅝	26	+½
62½	28	5.0	39½	40	Zenith Radio	3,450	40⅝	37⅝	40¼	+1¼

*Ex dividend. †Pays extra dividend. ‖Ex rights. ‡Pays stock dividend also. ¶Pays dividend in stock. zDividend not yet announced. **Pays cash and stock.

BONDS.

1929 High.	1929 Low.	Sales.	Issue—	High.	Low.	Close.	Net chge.
83¼	75⅝	$10,000	Chi Rys 5s '27 ctfs	75⅝	75⅝	75⅝	....
102¼	99⅝	12,000	Swifts 6s '44	100¼	99⅝	100	....
97⅝	97½	2,000	So Nat Gas 6s '44	97⅝	97⅝	97⅝	....
....	....	1,000	Pub Ser Bonds 5½s '62	102⅝	102⅝	102⅝	....
115¼	99	3,000	El Paso Nat Gas 6½s '38	109½	109½	109½	....
109¾	98	4,000	Do 6½s '43	105½	105½	105½	....
85	78½	2,000	Chi City Rys 5s '27	78⅞	78⅞	78⅞	....
98½	98½	3,000	So Union Gas 6½s '39	98½	98½	98½	....

New Issue

56,000 Shares
Emerson's Bromo-Seltzer, Incorporated

(A Maryland Corporation)

Class A Non-Voting Common Stock

(No Par Value)

Dividends are exempt from present normal Federal Income Tax, Maryland State and City Taxes and are payable quarterly January, April, July and October 1st.

THE CENTURY TRUST COMPANY OF BALTIMORE
Transfer Agent and Registrar

CAPITALIZATION
(upon completion of this financing)

	Authorized	Outstanding
8% Cumulative Preferred Stock ($25 Par)	100,000 shs.	100,000 shs.
Class A Non-Voting Common Stock (No Par)	56,000 shs.	56,000 shs.
Class B Common Stock (No Par)	844,000 shs.	630,836 shs.

The following is summarized from a letter of Isaac E. Emerson, President and Chairman of the Board of Directors of Emerson's Bromo-Seltzer, Incorporated:

BUSINESS: Emerson's Bromo-Seltzer, Incorporated, has been organized under the laws of Maryland to acquire and hold substantially all of the outstanding stock of The Emerson Drug Company and the Maryland Glass Corporation.

THE EMERSON DRUG COMPANY: The main product of this Company, Bromo-Seltzer, is sold in practically every Drug Store in the United States and extensively throughout foreign countries. The Company was incorporated in Maryland in 1891 and owns and operates a main manufacturing plant in Baltimore and a manufacturing plant in Toronto, Canada. It also controls and operates the Citro Chemical Company of America, at Maywood, N. J., where most of the raw materials used in compounding Bromo-Seltzer are manufactured, and owns approximately 200 acres of valuable land, together with manufacturing electrolytic bromide plant and wells in Midland, Michigan, the very center of the Bromide industry in America available for the manufacture of Bromides should the occasion demand. It has branches in New York, Chicago, San Francisco, Los Angeles, New Orleans, Toronto, Canada, and representatives in London, Paris, Sydney, Australia, Porto Rico, Panama, South America and the Philippine Islands. In addition to the above, the Company is selling its product in Spain, Japan, China, India, Greece, South Africa, Mexico and Jamaica, Newfoundland, New Zealand, and Alaska. It has an unbroken dividend record since its inception and net sales have shown a most satisfactory annual increase. Net profits, after depreciation and Federal Income Taxes, for the last four and one-half years ended June 30, 1929, have averaged $1,477,249.01 and for the first six months of 1929 amounted to $967,413.98, or at the rate of $1,934,827.96 per annum.

MARYLAND GLASS CORPORATION: Incorporated under the laws of New Jersey in 1907 and reincorporated in 1914 under the laws of Maryland. The Corporation originally only manufactured bottles for Bromo-Seltzer. The business has expanded rapidly, until in 1928 the Bromo-Seltzer business (although larger than ever before) represented only about 25% of the Corporation's total output. The plant, which is located in the suburbs of Baltimore, is modern in every respect and has a capacity of over 72,000,000 bottles per annum. All bottles are produced by automatic machinery, and valuable patent rights for the manufacture of bottles by automatic processes have been acquired from the Hartford-Empire Company of Hartford, Connecticut. These patents still have many years to run. Modern sanitation has created a demand for containers which will withstand the temperatures required for sterilization of foods. The Corporation has a national reputation for Blue Glass Containers, in the manufacture of which it specializes, and in addition manufacturers green tint and flint bottles, which will successfully stand the temperatures required for sterilization of food and drug products. Net profits after depreciation and Federal Income Taxes for the last four and one-half years ended June 30, 1929, have averaged $179,571.95 and for the first six months of 1929 amounted to $146,592.34, or at the rate of $293,184.68 per annum.

ASSETS AND EARNINGS: The subsidiary companies have no funded debt and combined current assets as of June 30, 1929, as certified by Messrs. Haskins and Sells, Certified Public Accountants, amounted to $2,621,743.42, or over six times current liabilities of $400,973.71. Patents, trade marks, formulae and goodwill do not appear in the balance sheets of the corporations. Earnings from subsidiary companies, applicable to Emerson's Bromo-Seltzer, Incorporated Class A and B Stocks, before Federal Taxes, are at the rate of $2,333,650.74 per annum, or $3.40 per share; after adjustment of property accounts and reserve for depreciation and Federal Taxes, $3.11 per share. Where expansion has necessitated the acquisition of new properties, as large a percentage of the cost as legitimate has been charged to expense.

DIVIDENDS: It is the intention of the Board of Directors of this Company to pay dividends on both classes of Common Stock at the rate of at least $2.00 per share per annum. The first quarterly dividend of fifty cents per share will be declared and made payable January 2, 1930.

PROVISIONS OF ISSUE: The Class A and Class B Common Stocks are equal share for share in their rights in any distribution of cash or stock dividends, or of assets. The Class B Stock, 67% of which is owned by present management, has sole voting power. The progress of the Corporation under this control justifies its continuance.

MANAGEMENT: The management which has been responsibel for the successful development of the business since organization will continue to direct the companies' affairs.

All legal details pertaining to all issues of capital stock of this Company have been passed upon by Messrs. Haman, Cook, Chestnut and Markell, Attorneys for the Company, and Messrs. Hinkley, Hisky and Burger, Attorneys for the Bankers. Messrs. Haskins & Sells, Certified Public Accountants, have audited the books of the subsidiary companies as of June 30, 1929, which together with previous audits, certified by the auditors thereof, are available at the offices of the Bankers.

Application will be made to list this stock on the Baltimore Stock Exchange

Price $33.00 a Share

THE CENTURY TRUST COMPANY
OF BALTIMORE
INVESTMENT DEPARTMENT
Baltimore and St. Paul Streets, Baltimore

These securities are offered on express condition that no statement above constitutes any representation, guaranty or warranty by us.

STATEMENTS

Of Condition at Close of Business October 4, 1929

The National Bank of the REPUBLIC OF CHICAGO
La Salle and Adams Streets

RESOURCES

Loans	$90,180,389.71
United States Bonds	8,281,894.57
Other Bonds	21,952,905.18
Stock of Federal Reserve Bank	255,000.00
Bank Building and Equipment	3,512,696.66
Customers' Liability, Under Letters of Credit and Acceptances	11,900,720.45
Acceptances of Other Banks	5,938,034.01
Cash and Exchange	35,884,703.87
Total	$177,906,344.45

LIABILITIES

Capital		$10,000,000.00
Surplus		2,000,000.00
Undivided Profits	$1,219,400.27	
Contingent Accounts and Reserves	1,226,443.02	2,445,843.29
Dividend Checks Outstanding		87,679.00
Currency in Circulation		5,890,400.00
Bonds Sold Under Repurchase Agreement		500,000.00
Letters of Credit and Acceptances Outstanding		11,919,594.20
Acceptances of Other Banks Sold		5,938,034.01
Bonds Borrowed		698,000.00
Deposits		138,426,793.95
Total		$177,906,344.45

CHICAGO TRUST COMPANY
Southeast Corner Monroe and Clark Sts.

RESOURCES

Loans and Discounts	$7,751,347.19
Loans on Real Estate	5,298,746.94
Bonds and Securities	215,191.41
United States Bonds	70,000.00
Cash and Due from Banks	727,186.53
Customers' Liability Under Acceptances	101,550.00
Accrued Interest	78,356.21
Other Resources	804,928.24
Total	$15,047,306.52

LIABILITIES

Capital		$3,000,000.00
Surplus		500,000.00
Undivided Profits		655,059.60
Reserved for Interest, Taxes, etc.		175,624.41
Dividend Account		592.00
Liability Under Acceptances Outstanding		101,550.00
Unearned Discount and Fees		313,163.82
Deposits— Time	$9,913,338.04	
Demand	387,978.65	10,301,316.69
Total		$15,047,306.52

COMPLETE BANKING FACILITIES

The National Bank of the REPUBLIC OF CHICAGO
Banking—All Departments

CHICAGO TRUST COMPANY
Complete Trust Service
Real Estate Loans

REPUBLIC

THE NATIONAL REPUBLIC COMPANY
Investment Securities and Corporate Financing

Community Water Service Company

ASSETS OVER $76,000,000

The principal territories served by the Community System are within a 35-mile radius of

NEW YORK CITY . . BOSTON . . PHILADELPHIA
PITTSBURGH . . ST. LOUIS

EXPERIENCE of many years has proven that gross earnings of water companies increase steadily with the increase of population. Net earnings, however, increase at a rate more rapid than the gross earnings, as additional customers can be served without adding a proportionate increase to the cost of service.

The Community Water Service Company, therefore, in adding to its properties has selected established communities where substantial and regular increase in population is in a large measure assured.

The financial structure of the company is extremely simple, consisting of Common Stock, Bonds and Preferred Stock bearing a fixed return without conversion rights or warrants for additional Common Stock. Over 90 per cent of the entire funded debt matures beyond 1946.

The Common Stock is listed on the New York Curb Exchange.

The company's progress is shown by the following table:

CALENDAR YEAR	MILES OF MAINS	GROSS EARNINGS
1924	2,013	$4,941,819
1925	2,079	5,372,663
1926	2,148	5,903,463
1927	2,216	6,400,935
1928	2,297	6,836,897

Gross Earnings for the 12 months ended July 31, 1929, $7,053,082

Community Water Service Company

PLANS 7 STORY HOTEL IN IRVING PARK DISTRICT

Parkwood to Be Erected West of Crawford.

Plans were announced yesterday by Raymond H. Woods, a real estate man, for the construction of a seven story apartment hotel at 4014 Irving Park boulevard—just west of Crawford avenue, in the old Irving Park district. It is estimated that the development, including land and building, will represent an investment of $325,000.

The structure will be known as the Parkwood. It will have two stores on the ground floor and the six upper stories will be divided into seventy-seven apartments of one, two and three rooms. Kocher & Larson are the architects. Work is scheduled to get under way next spring, with completion Oct. 1, 1930.

Builds Other Hotels.

Occupying a lot 61½ feet by 211 feet, the Parkwood will extend back 164 feet from the street line. When completed, the Parkwood will be Mr. Woods' fourth apartment hotel in the district. He has others at Keystone and Belleplaine, and at 4142 Keystone. The third is nearing completion at 4025 Crawford avenue. It is known as the Northwood.

Andrew C. O'Laughlin, of the Central Lime & Cement Co., has purchased from the American Brake Shoe & Foundry Co., a tract of seven acres, on the south side of 95th street, 400 feet east of Cottage Grove, for use as a storage yard. The price was not disclosed.

Sells Glencoe Property.

Elmer F. Wieboldt has sold two potential residence sites on Briar lane, Glencoe, adjacent to the Skokie Country club. One purchaser was Edwin C. Austin of the law firm of Cutting, Moore & Sidley. The other buyer was Lyman F. Drake of the insurance firm of Critchell, Miller, Whitney & Barbour. In neither case was the price disclosed.

John Lyle Vette, attorney for the Chicago Real Estate board, will discuss Illinois laws governing real estate corporations and investment trusts at the monthly meeting of the board this evening. A buffet supper at 6:30 will precede Mr. Vette's talk.

DRUG COMPANY RENTS STORE AT CLARK-DIVISION

The Born Drug Stores, Inc., has leased from Fred Becklenberg the corner store in the recently completed hotel building at the southwest corner of Clark and Division streets. The lease is for fifteen years on a percentage basis, with a minimum fixed guarantee. Andrew E. Buesch is president of the Born Drug Stores, Inc., a subsidiary of the Philip A. Born company, wholesale druggists. This will be the eleventh store to be opened by the Born company. Michael Flicht & Co. were brokers.

STATEMENT *of* CONDITION

at the Close of Business, October 4th, 1929

RESOURCES

Loans and Discounts		$ 9,400,186.41
Overdrafts		751.61
State, Municipal and Other Bonds		1,051,603.96
Banking House Leasehold and other Real Estate		470,373.19
Furniture and Fixtures		59,240.79
Interest Earned, Not Collected		89,323.29
Customer's Liability on Account of Letters of Credit		16,415.23
U. S. Government Bonds	$693,852.03	
Cash and Due from Banks	765,824.54	1,459,676.57
		$12,547,571.05

LIABILITIES

Capital	$ 1,000,000.00
Surplus and Undivided Profits	1,420,612.92
Reserves	216,421.90
Unearned Discount	90,305.54
Dividends Unpaid	200.00
Bills Payable	496,660.00
Liability Under Letters of Credit	16,415.23
Deposits	9,306,955.46
	$12,547,571.05

DIRECTORS

Vincent Bendix, President, Bendix Aviation Corporation
Wm. Cameron, President, Cameron Can Machinery Co.
Joseph B. Fleming, Lawyer, Kirkland, Fleming, Green & Martin
C. Wallace Johnson, President, G. A. Johnson & Son
Olaus O. Krabol, Chairman of Board, Colonial Chair Company
Lloyd Maxwell, President, Williams & Cunnyngham
D. A. Raggio, President, Clemetsen Company
Alexander H. Revell, Jr., President, Alexander H. Revell & Co.
John S. Rydell, Merchant
Werner A. Wieboldt, President, Wieboldt Stores
Leo P. Cummings, Vice President
Clarke Washburne, Vice President
Daniel V. Harkin, President
Charles E. Schlytern, Chairman of Board

Organized 1905

Union Bank
OF CHICAGO
A STATE BANK – A TRUST COMPANY
25 N. DEARBORN

CENTRAL TRUST COMPANY OF ILLINOIS

208 South La Salle Street
CHICAGO

REPORT OF CONDITION OCTOBER 4, 1929

Resources

Time Loans	$61,471,253.39
Demand Loans	54,876,604.35
Real Estate Loans	4,184,145.94
U. S. Govt. Securities	19,975,989.20
Bonds and Stocks	7,200,364.38
Capital Stock of the Federal Reserve Bank of Chicago	600,000.00
Other Resources	701,678.76
Customers Liability on Letters of Credit issued under Guar.	906,083.92
Customers Liability on Acceptances	1,952,439.37
Cash & Sight Exchange	31,961,382.58
Total	$183,829,941.89

Liabilities

Capital Stock		$12,000,000.00
Surplus		8,000,000.00
Undivided Profits		3,108,916.33
Reserved for Taxes, Interest, etc.		1,664,750.49
Dividend Account		53,365.50
Letters of Credit Issued under Guar.		906,083.92
Acceptances Executed for Customers		1,952,439.37
Deposits:		
Special		29,048,112.57
Time	$ 23,860,746.82	
Dem.	103,235,526.89	127,096,273.71
Total		$183,829,941.89

DIRECTORS

JAMES G. ALEXANDER, Vice-President
ARTHUR E. BENDELARI, President, Eagle Picher Lead Co.
DARRELL S. BOYD, Fisher, Boyden, Bell, Boyd & Marshall
PHILIP R. CLARKE, President, Equity Ownership Corp.
R. FLOYD CLINCH, Pres., Crerar Clinch Coal Co.
CHARLES G. DAWES, Chairman of the Board
HENRY M. DAWES, President, Pure Oil Co.
RUFUS C. DAWES, Pres., Metropolitan Gas & Elec. Co.
WILLIAM R. DAWES, Vice-President
GEORGE W. DIXON, Pres., Arthur Dixon Transfer Co.
GEORGE B. DRYDEN, President, Dryden Rubber Co.
S. M. FELTON, Chairman of Board, Chicago Great Western R. R. Co.
JAMES E. GORMAN, President, C. R. I. & P. Ry. Co.
JAMES E. GREENEBAUM, Vice-President
M. E. GREENEBAUM, Vice-Chairman of the Board
JAMES M. HOPKINS, Chairman of Board, Camel Co.
EDWARD N. HURLEY, Chairman Executive Committee, Electric Household Utilities Corp.
C. HOWARD MARFIELD, Vice-President and Chairman, Discount Committee
FREDERICK H. MASSMANN, Vice-Pres., National Tea Co.
JOSEPH E. OTIS, President
JOSEPH E. OTIS, JR., Vice-Pres. and Gen. Mgr., The Alemite Mfg. Corp.
BURTON F. PEEK, Vice-Pres., Deere & Co., Moline, Ill.
CONRAD H. POPPENHUSEN, Poppenhusen, Johnston, Thompson & Cole
T. W. ROBINSON, Vice-Pres., Illinois Steel Co.
CHARLES B. SCOVILLE, Real Estate, Oak Park and Chicago
RAYMOND W. STEVENS, President, Illinois Life Insurance Co.
EUGENE V. R. THAYER, Chairman, Executive Committee
RAWLEIGH WARNER, Vice-Pres. and Treas., Pure Oil Co.
A. G. WELLS, Vice-Pres., The Atchison, Topeka & Santa Fe Railway Co.
WALTER H. WILSON, Vice-President
MARK W. WOODS, Pres., Woods Bros. Corp., Lincoln, Neb.

CENTRAL-ILLINOIS COMPANY

208 So. La Salle St. Chicago, Illinois

The capital stock of this Company is owned by the stockholders of Central Trust Company of Illinois.

New Issue

$11,000,000

Hotel Waldorf-Astoria Corporation

Waldorf-Astoria

First Mortgage Leasehold 7% Sinking Fund Gold Bonds

With Warrants for

22,000 Shares Common Stock

(Without Par Value)

To be dated September 1, 1929 — To mature September 1, 1954

Each Bond will be accompanied by a non-detachable warrant entitling the holder to receive without further cost, on January 1, 1931, or earlier at the option of the Corporation, Common Stock without par value in the ratio of 2 shares of such Common Stock to each $1,000 principal amount of Bonds.

Payments into a Cumulative Sinking Fund commencing September 1, 1932, are calculated to retire the entire issue of these Bonds by maturity.

CAPITALIZATION
(Upon completion of present financing)

	Authorized	To be Presently Outstanding
First Mortgage Leasehold 7% Sinking Fund Gold Bonds	$11,000,000	$11,000,000
Common Stock (no par)	*300,000 shs.	**171,000 shs.

* 50,000 shares are reserved under options expiring September 1, 1934, to Management and to Bankers at $50 per share.
** Includes 22,000 shares evidenced by warrants above described.

Interest payable March 1 and September 1 in New York City without deduction of normal Federal Income Tax up to 2% which the Company may be required or permitted to pay at the source. The Mortgage will contain appropriate provision for the refunding upon request of personal property or security or similar tax of any State (including Pennsylvania 4 mills tax), or of the District of Columbia, up to and including 5 mills, or Massachusetts Income Tax up to and including 6%. Coupon bonds in denominations of $1,000 and $500, registerable as to principal. Redeemable in whole or in part at any time on 30 days' notice at 105 and accrued interest up to and including September 1, 1944, premium decreasing ½% for each year or fraction thereof thereafter elapsing.

THE COMMERCIAL NATIONAL BANK AND TRUST COMPANY OF NEW YORK,
Corporate Trustee.

MANAGEMENT

Operation of the new Hotel Waldorf-Astoria will be under the direction of Mr. Lucius Boomer, for many years President of the old Waldorf companies (realty and operating). Mr. Boomer will bring to the new hotel important key-personnel, including Messrs. Augustus Nulle and "Oscar" Tschirky, who helped to make the old Waldorf world renowned.

The Board of Directors will include:

W. W. ATTERBURY, President, Pennsylvania Railroad Company
E. W. BEATTY, President, Canadian Pacific Railway Company
LUCIUS BOOMER, President
ROBERT K. CASSATT, Cassatt & Co.
LEWIS L. DUNHAM, President, du Pont & Dunham, Inc.
FRANCIS V. DU PONT, President, Equitable Office Building Corporation, New York City; President, Equitable Trust Company, Wilmington, Del.
SAMUEL L. FULLER, Kissel, Kinnicutt & Co.
ROBERT GOELET, Real Estate
CHARLES HAYDEN, Hayden, Stone & Co.
L. J. HOROWITZ, Chairman of the Board, Thompson-Starrett Company, Inc.
RICHARD F. HOYT, Hayden, Stone & Co.
PERCY H. JOHNSTON, President, Chemical Bank & Trust Company
G. HERMANN KINNICUTT, Kissel, Kinnicutt & Co.
STUART McNAMARA, McNamara & Seymour
CONDÉ NAST, President, The Condé Nast Publications, Inc.
MAURICE NEWTON, Hallgarten & Co.
AUGUSTUS NULLE, Treasurer
JOHN W. PRENTISS, Hornblower & Weeks
ALFRED P. SLOAN, Jr., President, General Motors Corporation
CASIMIR I. STRALEM, Hallgarten & Co.
HAROLD E. TALBOTT, Jr., Banker
WILLIAM H. WHEELOCK, President, Brown, Wheelock; Harris, Vought & Co., Inc.

Mr. Lucius Boomer, President, summarizes his letter to the Bankers as follows:

THE CORPORATION: This Corporation has been organized under the laws of the State of New York for the purpose of erecting and operating a new hotel to bear the same name and to carry on the traditions which for over 35 years made the old Waldorf the best known and most popular of all hotels. Interests affiliated with the management of the old Waldorf have associated themselves with a strong banking group formed to carry out this purpose.

The prestige and good will of the old Waldorf, built up during its many years of activity, constitute an asset of great value to the new enterprise, which should assure liberal patronage from the start.

LOCATION: The location at Park Avenue, 49th and 50th Streets, is ideal. It is in the highly desirable Park Avenue residential section and immediately adjacent to the new uptown business center. It is conveniently near the Fifth Avenue shopping district and the Grand Central Terminal and only a short walk from the Broadway theatre center.

THE HOTEL: The present plans and specifications of the Hotel to be erected provide that it shall be 47 stories in height, modern, fireproof, of steel, stone and brick, shall have a cubage of construction of over 20,000,000 cubic feet, and contain over 2,200 guest rooms, besides adequate banquet halls, dining and other public rooms. In addition to appropriate lobbies and public rooms, the first and second floors will afford considerable space for rental to high-class retail shops, brokers' offices, etc., which space may confidently be expected to yield large rentals.

Thompson-Starrett Company, Inc., are to be the builders and Schultze & Weaver are the architects. The new Hotel Waldorf-Astoria is expected to be ready for occupancy during the Fall of 1931.

SECURITY OF BONDS: A grant for a term of years will be given by the New York Central Railroad Company, owner of the fee, to its subsidiary, New York State Realty and Terminal Company. The New York Central Railroad will cause such grant to be released from the lien of its general mortgages. Such subsidiary will lease the property to Hotel Waldorf-Astoria Corporation. The security of these Bonds, in the opinion of counsel, will be a closed first mortgage on such leasehold covering the entire block (approximately 81,000 square feet) from Park to Lexington Avenues, and from 49th to 50th Streets, New York City (excepting certain sub-surface and analogous rights), a modern 47-story Waldorf-Astoria Hotel building to be erected thereon, and furnishings and equipment thereof. When the mortgage securing these Bonds is recorded, the term grant from which the leasehold is derived will be free of all liens and will not be affected by any liens upon the fee, and should any subsequent mortgage be placed upon either land or building, it will not affect the leasehold and the mortgage securing these bonds.

FINANCIAL PROGRAM: It is estimated that the entire operation, including the construction of and furnishing of the Hotel, organization expenses, financing and carrying charges, working capital, etc., will total about $28,100,000. An agreement with New York State Realty and Terminal Company, the Lessor of the mortgaged leasehold, provides the terms under which it will pay up to $10,000,000 toward the cost of the project. It is expected that the sale of shares of the Corporation's Common Stock, together with the proceeds from the sale of these First Mortgage Leasehold Bonds, will provide the balance of the financial requirements.

LEASE: The first lease period is for twenty-six (26) years and eleven (11) months; the Corporation is given the right to one twenty-one (21) year renewal, and thereafter at the option of New York State Realty and Terminal Company either a further twenty-one (21) year renewal or the receipt by the Corporation of the then value of the building. Rent under the first lease period does not commence until January 1, 1930, although demolition and certain sub-surface work will proceed in the interim.

EARNINGS: Horwath & Horwath, leading authorities on hotel operation, have estimated that, commencing with the first year of normal operation, and after reasonable allowance for vacancies, the annual earnings should be as follows:

Gross Income	$11,007,500
Operating and management expenses, ground rent, insurance, real estate taxes, building and sinking fund rental	7,505,650
Net earnings available for interest on this issue, depreciation and Federal and State taxes	$ 3,501,850
Maximum annual interest requirement on Bonds	$ 770,000

Net earnings as above indicated are equivalent to over 4.5 times such annual interest requirement.

After deducting interest, estimated depreciation, Federal income and New York State franchise taxes, and after providing funds for the amortization within thirty-one years from the date of the commencement of the first lease period of (1) the $11,000,000 principal amount of bonds and of (2) an amount equivalent to the entire presently to be outstanding amount of common stock at $50 per share, the earnings above indicated would, at the rental rate for the first lease period, be about $10 per share upon the 171,000 shares of common stock to be presently outstanding.

COMMON STOCK: Under the provisions of the lease, the building rental and sinking fund rental should cease within thirty-one (31) years from the date of the commencement of the first lease period. During such time, the operation of the sinking fund upon the bonds should result in their amortization and, based on the estimate of Horwath & Horwath of earnings from normal operations, there should be available for distribution to the common stockholders annual amounts which if accumulated with interest at the rate of 6% per annum, compounded semi-annually, would in the aggregate be equivalent to the entire presently to be outstanding amount of common stock at $50 per share. Such amounts available for distribution to the common stockholders would be *in addition* to dividends which may be distributed to them from the remaining normal earnings which are estimated at about $10 per share.

We offer these bonds, with warrants, when, as and if issued and accepted by us and subject to the approval of counsel, Messrs. Chadbourne, Stanchfield & Levy for the undersigned, and Messrs. McNamara & Seymour for the Corporation. We reserve the right to reject subscriptions in whole or in part, to allot less than the amount applied for, and to close the subscription books at any time without notice. Temporary bonds or interim receipts deliverable in the first instance at the office of Hallgarten & Co., 44 Pine Street, New York City.

Price 103 and interest

Hallgarten & Co.

Hayden, Stone & Co. — **Kissel, Kinnicutt & Co.**

Hornblower & Weeks

Greenebaum Sons Investment Company — **Cassatt & Co.**

The information and figures contained herein, while not guaranteed, are obtained from sources which we believe to be reliable, but are in no event to be construed as representations by us.

The above offering is made by such of the above named dealers as are licensed in Illinois

October, 1929.

TEXAS CORP. TO SELL 100 MILLION OF DEBENTURES

Will Use Funds in Expansion of Firm's Business

The sale of $100,000,000 of 5 per cent fifteen year debentures with privileges of conversion into common stock was authorized yesterday by directors of the Texas corporation. The funds derived will be used for expansion of the company's activities in the producing, refining, transportation and distributing phases of the business.

The debentures will be offered today by a syndicate headed by the Continental-Illinois company at 98½ and interest to yield over 5⅛ per cent. The debentures are convertible into common stock at any time at the option of the holders on the following basis: $70 a share to Oct. 1, 1930, $80 to Oct. 1, 1934, at $100 to Oct. 1, 1939, and at $125 a share thereafter to maturity, which is Oct. 1, 1944.

Declare 100 Per Cent Stock Dividend.

Directors of the W. T. Grant company have declared a 100 per cent stock dividend. The date of distribution has not been decided upon. Stockholders will receive one additional share of capital stock for each share held, after which there will be issued to stockholders the right to subscribe to one additional share for each ten shares held at $30 a share.

Issuance of 750,000 shares of no par common stock to stockholders of record Oct. 11 at $40 a share, in the ratio of one share for every six held, was approved by the directors of the Western Electric company. As the American Telephone and Telegraph company owns practically all but two per cent of the Western Electric stock, there will be little of the new stock going into public hands. Walter C. Allen, president of the Yale & Towne Manufacturing company, was elected a director of Western Electric.

Plan Liquidation.

H. E. Dodge, secretary of the Mason Valley Mines company, stated that the company will distribute soon $2 a share in liquidation to stockholders who surrender certificates for stock. An initial quarterly dividend of 50 cents a share on the common, payable Nov. 1 to holders of record Oct. 15, has been declared by directors of the Thermoid company, placing the stock on a $2 annual basis.

An initial disbursement of 75 cents a share quarterly was declared by directors of the Tri-Continental Allied company on the 6 per cent cumulative preferred stock.

WORLD'S GRAIN MARKET NEWS

A marked change in sentiment in wheat was especially noticeable at the last. Greater absorptive ability developed, which was credited to eastern operators and sentiment favored the constructive side of the market to a greater extent. More attention was given to the news, especially that from Winnipeg, claiming that cables received in that market said that Argentina would not have more than 50 per cent of a crop and also told of a good export demand over night, adding that the Canadian crop will not be over 250,000,000 bushels.

Many of the corn traders were surprised at the strength in their market and the short interest was materially cut down as the result of a larger shipping demand and no increase in country offerings.

Commercial wheat stocks in the United States combined with the Canadian visible supply make an aggregate of 292,000,000 bu, compared with 126,000,000 bu last year.

We maintain an active market in

Central Illinois Securities Corporation UNITS

SWIFT, LANGILL & HENKE

137 South La Salle Street
CHICAGO

Telephone Randolph 2600

MEMBERS
Chicago Stock Exchange
Chicago Board of Trade
Chicago Curb Exchange
ASSOCIATE MEMBERS
New York Curb Exchange

Attractive Openings for Experienced

Security Salesmen

We have an immediate opening on our staff for a number of alert and aggressive salesmen experienced in the selling of high-grade securities, especially investment trust issues. Remuneration will be on a very attractive basis for those who qualify. Call in person between the hours of 9 and 1, or between 2 and 4.

Conroy & Company
20 West Jackson Blvd.
CHICAGO
Harrison 1136

INVESTORS GUIDE

Inquiries must bear the signature and address of writer. Answers of public interest will be published, those not of general interest will be mailed if stamped, self-addressed envelope is inclosed. Address letters to Investors' Guide. Answers are based upon information which The Tribune believes correct, but beyond care in securing it The Tribune assumes no responsibility.

Wednesday, October 9, 1929.

[Copyright: 1929: By The Chicago Tribune.]

Sidney Blumenthal & Co.

H. H. R.: Sidney Blumenthal & Co., Inc., was incorporated in New York in 1899 to manufacture pile fabrics. Products include velvets, plushes and other materials.

After reporting deficits for three consecutive years the company in 1927 showed a net profit available for dividends amounting to $1,056,104 and in 1928 a net profit of $2,548,843.

For the first half of 1929 net profit was more than double that for the corresponding period of 1928 and on Sept. 25 operations were reported running ahead of 1928. Unfilled orders were approximately 50 per cent greater than a year before.

With the steady gain in business this year all accumulations on the preferred stock have been cleaned up and regular dividends paid.

In addition to the 24,082 shares of $100 par preferred stock the company had outstanding Dec. 31, 1928, $1,397,500 of 7 per cent bonds.

Net profit for the June quarter of 1929 was $923,958, against $501,900 for the June quarter of 1928.

For the half year ended June 30, 1929, net profit was $1,194,430, against $520,026 for the like period of 1928.

This was equivalent to $49.60 per share on the preferred stock and $4.64 per share on the 239,012 no par common shares outstanding, compared with $22.02 per share on the preferred and $1.83 per share on the common in the first half of 1928.

At the close of 1928 surplus was $2,659,814, including $1,500,000 surplus available for preferred dividends and sinking fund. Current assets were $8,239,822 and current liabilities were $1,632,297.

The preferred stock is medium grade.

The common is a speculation.

Gabriel Snubber Mfg.

A. J. P.: Gabriel Snubber Manufacturing company reported a net loss of $73,842 after charges for the six months ended June 30, 1929. This compares with a net profit of $275,210 or $1.37 a share on the combined shares in the first half of 1928.

Net loss in the second quarter alone was $47,164, after charges.

No dividends have been paid on the class "A" common since Jan. 3, 1928.

This is a speculative stock.

Los Angeles Gas and Electric.

C. R.: Los Angeles Gas and Electric corporation first and refunding 5 per cent bonds, due Sept. 1, 1939, are secured by a closed first mortgage upon the gas plant in Pasadena and a mortgage on gas and electric plants in Los Angeles and Seal Beach, subject to the $1,993,000 Los Angeles Gas and Electric company general 5s of 1934.

These bonds are a sound investment.

DRY GOODS.

NEW YORK, Oct. 8.—(AP)—Cotton goods prices were firmly maintained. Buyers withdrew as cotton declined on a bearish crop estimate. Some fine goods business was done, principally in specially constructed cloths. Yarns were quiet and easier, although some weaving numbers held firm due to a well sold condition. Burlap markets continued rather quiet after the sharp advance in spot lightweights, and the 58@62 million yard September North American shipment estimates. Wool goods markets were quiet. Spot raw silks here and in Japan were stronger, with weavers disinterested and knitters buying ahead. New silk fabric prices were high, with sacrifice levels pertaining to older fabrics.

BUYS HOLDINGS.

The Southern Power Utilities company, a subsidiary of Duke Power, has bought the holdings of the Brevard [N. C.] Light and Power company and the distribution lines of the Cascade Power company.

Is there room for improvement in advertising?

YOUTH had been running our world for many a year. But it was a novel, "This Side of Paradise," that first gave us an active consciousness of the "younger generation" and its influence.

And, under our very noses, awaiting only a discoverer to make them work, countless other new advertising appeals stand pulsing with the power to multiply vastly the success even of businesses already conspicuously successful.

The Roche agency believes that a great opportunity for improvement in the effectiveness of advertising lies along such lines. It invests an unstinted share of its considerable earnings in employing minds broadgauged with the capacity for forecasting and interpreting public tendencies.

The money such advertising talent costs never makes it exclusive here, where some accounts are small but none is ever classed as minor.

Roche
ADVERTISING COMPANY
The Twenty-Sixth Floor of the Straus Building
CHICAGO
New York *Buffalo*

EXPANSION OF LAKE SHIPPING IS FORECAST

Hammond, Ind., Oct. 8.—(AP)—Expansion of water transportation from the Calumet region through the port of Indiana was forecast today on the basis of winter plans of shipping interests.

The Youngstown Steamship company announced purchase of four ore freighters to be added to the fleet serving the Youngstown Sheet and Tube Steel interests. It was also learned that a winter fleet of eighteen ships of the Pittsburgh Shipping company would be harbored in the Indiana Harbor canal. Further information is to the effect that the winter fleet of the U. S. Steel corporation would be kept at Indiana Harbor this winter.

Other additions to transportation include the new U. S. Gypsum cargoes, freight service with the east by I. L. I. barges, a new barge for the Standard fleet, new Roxanns tankers and freight service from the Lackawanna Steel company.

CRUDE OIL PRODUCTION.

The daily average production of crude oil in the United States in the week ended Oct. 5 totaled 2,883,041 barrels, a decrease of 18,621 from the previous week, according to the Oil and Gas Journal.

Banish Worry Today

Have Peace of Mind, Contentment and Satisfaction Now. **BUY HEITMAN SECURITIES.** Have Your Income on Time and Keep Your Money Safe.

TODAY

In Chicago It's the Heitman Trust Company for Good First Mortgages and Good First Mortgage Bonds.

Never a Loss to An Investor at Any Time

Call or Write

HEITMAN TRUST CO.

Third Floor 10 S. La Salle St.
CHICAGO

New Successful Working Plan for Your Money

Do you want profitable investment advice instantly? You can have it. Every other week Confidential Releases containing our recommendations can reach you almost instantly. You can read it in one minute—and act upon it at once.

Use this new "Instantaneous" and complete Investment Plan to insure the greatest returns from your capital. The coupon brings this new Babson Plan without charge or obligation.

Babson's Reports

Babson's Statistical Organization
Div. 56-5 Babson Park, Mass.
(The Largest Statistical Community in America)
Send me free, the New Babson Plan described in your booklet "Bigger Investment Returns."

Name ______

Street ______

City ______

ARRIVAL OF BUYERS

Buyers may register in this column by telephoning Superior 0100, by mailing in advance notices, or by filling out blanks at their disposal in The Tribune Public Service office, 1 South Dearborn street.

ALBION, Ind.—Bonam & Co.; Walter Bonam, furniture; Palmer house.

APPLETON, Wis.—Pettibone Peabody company; R. H. Eichelberger, gloves; 367 West Adams street [Central States Department Stores].

CEDAR RAPIDS, Ia.—A. L. Killian company; J. R. Stasa, basement merchandise; 318 West Adams street [Sherman Brothers company].

CHAMPAIGN, Ill.—G. C. Willis company; Miss Kincaid, gloves; 367 West Adams street [Central States Department Stores].

FOND DU LAC, Wis.—Hill Brothers; F. L. Parks, gloves; 367 West Adams street [Central States Department Stores].

GRAND RAPIDS, Mich. Wurzberg's; J. Kelly, merchandise manager; 318 West Adams street [Sherman Brothers company].

HAMMOND, Ind.—E. C. Minas company; John E. Adams, men's furnishings; 318 West Adams street [Sherman Brothers company].

KALAMAZOO, Mich.—J. R. Jones' Sons company; W. O. Jones, gloves; 367 West Adams street [Central States Department Stores].

LOUISVILLE, Ky.—Weis Outfitting company; Fred B. Weis, furniture; Hotel Sherman.

MANITOWAC, Wis.—Henderson Hoyt company; Miss Rutherford, gloves; 367 West Adams street [Central States Department Stores].

MILWAUKEE, Wis. — Herzfeld Phillipson company; C. W. Blair, art needlework; 318 West Adams street [Sherman Brothers company].

MILWAUKEE, Wis.—Boston Store; K. C. Johnstone, ready to wear; Miss C. Block, sports wear; 318 West Adams street [Sherman Brothers company].

PEORIA, Ill.—P. A. Bergner company; Miss Dunne, gloves; 367 West Adams street [Central States Department Stores].

RACINE, Wis.—Zahn Dry Goods company; Alvina Lauer, gloves; 367 West Adams street [Central States Department Stores]; Paul J. Higgens, general merchandise; 318 West Adams street [Sherman Brothers company].

ST. CLOUD, Minn.—V. C. Fandel company; Mr. Fandel, gloves; 367 West Adams street [Central States Department Stores].

SALIDA, Cal.—Travers Furniture and Undertaking company; R. J. Travers, furniture; Palmer house.

SAMOA, Cal.—Adams Department store; C. D. Adams, furniture; Fort Dearborn hotel.

VALPARAISO, Ind.—J. Lowenstin & Son; Ben Hirschland, merchandise manager; 318 West Adams street [Sherman Brothers company].

Chicago Market Associates registered the following buyers:

OSHKOSH, Wis.—Henderson-Hoyt company; S. H. Hatch, misses and women's dresses.

NEWCASTLE, Ind. — Goodwin-Polk company; Mr. Polk, misses' and women's dresses.

FLINT, Mich.—Smith Bridgeman company; Mrs. DeMore, infants' and children's wear.

OKLAHOMA CITY, Okla.—McEwen and Holliburton; E. Rex Smith, merchandise manager.

NASHVILLE, Tenn.—H. W. Kent company; Miss Kent, misses' and women's dresses.

BLAIR, Wis.—Stumpf Brothers; Mr. Stumpf ready-to-wear.

HILLSBORO, Wis.—Edward Wolf company; Edward Wolf, misses' and women's dresses.

WEYAUWEGA, Wis. — Newmark's, Mrs. Newmark, women's coats.

GOVERNM'T REPORT TODAY

The government crop report is due in Chicago at 3 o'clock this afternoon. It will give the condition of corn, the yield per acre of small grains. Trade expectations are that there will be little change from the September returns on corn, which were 2,456,000,000 bu; durum wheat, 53,000,000 bu; all spring wheat 217,000,000 bu, 1,205,000,000 bu. Private estimates on spring wheat were 214,000,000 bu, corn 2,465,000,000 bu, oats 1,203,000,000 bu.

OUT OF RESPECT TO THE MEMORY OF

EDWARD WARREN ROLLINS

THE FOUNDER OF THIS BUSINESS

ALL OFFICES WILL BE CLOSED AT 2 P. M.

WEDNESDAY, OCTOBER 9TH

E. H. ROLLINS & SONS

CONTINENTAL ILLINOIS BANK AND TRUST COMPANY

CHICAGO

Statement of Condition at Close of Business, October 4, 1929

RESOURCES

Cash and Due from Banks		$ 202,921,324.21
U. S. Gov't Bonds and Treasury Certificates		83,307,382.91
Demand Loans Secured by Collateral	$252,420,365.30	
Time Loans Secured by Collateral	217,184,844.94	
Other Loans and Discounts	220,990,448.54	690,595,658.78
Bonds and Other Securities		78,819,793.40
Stock in Federal Reserve Bank		4,200,000.00
Customers' Liability under Letters of Credit		27,964,874.94
Customers' Liability under Acceptances		29,313,597.11
Other Banks' Liability on Bills Purchased and Sold		2,278,810.82
Interest Accrued but Not Collected		3,837,726.45
Bank Building		15,000,000.00
Other Real Estate		229,967.43
		$1,138,469,136.05

LIABILITIES

Capital		$ 75,000,000.00
Surplus		65,000,000.00
Undivided Profits		4,274,684.18
Reserve for Contingencies		10,000,000.00
Reserve for Taxes and Interest		9,133,079.97
Other Reserves		2,215,559.25
Bills Payable—Federal Reserve Bank		29,100,000.00
Liability under Letters of Credit		29,093,847.56
Liability under Acceptances		29,615,367.16
Liability on Bills Purchased and Sold		2,278,810.82
Discount Collected but Not Earned		2,082,312.82
Deposits — Demand	$665,446,820.06	
Deposits — Time	215,228,654.23	880,675,474.29
		$1,138,469,136.05

GEORGE M. REYNOLDS, *Chairman, Executive Committee*
ARTHUR REYNOLDS, *Chairman, Board of Directors*
EUGENE M. STEVENS, *President*

DIRECTORS

Philip D. Armour, William W. Atterbury, Alexander F. Banks, Henry A. Blair, Chauncey B. Borland, Eugene J. Buffington, Clifford D. Caldwell, Robert F. Carr, William J. Chalmers, Alfred Cowles, Henry P. Crowell, Edward A. Cudahy, Herbert G. P. Deans, Lawrence A. Downs, Bernard A. Eckhart, Louis Eckstein, George B. Everitt, J. Fletcher Farrell, Marshall Field, Stanley Field, Milton S. Florsheim, George F. Getz, Charles F. Glore, Frederick T. Haskell, William F. Hayes, Hale Holden, William V. Kelley, D. F. Kelly, Alexander Legge, Eames MacVeagh, Charles H. Markham, Cyrus H. McCormick, D. R. McLennan, William H. Mitchell, Walter P. Murphy, Charles W. Nash, Arthur Reynolds, George M. Reynolds, Donald M. Ryerson, Martin A. Ryerson, Fred W. Sargent, H. A. Scandrett, Charles H. Schweppe, James P. Soper, Albert A. Sprague, Eugene M. Stevens, James W. Stevens, Robert W. Stewart, W. B. Storey, Edward F. Swift, Herman Waldeck, Fred E. Weyerhaeuser, Charles P. Wheeler, F. Edson White, F. E. Williamson

Resources	$1,138,469,136
Deposits	880,675,474
Invested Capital	164,274,684

CONTINENTAL ILLINOIS COMPANY . Capital $20,000,000

The capital stock of this Company is owned by the stockholders of the Continental Illinois Bank and Trust Company

Investment Counselors for over a Quarter Century

When Reaction Sets In—

It is in periods of reaction that the value of investment counsel becomes most strikingly apparent.

You can easily have the profits of weeks or months wiped out if you have inadvertently become over-extended, have purchased speculative stocks, have accepted unauthoritative advice.

It is the business, and the duty, of an organization such as Brookmire to take every means to prevent these things from interfering with clients' investment progress.

It is dangerous to try to "go it alone".

We have set up comprehensive research facilities, and in every possible way provided a Service which you, as a careful investor, can use to help eliminate the sharp and frequently disastrous set backs, which individuals trying to "go it alone" experience all too frequently.

We would like the opportunity of letting you see what this Service is and how you can use it. Without obligation you can secure a copy of our recently prepared "Broader View Program", an outline of Brookmire Service, and our current bulletin on security trends.

BROOKMIRE
ECONOMIC SERVICE, INC.
551 Fifth Avenue, New York
180 N. Michigan Ave., Chicago
Tel. State 9363
Send me the "Broader View Program" description of your Service and Bulletin C-316.
Name
Address

Thousands are following this plan

to RETIRE in 15 years on their present living budget

by investing in safe 6½% First Mortgage Bonds

Men with and without families—women in business—thousands in every walk of life are winning financial independence through the simple plan given in the new edition of this famous book.

The plan works just as surely whether you are now earning $1,000 or $100,000 a year.

The way is certain—each step plainly indicated and absolutely safe—independent of luck, business genius or speculation.

Every fact has been harvested out of 48 years' experience of Cochran & McCluer in the first mortgage investment banking business.

The plan is so simple, anyone can understand it—so definite, anyone can follow it—and so certain, no one can fail.

In addition to the Financial Independence Plan and the unique budget schedule, the book gives sound, clear answers to many important questions on money and investment matters.

6½% Phone, call or send coupon for your free copy. We employ no salesmen—therefore none will call.

MAIL THIS FOR NEW EDITION

Cochran & McCluer Co.
40 North Dearborn St.
Chicago, Ill.
Please send me a copy of the new edition of your famous book, "How to Retire in 15 Years." No salesman will call.
T-10-9
Name
Address

Cochran & McCluer Co.
Established 1881
Never a loss to any investor
40 NORTH DEARBORN STREET
Phone Central 0930

NEW YORK CURB TRANSACTIONS

Tuesday, Oct. 8, 1929.

Sales of shares	1,661,800	Year ago	976,700
Total, 1929	367,724,100	Previous year	143,897,100

Description.	Sales.	High.	Low.	Close.	Net chge.
Gold Sachs Tr.	10,100	104⅝	102¼	104⅝	— ⅝
Gold Seal El..	5,400	14⅝	13¾	13¾	+ ⅝
Gorham Inc pf	100	43	43	43	....
Gr Rap Var..	200	16⅛	16⅛	16⅛	....
Grant Co rts..	800	4⅛	4	4	....
Graymur Corp	1,900	63½	61	63½	+ 2⅝
Gr A & P new	40	350¼	350	350¼	— 2¼
G L Stl pr pf	7,100	92½	90	92½	+ 2½
Groc Strs Prod	400	15⅝	15⅛	15⅝	....

Description.	Sales.	High.	Low.	Close.	Net chge.
N Qcy Mns...	2,500	1⅝	1⅝	1⅝	....
N Y Honduras	100	15½	15½	15½	....
N Y Invest..	300	40⅝	40⅝	40⅝	+ ⅛
Do wars .	1,100	17⅝	14⅝	14⅝	....
NY&R&B4 Inc	3,500	16⅝	16⅛	16⅛	....
N Y T 6½% p	75	113	112½	113	....
Niag Shares .	600	60	57⅝	59	+ 2
Niag Hd Pw.	17,900	23⅝	22⅝	23¾	+ ⅝
Do A war.	6,500	7⅛	7	7⅝	

[illegible]

FOREIGN BONDS.

1 do 6½s '32......	96⅝	96⅝	96⅝	....	
2 do 6½s '34......	96	96	96	....	
4 do 6½s '36......	96⅝	96	96⅝	— ⅛	
9 do 6½s '38......	99	96	99	+ 1⅝	
5 do 6½s '39......	98	98	98	....	
2 do 6½s '40......	98½	98½	98½	....	
67 U P&L 5s '59..	93⅝	92	92⅛	....	
1 War Br cv 6s'39.	105⅝	105⅝	105⅝	....	
7 Web M 6½s '33	91	91	91	....	
1 West N 6s '44..	98¼	98¼	98¼	— ¼	
3 West P 5½s '57.	163	163	163	....	
2 Agri M B 7s '46	82	82	82	....	
1 Par Braz 7s '58	82	82	82	....	
1 Potre Su 7s'47ww	72½	72½	72½	....	
6 Prus F S 6½s '51	89⅝	88⅝	88⅝	....	
25 do 6s '52	84	83⅝	83⅝	— ⅛	
4 Ruh G C 6½s '53	78⅝	78	78⅝	+ 1⅝	
1 Russ 6½s 1919	12¼	12¼	12¼	+ ¼	
68 do 6½s 1919ctfs	12	12	12	....	
29 do 5½s '21......	12	12	12	....	
1 do 5½s '21 ctfs.	12	12	12	....	
2 Stin 7s '46 ww	85	85	85	....	
1 Un El S 7s '56	90⅝	90⅝	90⅝	....	
6 Un Ind 6½s '41	85¼	85	85	....	
6 Un S W 6½s'47A	82	81½	81½	— ½	

MONEY AND EXCHANGE

Money in Chicago firm at 6½@7 per cent on collateral. Commercial paper, 6@6½ per cent, 6@7 per cent over the counter. Bankers' acceptances, 5¼@5½ per cent. Chicago clearings yesterday were $129,700,000, compared with $164,400,000 a week ago and $125,000,000 a year ago. New York clearings were $2,317,000,000.

NEW YORK MONEY MARKET.

NEW YORK, Oct. 8.—(AP)—Call money steady; high, 6½ per cent; low, 6 per cent; ruling rate, 6½ per cent; close, 6 per cent. Time loans steady; 30 days, 8¾@9 per cent; 60-90 days, 8¾@9 per cent; 4-6 months, 8¾ per cent. Prime commercial paper, 6@6¼ per cent. Bankers' acceptances unchanged. Bar silver, 49⅝c. Mexican dollars, 36⅝c.

FOREIGN EXCHANGES.

Closing foreign exchange in amounts of $25,000 and over between banks as quoted by the Continental Illinois Bank and Trust company.

	Oct. 8.	Oct. 7.	Wk. ago.	Yr. ago.
London—				
Cables	486.28	486.25	486.25	485.00
Checks	485.78	485.75	485.75	484.50
Paris—				
Cables	3.92½	3.92 1/16	3.92⅝	3.90⅞
Checks	3.92	3.91 15/16	3.92¼	3.90¾

The following quotations are for checks:

Italy	5.23 1/16	5.23⅝	5.23⅝	5.24⅝
Belgium	13.94½	13.94	13.94½	13.90⅝
Switzerland	19.31½	19.31	19.31½	19.25
Holland	40.17¾	40.17½	40.18	40.10
Denmark	26.70½	26.70½	26.72½	26.66
Sweden	26.82½	26.83	26.83	26.75⅝
Norway	26.71	26.70½	26.72½	26.65⅝
Spain	14.85	14.83	14.85½	16.26
Germany	23.84	23.84	23.84⅝	23.80½
Austria	14.10	14.10	14.10	14.08
Poland	11.24	11.24	11.24	11.30
Greece	1.29	1.29	1.29	1.29⅝
Roumania	.60	.60	.60	.61½
Jugo-Sl.	1.76	1.76	1.76	1.76½
Czecho-Sl.	2.96	2.96	2.96	2.96⅝
Finland	2.52	2.52	2.52	2.52⅝
Canada	*10.08	*10.12	*8.75	*.03
Argentina	41.92	41.92	41.92	42.23
Brazil	12.00	12.00	12.00	12.10
Hongkong	45.00	44.75	47.85	50.65
Shanghai	54.68	55.00	55.12	64.75
Japan	47.75	47.65	47.90	46.25
India	36.20	36.10	36.10	36.00
Chile	12.10	12.10	12.10	12.21
Bulgaria	.73	.73	.73	.73
Singapore	56.63	56.63	56.63	56.75
Hungary	17.45	17.45	17.45	17.46

*Per thousand discount. All other quotations are values in American cents.

HALLGARTEN & CO.
ESTABLISHED 1850
120 So. La Salle Street
Chicago
MELVIN L. EMERICH
Resident Partner
NEW YORK LONDON

Harris Trust and Savings Bank

Organized as N. W. Harris & Co. 1882 • Incorporated 1907

Statement of Condition

At the Close of Business October 4, 1929

Resources

Time Loans and Discounts	$41,590,178.66	
Demand Loans	17,116,279.66	$58,706,458.32
U. S. Government Obligations	$11,241,157.01	
Other Bonds and Securities	12,494,433.24	
Federal Reserve Bank Stock	330,000.00	24,065,590.25
Customers' Liability on Acceptances and Letters of Credit		740,998.84
Cash in Federal Reserve Bank	$ 5,636,778.64	
Cash in Vault and Due from Banks	14,364,631.98	20,001,410.62
		$103,514,458.03

Liabilities

Capital	$ 6,000,000.00	
Surplus	5,000,000.00	
Undivided Profits	1,830,478.51	$12,830,478.51
Reserve for Taxes, Interest, etc.		1,564,620.10
Acceptances and Letters of Credit		740,998.84
Deposits		88,378,360.58
		$103,514,458.03

DIRECTORS

Albert W. Harris, Chairman of the Board

David A. Crawford	President, The Pullman Co.	Frank McNair	Vice-President
Bernard A. Eckhart	Pres. B. A. Eckhart Milling Co.	Charles H. Morse	Chairman, Fairbanks, Morse & Co.
Frank R. Elliott	Vice-President	John J. O'Brien	Pres. H. M. Byllesby & Co.
Howard W. Fenton	President	George E. Scott	Pres. Am. Steel Foundries
Bowman C. Lingle	Vice-President	William P. Sidley	Cutting, Moore & Sidley
John B. Lord	Chairman, The Ayer & Lord Tie Co.	Lloyd W. Smith	Pres. Harris, Forbes & Co. N. Y.
M. Haddon MacLean	Vice-President	Harold H. Swift	Vice-Pres. Swift & Co.
John R. Macomber	Pres. Harris, Forbes & Co., Inc., Boston	Ward W. Willits	Pres. The Adams & Westlake Co.
John McKinlay	First Vice-Pres. Marshall Field & Co.	John P. Wilson	Wilson, McIlvaine, Hale & Templeton

DROVERS NATIONAL BANK TRUST & SAVINGS BANK

Union Stock Yards—Chicago

Statements of Condition at Close of Business Oct. 4, 1929

Drovers National Bank

Officers
William C. Cummings, President
Frederick N. Mercer, Vice-President
Gates A. Ryther, Vice-President
George A. Malcolm, Vice-Pres. & Cashier
Dale E. Chamberlin, Vice-President
Frank M. Covert, Asst. Cashier

Directors
William C. Cummings
Oscar G. Foreman
Harold E. Foreman
Frederick N. Mercer
John P. Oleson
Joseph E. Otis
Gates A. Ryther
G. F. Swift
Henry Veeder
Rawleigh Warner

RESOURCES

Loans and Discounts	$12,736,440.27
U. S. and Other Bonds	2,245,948.08
Federal Reserve Bank Stock	45,000.00
Customers Liability (on Letters of Credit and Acceptances)	103,471.80
Overdrafts	1,527.43
Cash and Due from Banks	5,186,480.48
	$20,318,868.06

LIABILITIES

Capital Stock	$1,000,000.00
Surplus and Profits	806,270.10
Reserved for Taxes, etc.	371,195.88
Reserved for Unearned Int.	62,389.19
Dividends Unpaid	2,705.00
Letters of Credit & Acceptances	108,067.80
Deposits	17,968,240.09
	$20,318,868.06

Drovers Trust and Savings Bank

Officers
William C. Cummings, President
Frederick N. Mercer, Vice-President
Murray M. Otstott, Vice-Pres. & Cashier
Charles S. Brintnall, Vice-President
C. A. Newman, Asst. Cashier

Directors
William C. Cummings
Oscar G. Foreman
Harold E. Foreman
Frederick N. Mercer
John P. Oleson
Murray M. Otstott
G. F. Swift
Henry Veeder
Rawleigh Warner

RESOURCES

Demand Loans Secured	$5,405,525.12
Time Loans Secured	2,548,110.93
U. S. and Other Bonds	395,547.26
Cash and Due from Banks	837,312.57
	$9,186,495.88

LIABILITIES

Capital Stock	$350,000.00
Surplus	350,000.00
Undivided Profits	513,355.49
Reserved for Taxes, Int., etc.	209,248.33
Deposits (Savings)	7,763,892.06
	$9,186,495.88

COMBINED RESOURCES $29,505,363.94

CITY STATE BANK OF CHICAGO

RANDOLPH AT WELLS ST.

Statement of Condition as of October 4, 1929

RESOURCES

Loans and Discounts	$2,461,770.02
Government Bonds	21,017.39
Other Bonds and Securities	1,464,244.00
Overdrafts	679.62
Furniture and Fixtures	27,107.26
Interest Earned But Not Collected	50,015.84
Deferred Charges	4,542.60
Accounts Receivable	157,739.86
Bonds Sold on Installment	42,900.00
Customers' Liability Under Letters of Credit	None
Cash and Due from Banks	449,503.00
	$4,679,519.59

LIABILITIES

Capital Stock	$ 400,000.00
Surplus	200,000.00
Undivided Profits and Reserves	21,964.73
Unearned Discount	8,832.51
Bills Payable	125,000.00
Accounts Payable	1,182.70
Liability Under Letters of Credit	None
Deposits	3,922,539.65
	$4,679,519.59

OFFICERS
Cornelius R. Miller.........President
Seymour Stedman......Vice-President
Frank D. Robinson.....Vice-President
Alexander L. Jarema...Vice-President and Cashier
Frank A. Bergen......Vice-President
Harald D. Bue.....Assistant Cashier
Morrison H. Castle....Manager Bond Department
Roscoe J. Todd..Manager Credit Dept.
Hayden Miller....Mgr. Savings Dept.
John J. Williams.Mgr. Real Est. Dept.

DIRECTORS
Frank A. Bergen.......Vice-President
Morrison H. Castle....Treasurer City State Safe Deposit Co.
William C. Hartray.........Attorney
Alexander L. Jarema..Vice-President and Cashier
Bennett J. C. Johnson.....Real Estate
Cornelius R. Miller.........President
Edwin G. Rellihen.........Capitalist
Frank D. Robinson.....Vice-President
Seymour Stedman...President Peoples Life Insurance Company

TRUST OFFICERS
Seymour Stedman.......Trust Officer
William J. Drennan.Asst. Trust Officer
Frank A. Bergen..........Secretary
Harald D. Bue....Assistant Secretary

F. M. ZEILER & CO.
Members Chicago Stock Exchange
Chicago and New York
BANK STOCKS
and
Unlisted
Securities
Bought Sold
Quoted
929 ROOKERY BLDG.
Central 5387

American Commonwealths Power Corp.
Class A Stock
LISTED ON
Chicago Stock Exchange
New York Curb Exchange
Bought - Sold - Quoted
F. A. Brewer & Co.
ESTABLISHED 1910
208 So. La Salle Street
CHICAGO
Telephone State 9868

ESTABLISHED OVER 40 YEARS
Hulburd Warren & Chandler
208 S. LA SALLE ST.
STOCKS
BONDS GRAIN
COTTON
MEMBERS:
New York Stock Exchange
Chicago Stock Exchange
Chicago Board of Trade
New York Produce Exchange
Winnipeg Grain Exchange
Associate Member N. Y. Curb

We Recommend for Investment
Priced at the Market
American Commonwealths Power Corporation
Class A Common Stock
The Public Utility Holding Corporation of America
Common Stock (Carrying Common Stock Purchase Warrants)
Central Public Service Corporation
Class A Stock
Detailed information sent upon request
Albert E. Peirce & Co.
105 W. Adams St., Chicago

Exempt from All Federal Income Tax
Guaranteed 6%*
Special Assessment Bonds
Issued by Village of Dolton, Illinois, adjoining City of Chicago. Payable from special assessment taxes and guaranteed by trust fund of 40% of the issue.
Write or phone for circular
H.C. SPEER & SONS COMPANY
Established 1885
Long Distance: Randolph 0820
First National Bank Bldg.
CHICAGO

Preferred Selections
—6%—
1st Mortgage Bonds
Combination offices, stores and apartments; recognized denominational churches and industrial properties under highly rated ownership. Far-sighted experience, covering nearly sixty years, plus conservative methods, make HEINEMANN First Real Estate Bonds and Mortgages by far
THE BEST
Wm. C. HEINEMANN & COMPANY
Anthony W. Stanmeyer, Pres't.
10 So. La Salle St. - Chicago

NEW YORK BOND TRANSACTIONS

Tuesday, Oct. 8, 1929.

Total sales, par value.....$ 10,925,000 Year ago..........$ 11,660,000
Total sales, 1929.......... 2,169,262,000 Previous year.......... 2,354,318,000

UNITED STATES GOVERNMENT WAR LOANS.

Sales in thous.	Issue—	High.	Low.	Close.	Net chge.	Closing— Bid.	Asked.	Yield.	Oct. 9, 1928.
18	Liberty 3½s '32-'47	97.6	97.2	97.2	...	97.00	97.1	3.73	98.12
19	Liberty 1st c 4¼s '32-'47	98.13	98.10	98.13+	.5	98.10	98.14	4.38	100.31
79	Liberty 4th 4¼s '33-'38	98.16	98.14	98.14—	.1	98.14	98.15	4.46	101.1
9	Liberty 4th 4¼s reg	98.16	98.16	98.16+	.8	......	......	....	......
5	U S treasury 4¼s '47-'52	106.18	106.14	106.18+	.5	106.16	106.17	3.75	110.20
13	U S treasury 4s '44-'54	102.20	102.18	102.18	...	102.16	102.17	3.79	105.4
7	U S treasury 3⅜s '43-'47	96.28	96.28	96.28	...	96.28	97.00	3.61	98.15

Note—Fractions on United States government bonds, including net changes, are quoted in thirty-seconds of 1 per cent.

DOMESTIC.

No. thous.		High.	Low.	Close.
[illegible]				

No. thous.		High.	Low.	Close.
6	Midvale Stl 5s '36	99	98½	99
4	M&StL 1st ref 4s '49	21	21	21
4	MStP&SSM 6½s '31	99¼	98⅜	99¼
1	do 5½s '49	88	88	88
30	MK&T pr 5s A '62	97¼	96	97⅛
51	do adj 5s '67	102¼	102¼	102¼
32	do 4½s '78	89	87½	89
1	do 1st 4s '90	85	85	85
10	MP 1st rfg 5s A '65	99	99	99
48	do 1st&rfg 5s F '77	96¼	95½	96
[illegible]				

No. thous.		High.	Low.	Close.
4	SA&AP 1st 4s '43	88	88	88
5	San An Pu S 6s'52	102	102	102
10	Schulco Inc 6½s '46	80	80	80
2	do 6½s B '46	80¼	80	80
6	Seab Air L con6s'45	75	74½	75
13	do rfg 4s '59	55	55	55
45	do adj 5s '49	58	56⅜	58
15	Seabd All Fla6sA'35	71	70⅛	70⅛
1	do 6s B '35	70	70	70
3	Sharon Stl H 5½s'48	99	98¼	99
[illegible]				

FOREIGN.

No. thous.		High.	Low.	Close.
[illegible]				

NEW YORK BOND MARKET SHOWS MORE ACTIVITY

[Chicago Tribune Press Service.]

New York, Oct. 8.—Trading in bonds on the stock exchange showed increased activity today, with convertibles and other active issues finishing generally higher.

Cheap money again stimulated buying and was productive of considerable speculative as well as investment purchasing in the domestic list. Foreign bonds were quiet and United States government bonds extremely so. Heavy buying of American Telephone and Telegraph convertible 4½s sent the market 3½ points higher, although the final price was still 14 points under the high of the year.

We have an active Market in
Central Illinois Securities Corporation
Units
on a
when, as, and if issued basis
ROGERS & TRACY
INC.
120 SOUTH LA SALLE STREET
CHICAGO
TEL. STATE 4181

Change of Common Stock of MIDDLE WEST UTILITIES COMPANY

NOTICE is hereby given that pursuant to an amendment to the Certificate of Incorporation of Middle West Utilities Company, adopted by its stockholders, and pursuant to a resolution of the directors, each share of Common Stock of said company outstanding at the close of business on November 15, 1929, will be changed into ten (10) shares.

As soon as practical after November 15, there will be delivered to each holder of Common Stock of record on the books of the company at the close of business November 15, nine (9) additional shares of Common Stock for each share then held of record.

Delivery will be made to the person in whose name the stock stands on the books of the company at the close of business November 15, 1929. Present outstanding shares are not to be surrendered.

MIDDLE WEST UTILITIES COMPANY
Eustace J. Knight, *Secretary.*

All of this stock has been issued. A portion of the stock purchased by United Founders Corporation and American Founders Corporation is being offered to the common stockholders of those corporations through stock purchase rights.

United States Electric Power Corporation

Common Stock
(No Par Value)
Carrying Stock Purchase Warrants

Transfer Agents:
THE EQUITABLE TRUST COMPANY OF NEW YORK
HARRIS FORBES TRUST COMPANY BOSTON
THE EQUITABLE TRUST COMPANY OF NEW YORK, LONDON

Registrars:
CHEMICAL BANK & TRUST COMPANY NEW YORK
THE FIRST NATIONAL BANK OF BOSTON
FINANCE TRUST & AGENCY COMPANY, LTD. LONDON

The following information has been supplied by Mr. Victor Emanuel, President of the Corporation, in a letter dated October 7, 1929:

Business: United States Electric Power Corporation has been organized under the laws of the State of Maryland for the purpose, among others, of acquiring interests in electric power and other public utility companies.

The Corporation is authorized to buy, sell, trade in or hold stocks and other securities of any kind, dividend-paying or non-dividend-paying, and of domestic or foreign origin.

The Corporation will be equipped and empowered to supply financial assistance in connection with the business development and operations of public utility companies and to supply engineering and management for companies in which it holds majority or minority control.

Assets: The Corporation has assets at cost (which is less than current market value) in excess of $90,000,000.

Capitalization: The capitalization of the Corporation is as follows:

	Authorized	*Outstanding*
Preferred Stock (No Par Value)........	1,000,000 shares	none
Class A Stock (No Par Value).........	2,000,000 shares	2,000,000 shares
Common Stock (No Par Value)........	20,000,000 shares	4,500,000 shares*

*Not including 8,500,000 shares reserved for the exercise of stock purchase warrants at $25 per share on or before January 2, 1940, of which warrants to subscribe to 2,000,000 shares of Common Stock (non-detachable from the stock certificates except by the Corporation at time of exercise) and warrants entitling the holders to subscribe to 2,000,000 additional shares of Common Stock will be issued with the Class A Stock.

Certificates for this issue of Common Stock carry stock purchase warrants, non-detachable except by the Corporation at the time of exercise, entitling the holders to purchase on or before January 2, 1940, at a price of $25 per share, additional Common Stock at the rate of one share for each share held. Provision has been made in certain cases for the adjustment of the stock purchase price and for the protection of all of the above mentioned warrants against dilution.

The Corporation has at present no funded debt or preferred stock outstanding.

The Common Stock and Class A Stock share equally share for share in all respects as regards dividends and in liquidation. Each holder of Common Stock has one vote for each share held and the holders of the Class A Stock outstanding at any time have as a class voting power equal to the total votes appertaining to the remaining outstanding stock of the Corporation. The Directors may authorize the issuance of additional shares of any class without offering them to the shareholders of any class.

Management: The following constitute the Board of Directors of the Corporation:

Chairman
LOUIS H. SEAGRAVE
President, United Founders Corporation

President
VICTOR EMANUEL
President, Albert Emanuel Company, Inc.

HARRY M. ADDINSELL
Harris, Forbes & Company
ARTHUR C. ALLYN
A. C. Allyn and Company, Inc.
CHELLIS A. AUSTIN
President
The Equitable Trust Company of New York
CHESTER DALE
W. C. Langley & Co.
GEORGE E. DEVENDORF
Vice President, American Founders Corporation
CHARLES FABRI
Société Générale de Belgique, Brussels
C. L. FISHER
Hydro-Electric Securities Corporation, London
E. CARLETON GRANBERY
Harris, Forbes & Company
WILLIAM C. LANGLEY
W. C. Langley & Co.

JOHN R. MACOMBER
Harris, Forbes & Co., Inc., Boston
CHARLES D. MAKEPEACE
Vice President, The Equitable Trust Company of New York
THOMAS A. O'HARA
Vice President, Albert Emanuel Company, Inc.
ERWIN RANKIN
President, American & General Securities Corporation
ROYAL E. T. RIGGS
Seibert & Riggs
BARON BRUNO SCHRÖDER
J. Henry Schröder & Co.
London
WILLIAM H. SEIBERT
Seibert & Riggs
JOHN L. SIMPSON
Vice President, J. Henry Schroder Banking Corporation

The management and/or the interests they represent have acquired all the Class A Stock and accompanying warrants, and a substantial interest in the Common Stock, for cash and/or securities listed on the New York Stock Exchange, at a profit to them, but at prices less than quoted market prices, and have contributed over $65,000,000 of the capital of the Corporation. The organizers will pay all the organization expenses and expenses in connection with the issuance of the original shares. The Corporation will have no management contract, but the directors as such may receive ordinary directors' fees.

Legal matters in connection with the issuance of these shares have been passed upon by Messrs. Seibert & Riggs, New York.

United Founders Corporation
The Harris Forbes Corporation
W. C. Langley & Co.
J. Henry Schroder Banking Corporation
A. C. Allyn & Company INCORPORATED
Hydro Electric Securities Corporation
American Founders Corporation

October 9, 1929.

NEW YORK STOCK TRANSACTIONS

Tuesday, Oct. 8, 1929.
Sales of shares......3,752,600
Year ago............3,758,300

Tuesday, Oct. 8, 1929.
Total, 1929.........856,609,800
Previous year.......643,020,900

1929 High	1929 Low	Div. yld. pct.	Bid.	Asked.	Description	Sales.	High.	Low.	Close.	Net chge.
		4.5	65	67	Jewel Tea	300	67½	67½	67½	— 2
		1.5	191⅛	193	Johns Manville	7,900	194⅝	189	193	+ 3
		5.8	121	122	Do pfd	10	122	122	122	....
		...	4½	4⅝	Jordan Motor Car	700	4½	4¼	4½	+ ¼
					K					
108⅛	78	5.1	98	98½	Kansas City Sthn	1,700	98⅛	97½	98⅝	+ ⅝
37½	24⅝	5.8	27	27⅛	Kaufman Dept	1,300	26⅝	25⅝	26⅝	+ ⅝
58½	48	7.7	51¼	51½	Kayser J	900	51½	51⅝	51½	— ⅛
138	94½	6.2	115	118	Keith Albee O C pf	100	112	112	112	— 4
24	7⅛	...	9⅝	10	Kelly Springfield	9,700	10¼	9⅛	9⅝	+ ⅝
94½	43	...	47½	53½	Do 8% pfd	70	51	46½	51	+ 5
59⅝	33	5.4	36½	37	Kelsey Hayes Whl	1,500	37½	37	37	— ½
19⅝	11½	...	13½	13⅝	Kelvinator	1,300	14	13¼	13⅝	....
97	85	6.9	87	88½	Kendall Co pfd	10	87	87	87	+ 1
104⅝	77⅝	6.1	89¼	89⅝	Kennecott Copper	11,000	82¼	80⅝	81⅝	— ⅛
		...	15⅛	15⅝	Punta A Sugar	100	15⅛	15⅛	15⅛	— 1⅝
		5.8	26⅝	27	Pure Oil	11,000	27¼	26⅝	27	+ ⅝
		7.2	111½	112	Do pfd	10	112	112	112	
		3.0	136	136⅝	Purity Baking	2,900	139¼	136⅛	136½	+ 1⅛
					R					
114⅝	68¼	...	87	87⅝	Radio Co	78,900	89⅝	85¼	87	— 1
57	52	6.4	54⅛	55	Do pfd A	700	54⅝	53½	54⅝	+ ⅛
82½	74	6.5	76¼	77	Do pfd B	1,200	77	76⅛	76½	— ⅛
46⅝	19	...	36⅛	36⅝	Radio K Orpheum	28,300	37⅝	36	36½	— ½
147⅝	101¼	3.2	130	132	Reading	1,800	133	130⅛	130⅝	+ ¼
50	41½	4.6	46	49	Do 1st pfd	600	46½	46	46	+ 2
60⅝	43⅝	3.9	49⅝	52	Do 2d pfd	100	51	51	51	— 1
79	50	...	50	51	Do pfd	400	12⅝	12⅝	12⅝	
103⅞	85	3.0	95	95½	Woolworth	600	50½	50	50¼	+
137⅝	43	...	114	115	Worthington Pump	4,900	95½	94⅝	95¼	—
80⅝	70	5.5	73⅛	73⅝	Wrigley	2,900	116½	112	114⅝	+ 1
						300	73⅝	73⅛	73⅝	—
					Y					
51¼	21	...	26⅛	26⅝	Yellow Truck	5,900	27½	25¼	26⅝	— ⅛
143	120	4.0	129	130	Yngstwn S&T	1,000	130⅝	128	130⅛	+ 2½
59⅝	53	5.6	55⅛	55⅝	Young Sp & Wire	200	55	54⅝	54⅝	— ⅛
					Z					
52⅝	32	5.1	39	40	Zenith Radio	1,500	40	38½	40	+ 2

*Ex dividend. †Pays extra dividend. ‡Ex rights. ††Pays stock dividend also. §Dividend in stock. ¶Irreg. dividend rate. **Div. on accul. ZNew rate not announced. ‖Pays $4 dividend yearly.

Sales to 10:30, 6,756,000; to noon, 1,744,800; to 1:30, 2,664,900; to 2:10, 3,067,500 shares.

CHICAGO CURB EXCHANGE

Dubilier featured a bullish Chicago curb session yesterday in an advance of nearly 5 points, on news that Radio Corporation had been denied a rehearing of the recent patent suit won by the Dubilier corporation. Greenebaum continued strong in a two point rise, and Transformer rose to a new all time high at 65, shading at the finish to 63, up a point for the day. Middle West preferred advanced over three points, and the preferred rights followed suit in a one point spurt.

Ceco rights were admitted to trading and sold initially at 3.

	Sales.	High.	Low.	Close.	Prev. close.
Am Cir Eng A	850	15¼	14½	15¼	15¾
Do B	825	5⅝	4⅝	5⅛	5⅛
Am Furn Mt	300	4½	4½	4½	4⅛
Assoc Gas A	1,050	67⅝	66¼	66⅝	67
Ark N G cl A	900	23	22½	23	21
Burco Incor	410	15	14⅝	15	15
Do pfd	410	45	44½	45	45
Do war	410	6¼	6	6¼	6⅛
Can Marconi	1,350	7⅛	7⅛	7⅛	7⅛
Can Metalcraft	250	1½	1½	1½	1½
Can Metals	4,050	1⅛	1⅛	1⅛	1⅛
Canal Const	22	10½	10	10	9⅝
CeCo rights	500	3	3	3	....
CSW Ut new w i	2,050	33¾	33⅝	33	33¼
Cent St Inv Tr	600	36¼	35⅝	36¼	35⅛
Cent Tire pfd	100	25½	25½	25½	25¼
Chicago Rivet	100	22	22	22	22½
Curtiss Airp	100	6⅝	6⅝	6⅝	6⅝
Curtiss Flying	500	15⅝	15¼	15½	15⅝
DeFor Radio	850	16½	15½	15½	15⅝
Dubil Condens	2,200	18	18⅜	17⅛	12⅞
Ford Mot Ltd	600	16⅝	16½	16½	16⅝
Fox Thea "A"	800	26	25½	25⅝	25⅝
Folds Buck Fin	200	53	53	53	54
GenReal&Ut pf	400	115	112⅝	112⅝	114⅝
Goddard S Cor	100	11	11	11	11⅛
Greeneb Sons I	1,695	32	30	32	30
Hall Lamp	50	20½	20½	20½	21
Hood Rub	200	34	34	34	31⅝
Int Sec Man 'A'	667	34⅝	34⅝	34⅝	34⅝
Lib Baking	100	10⅛	10⅛	10⅛	10⅛
Lazarus	200	34⅝	32⅝	34½	32⅞
McCord	400	15	15	15	16
Met&Mng Shar	700	17⅛	17¼	17⅛	17⅜
MWUt6%p w w	75	135⅛	135⅛	135⅛	132⅝
Do pfd rts	2,014	18¼	17	18¼	17
Nat Fam St pf	100	35	34⅝	34⅝	35
Nehi	600	23⅛	22⅝	23	23
Niag Hud Pow	1,150	23⅜	22⅝	23⅜	22½
N Am Aviat	400	10¼	10	10⅛	10⅛
Roosevelt Field	450	6⅝	6⅝	6⅝	6⅝
Sheaffer Pen	200	65¼	65	65	66
Sou Union Gas	650	17⅝	16⅝	17⅝	16⅞
Do pfd	1,430	25	24⅝	25	24⅛
Stand Oil Ind	800	56⅝	56	56⅝	56⅝
Stand Oil Kas	1,050	28	27½	28	27½
Storklin Furn	100	18¼	18¼	18¼	18
Sundst M Tl	50	30½	30½	30½	30⅛
Temple	50	40⅝	40⅛	40⅛	42
Thermoid	300	31⅝	31⅛	31¼	32
Transformer	550	65	63	63	62
Walgreen Co x	200	95½	95½	95½	99½

FINANCIAL NOTES

Puget Sound Power and Light company will offer today an additional issue of $8,000,000 first and refunding mortgage 5½ per cent bonds, series A, through Stone, Webster & Blodgett, Inc.; Lee, Higginson & Co., and others. The present issue is priced at 97¾ to yield over 5.65 per cent. Proceeds will be applied to plant additions, retirement of divisional underlying bonds and other corporate purposes.

Offering is to be made today of a new issue of 100,000 shares of common stock of Chain Stores Development corporation by Investment Securities corporation of Chicago, Newton and Townsend, Inc., of New York, and Lowe, Bryan & Co., St. Louis. The offering price is $14 per share.

Public offering of an issue of $11,000,000 Hotel Waldorf-Astoria corporation first mortgage leasehold 7 per cent sinking fund bonds, carrying two shares of no par value common stock for each $1,000 bond, is being made by a banking group composed of Hallgarten & Co., Hayden, Stone & Co., Kissel, Kinnicutt & Co., Hornblower and Weeks, Greenebaum Sons Investment company and Cassatt & Co., at 103 and interest.

Public offering soon will be made of 20,000 shares of cumulative convertible class A stock and 10,000 shares of common stock of the Kaybee Stores, Inc., a chain store system, selling clothing, shoes, dry goods and other merchandise.

NEHI CORPORATION
COMMON STOCK
Market Price About $23
Listed on the New York Curb and Boston Stock Exchange
DEMAND More bottles of Nehi were sold through franchised bottlers during 1928 than any other nationally advertised brand of soft drink in the United States with one exception. Total investment estimated in excess of $15,000,000. Rapidly increasing earnings, aggressive expansion program and present market position justify immediate investigation.
Phone or write for information
Dealer Inquiries Invited
W. G. Gates & Co.
Incorporated
139 S. La Salle Central 4320

We recommend the purchase of
Community Water Service Company
Common Stock
Listed on Chicago Stock Exchange and New York Curb Exchange
Price at the Market
P. W. CHAPMAN & CO. INC.
115 W. Adams St. CHICAGO 42 Cedar St. NEW YORK

BANK Stocks
Five Year Statistics on Chicago Bank Stocks ... Ask for Circular T-11
INSURANCE Stocks
Five Year Statistics on Insurance Stocks Ask for Circular T-12
FLORIAN, PLAUT & CO.
105 S. La Salle Street CHICAGO Phone Randolph 1093

Simmons Company
United Corporation
Our Weekly Market Letter discusses these two companies in the light of the latest developments. The Letter also carries our opinion of the market's position at the present time.
Copies on Request
BABCOCK, RUSHTON & COMPANY
Established 1895
MEMBERS: New York Stock Exchange, Chicago Stock Exchange, Chicago Board of Trade, New York Curb Association
137 South La Salle St., Chicago
Central 8900

Paddleford & Lamy
208 S. La Salle St.
Central 9840
STOCKS BONDS GRAIN COTTON
Members
Chicago Stock Exchange
Chicago Board of Trade

International Carriers
International Superpower
Railroad Shares Corp.
Arkansas Natural Gas
Cities Service
Bought—Sold—Quoted
Ray-Calkins Company
Members Chicago Board of Trade
39 S. La Salle Street
Randolph 3460

A big PAGE...
but is that important?

The

SOCIAL REGISTER
of
AMERICAN BUSINESS

A partial list of Important Advertisers in The American Weekly during 1928 and 1929.

Aladdin Co. The
American Radiator Company
Anheuser-Busch, Inc.
Armour & Company
Armstrong Cork Co.
Associated Oil Co.
Association of American Soap and Glycerine Producers, Inc.
Auburn Automobile Co.
Babbitt, B. T. Inc.,
Bauer & Black
Borden Co., The
California Fruit Growers Exchange
Carnation Milk Products Co.
Champion Spark Plug Co.
Chevrolet Motor Co.
Chicago Engineering Works
Chrysler Corporation
- Chrysler
- DeSoto
- Plymouth
- Dodge

Coca-Cola Co.
Colgate-Palmolive-Peet Co.
Congoleum-Nairn Inc.
Corn Products Refining Co.
Cudahy Packing Co.
Daggett & Ramsdell
Davis Co., R. B. (Cocomalt)
Detroit White Lead Works
De Vry Corporation
Eastman Kodak Co.
Elgin National Watch Co.
Eugene Ltd.
Fisher Body Corp.
Fleischmann Company, The
Florida Citrus Growers
Forhan Company
General Foods Corp.
General Motors Corp.
General Petroleum Corp.
Gilbert Co., A. C.
Glemby Inc., S.
Goldman Co., The Mary T.
Goodyear Tire & Rubber Co., Inc.
Gorton-Pew Fisheries Co. Ltd.
Hall & Ruckel, Inc.
Hannibal Pharmacal Co.
Heinz Co., H. J.
Hills Bros. Co.
Hohner, Inc., M.
Horlick's Malted Milk Corp.
Hudson Motor Car Co.
Ingersoll Watch Co. Inc.
International Shoe Co.
Jell-O Co., Inc., The
Jell-Well Dessert Co.
Jergens Co., The Andrew
Kelly-Springfield Tire Co.
Kissproof, Inc.
Kotex Company
Kraft-Phenix Cheese Co.
Lambert Pharmacal Co.
Larus & Bro. Co., (Edgeworth)
Leeming & Co., Inc., Thos.
Lehn & Fink Products Co.
- Pebeco
- Hind's Honey & Almond Cream

Lever Bros. Co.
- Rinso
- Lifebuoy
- Lux

Liggett & Myers Tobacco Co.
- Fatima Cigarettes
- Granger Rough Cut Tobacco
- Chesterfield

Lipton, Thomas J.
Lorillard Company, P.
Luden's, Inc.
Manhattan Soap Co.
McKesson & Robbins, Inc.
Mennen Company
Merlin Products Corp.
National Carbon Co.
Newman & Sons, I.
Pacific Coast Biscuit Co.
Parfumerie Melba
Park & Tilford (Tintex)
Parker Pen Co., The
Pepsodent Co., The
Pet Products Co. Inc.
Plough Chemical Co.
Pond's Extract Company
Premier Malt Sales Co.
Princess Pat Ltd.
Procter & Gamble
Schnefel Bros., Inc.
Scholl Mfg. Company
Sellers & Sons Co., G. I.
Sherwin-Williams Co.
Simmons Co., The
Snider Packing Corp.
Southern Cotton Oil Co.
Stanco Inc. (Nujol)
Union Oil Co. of California
United States Rubber Co.
Vanity Fair Silk Mills
Vantine & Co., Inc., A. A.
Vivaudou, Inc. V.
Wander Co.
Warner & Co., Wm. R., (Sloan's)
Washburn Crosby Company
Watkins Co., The R. L.
Welch Grape Juice Co.
Willys-Overland, Inc.
Wrigley Jr. Company, Wm.

What $16,000 buys in The American Weekly

A full page in color nearly 3 times as big as any other magazine page in the world.

6,000,000 families—at a cost of less than 1/3 cent per family.

The attention of the entire family instead of a single buying factor.

THE American Weekly not only gives the advertiser more readers for less money than any other magazine in the world, but it offers a page nearly three times as big as any other magazine. Is the size of the page important? We believe it is.

The competition for advertising attention grows keener every day. Advertisers are bidding millions for attention. The expert advertisement writer is paid more than the author of a best seller.

A fine commercial artist makes more money than the President. No cost is spared by the advertiser to lure the buyer's eye.

In an American Weekly color page, your illustration and headline have a chance. There is plenty of room to tell the whole story of your product without leaving out the coupon.

For $16,000 you can buy a full page in color in The American Weekly and reach 6,000,000 homes located in the richest buying centers of the United States. That means one family out of every four at a cost of less than 1/3 cent per family.

The most people at the lowest cost! If you have a national advertising proposition, then you have an American Weekly proposition. This great magazine is the best buy on the publishing counter today.

THE AMERICAN WEEKLY

Greatest Circulation in the World

Main Office: 9 East 40th Street, New York City

Branch Offices: Wrigley Bldg., Chicago ... 5 Winthrop Square, Boston ... 753 Bonnie Brae, Los Angeles ... 222 Monadnock Bldg., San Francisco
12-231 General Motors Bldg., Detroit ... 1138 Hanna Bldg., Cleveland ... 101 Marietta St., Atlanta

Chicago Daily Tribune
THE WORLD'S GREATEST NEWSPAPER

WEDNESDAY, OCTOBER 9, 1929.

The Tribune's Telephone Number is
Superior 0100

GASOLINE ALLEY—THAT REMINDS ME—

THE HAWK

By ROY VICKERS

SYNOPSIS.

Douglas Dorling, a young British peer, is sent to Dartmoor prison on the perjured testimony of Cora Sefton, an unscrupulous woman in love with him. In revenge, because he snubbed her advances, she swears she saw him kill a policeman in a night club raid. Dorling is a famous aviator, but to keep this knowledge from his mother and spare her worry he has been using the assumed name of Douglas Harris, and as Douglas Harris he is tried and convicted.

He is rescued from prison in spectacular fashion, right under the eyes of his guard, by persons unknown; is shaved, dressed in new clothes, and driven to the Gunter hotel, where, to his amazement, he is greeted by Cora. She has registered as his wife.

Cecily Warren, the girl Douglas loves, is also staying at the Gunter. She sees Dorling embraced by Cora on his arrival and jumps to the conclusion he must be secretly married. Disillusioned and heartbroken, she leaves for London.

Douglas meets his father's old friend, Sir Aylmer Granston, in the lobby and accepts his invitation to drive to London. He escapes from Cora, leaving a note. Immediately she wires Jabez Malleron, well known amateur connoisseur of the arts and a neighbor of the Granstons. As Malleron is decoding the wire, Marthe Perraile, Cecily's maid, calls. She is obviously in his employ. He directs her to bring her mistress within a few days to a town called Mortvaig, in Scotland.

That night, while Dorling is dining with the Granstons, Malleron calls. Later Cecily comes in, not knowing Doug is there. She greets him frigidly and creates a sensation by announcing she hears he is married.

Doug goes to see Cora and asks her to explain all the mystery. She refuses, but tells him he is to go to Mortvaig, Scotland, to meet her chief. He agrees, but first visits his mother at Dorling Towers. Cecily's father, Charles Warren, who lives on the fringe of the Dorling estate, calls, and remarks casually that his daughter has taken a job furnishing a Mortvaig millionaire's house. Doug is struck by the coincidence in names. Can it, by any chance, be the same man who is Cora's chief?

At Mortvaig Doug can only learn that, in return for his freedom, he is being blackmailed into a mysterious service as an airplane pilot. He takes off for his first trip, little dreaming Cecily is on board, drugged.

Charles Warren, who is in the government secret service, though this is not known to his friends, takes a holiday at home. Detective Inspector Rason of Scotland Yard calls for a conference. He believes Harris' escape from prison was a carefully planned one, and links it with a gang of smugglers whom he and Warren are pursuing. He has traced the van in which Doug was rescued to a London furniture company. Warren says this same company sent Cecily to Scotland. Rason suspects trouble and wires the Mortvaig police.

Landing at his island base, Doug is shown about by another pilot, Lieut. Beresford. On his return to Mortvaig he is permitted to go down to London for a few days, and he decides to shake himself free of the gang. He calls on Cecily to explain everything to her, but is told by Mr. Warren that Cecily has disappeared from Mortvaig. Her maid returned without her, and could shed no light on her disappearance. When Douglas sees Cecily's maid he remembers that he had seen her at the Mortvaig airdrome and suspects that she is one of the gang. With a shock, he realizes that he must have carried Cecily to the island and that she is being kept a prisoner there by the chief. He decides to return there at once, but he does not tell Mr. Warren of his suspicions.

Arrived at the island, he asks to see Miss Warren and, greatly to his surprise, he is allowed to see her.

He arranges for her escape and manages to land her in England. He is pursued by a navy plane, however. He flies inland, then, heading the plane again toward the sea, he drops in a parachute. His plane is shot down in flames and Douglas Harris is presumed to be dead. He hurries to London, expecting to see Cecily, but is amazed to learn that in some way his plans miscarried and that she has again been captured.

Hoping to obtain news of Cecily, Dorling, at Cora's request, meets her at a night club. He is drugged and wakes up the next day on a boat at sea. Cecily is also on board. There is something very peculiar about the boat and its passengers. Dorling and Cecily realize they are prisoners. The captain of the boat maintains his innocence in kidnaping them. He tells Dorling that he can get away in the small seaplane attached to the boat.

INSTALLMENT XXXIX.

A FIRST CLASS CHANCE.

Malleron, like many another practiced scoundrel before him, could use the truth when it suited his purpose. He had used so much of the truth that Beresford could find no answer.

"We shan't know whether Doug is dead for so long," he muttered.

"O, yes we shall!" chuckled Malleron. "If he lands he will immediately start trying to make trouble for the Cornelia. He can alter her course. If nothing has been heard of him by tomorrow afternoon I shall go to Warren and make arrangements for a search of the water for wreckage.

"You may take it from me, my dear Beresford," he added, with a chuckle, "that I have Warren very much in the hollow of my hand."

. . . . . .

Dorling wasted a minute or more in a vain effort to solve the riddle. Why should the gang, after taking the most elaborate measures to put him on the mystery ship, suddenly decide to release him and even offer him an airplane, so that he should not suffer the inconvenience of having to wait until the ship made port?

There might be a trick somewhere—but more probably, he thought, the elaborate organization of the chief's had overreached itself. It seemed more than probable that the wireless message was really meant to refer to some other man.

The first thing was to tell Cecily. It took him ten minutes to find her. By this time the ship had been stopped and around him on every side was the lively buzz of rumor. It was known that the airplane was to be used, but the supposed reasons for its use were, for the most part, fantastic.

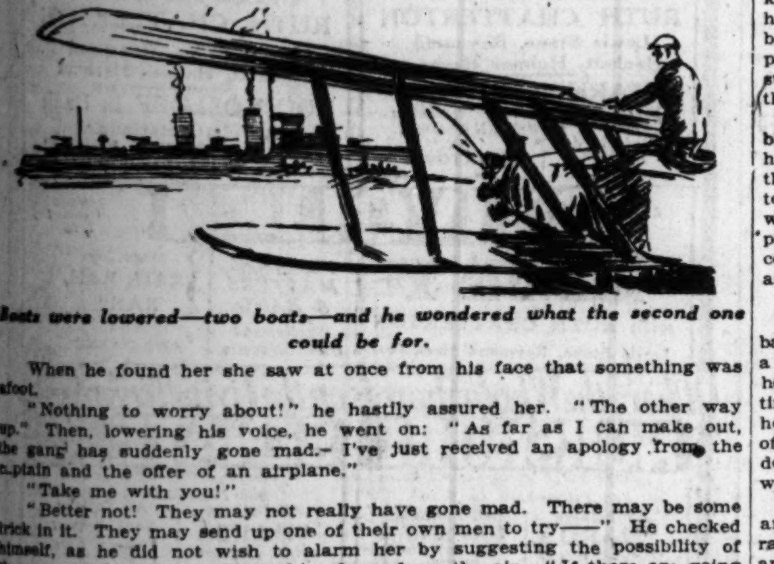

Boats were lowered—two boats—and he wondered what the second one could be for.

When he found her she saw at once from his face that something was afoot.

"Nothing to worry about!" he hastily assured her. "The other way up." Then, lowering his voice, he went on: "As far as I can make out, the gang has suddenly gone mad.– I've just received an apology from the captain and the offer of an airplane."

"Take me with you!"

"Better not! They may not really have gone mad. There may be some trick in it. They may send up one of their own men to try——" He checked himself, as he did not wish to alarm her by suggesting the possibility of the gang itself trying to shoot him down from the air. "If there are going to be any tricks I am more likely to get through by myself. It sounds brutal, but you see what I mean. If there is no trick—we'll have Scotland Yard wirelessing this jolly old tub within a hour or two of my landing."

"Yes, you're quite right. You'll be freer without a passenger. Do you think there really is any danger, Douglas?"

"Danger?" he echoed. "I don't suppose so. But there may be some funny business of some kind. But don't you worry. I'll wireless you as soon as I've landed, then send a message to your father. Then the real fun will begin."

At that moment there came the grinding whirr of the donkey engine. Already the airplane was being lifted. For a second their hands met, then Dorling hurried away.

He went first to his cabin and flung a few necessities into a suitcase.

Five minutes later he was climbing into the airplane—a tiny little thing that could almost have nestled in one of the wings of the giant Reindert-Ilsyard that he had flown for the gang.

"They were in a devil of a hurry to get her on the water—I'd rather have had a good look at her on board," he thought as he started the engine and listened acutely while it slowly turned over. His experienced ear told him that at least there was nothing wrong with the engine.

He examined the dials, but could find no fault.

The petrol indicator showed a full tank.

He tried to pick out Cecily from the crowd on deck, but could not. He waved a salute to the Cornelia, then started on his journey to the mainland.

In five minutes Dorling had climbed to a good height. He had spiraled, and for the moment had lost his bearings.

As he headed in the direction of land his eye was caught by a thin cloud of smoke in the far distance.

"Wait! That's not the Cornelia. Must be a good twenty miles away."

It was just a ship—any ship. And it did not matter in the least.

He glanced at it again.

"Why, of course! It's that destroyer that passed us before breakfast."

He was flying straight now, in the direction of the coast. He was, in fact, about to put the destroyer completely out of his mind when there came to him, crystal clear, the thought that the destroyer itself offered the quickest possible means of rescuing Cecily.

"By Jove—and to think I nearly missed a first class chance like that."

He wheeled and made southwards in the direction of the destroyer. He was able then to notice that the destroyer must have backed on her tracks. Otherwise she must have traveled a far greater distance.

"That means she's on patrol work," he reflected. "Good! She probably knows about the gang—and that will save a lot of explanation."

The commander of the destroyer certainly knew all about the gang—but it was some little time before Dorling was able to make use of that fact.

He descended half a mile ahead of the destroyer—in her own course. She slowed and drew near—dangerously near, thought Dorling.

A petty officer hailed him through a megaphone.

"Are you in trouble?"

The simplest answer, he reasoned, was to shout back "Yes."

"We will take you—but we can't take the machine."

Boats were lowered—two boats—and he wondered what the second one could be for.

He was not long left in ignorance. One boat took him the few yards to the ship's side.

From the other stepped a couple of men who began a detailed search of the airplane.

As Dorling reached the deck a junior officer received him in a none too friendly spirit.

"Why a man should want to fly in this part of the world beats me," he remarked. "Your engine sounded all right."

"There's nothing the matter with it," returned Dorling.

"Then what the devil d'you mean by stopping us? If you want petrol——"

"I want the commander," interrupted Dorling. "I have a very urgent message."

A petty officer came over the side and saluted.

"The tank on that plane is a fake, sir. More than four-fifths of it is cargo space. But there's nothing inside it."

[Copyright: 1929: By Roy Vickers.]

[Continued tomorrow.]

Women Win as Amazons on That River

Peruvian Jungle Matrons Bob Hair, Paint.

Henpecked husbands in one of their natural habitats are among the discoveries of Llewellyn Williams, botanical collector for the Field museum, now on an expedition in Peru. His latest report, written in the depths of the jungle, relates in detail his contacts with a tribe near the headwaters of the Amazon, which is ruled by women.

They merit description as true Amazons, he writes of these women, who, he asserts, are physically stronger and far more alert and industrious than the men. But despite their superior proportions, a strain of the eternal feminine vanity is apparent in their dispositions.

They delight in applying red paint to their faces, Williams writes. This they obtain from the seeds of a tree called "achiote." They also cover their arms with a black cosmetic made from the seeds of another tree known as "huite." They bob their hair across their foreheads and at the back, and wear garments made of palm leaf fiber. The higher they stand in the social scale of the tribe the less clothing they wear.

These Yahuas women are hospitable, according to the explorer. They have on several occasions stopped in the middle of their tasks for the day to prepare a meal for him, though he was only a stranger happening to pass their camp. The meal usually consisted of half a dozen fried eggs and as many bananas as he could eat.

Some of the women nag their husbands, Williams relates. He tells of a Yahuan man named Paran who helped him with his work, "and every time I ordered Paran to do anything, however trifling, he had first to run off and get his wife's permission to do it, often greatly delaying my work."

The Yahuans hunt with blowguns and poisoned arrows. They eat the raw meat of wild pigs and tapirs, and are fond of "gusanos," insects about two and a half inches long, that inhabit the trunks of palm trees.

"Of late I have had to do considerable traveling by canoe in waters infested with crocodiles" his report said. "It is a common sight to see half a dozen or more pairs of large round eyes peering above the surface of the water and watching every movement one makes. There have been several instances of natives being attacked and killed by these crocodiles."

Gets Smallest Antelope

Baltimore, Md., Oct. 8.—The white dikdik, the smallest type of antelope, never before known to geologists, was the most important find made by the Field Museum of Natural History's expedition during a year in East African jungles and mountains, according to George G. Carey Jr. of Baltimore, big game hunter, member of the party just returned.

He said the native's favorite drink is "tedj, a honey beer about 11 per cent alcohol, but they are very moderate in their use of alcohol."

The party brought back many fine specimens, which are en route for Chicago, including lions, leopards, an aardvark, twenty-five types of antelope, a rhinoceros, a kaffa buffalo, an Abyssinian wolf, an arussi fox, snakes and lizards.

Just One Dollar

that's all it costs to obtain one of these Special

Life Insurance Policies

which pays

$1,000.00

or more!

NO MEDICAL EXAMINATION!

Issued Only to Tribune Readers

Send Coupon on Page 2

Chicagoans Honor Breasted, Who Gets Medal as Scientist

More than 2,500 Chicagoans last night sufficiently forgot the world's series to become immersed in the lost civilizations of North Africa and Western Asia. They assembled in Orchestra hall to hear Dr. James H. Breasted, director of the Oriental institute and one of the world's most famous oriental scholars, lecture on the six expeditions being sponsored by the Oriental institute.

JAMES H. BREASTED.

Preceding the lecture Dr. Breasted was presented with the Chicago Geographic society's gold medal "for eminent achievement in recovering the lost civilizations of the ancient near east." Prof. J. Paul Goode of the University of Chicago, famous geographer and chairman of the society's medals committee, presented the medal. George B. Utley presided.

Dr. Breasted traced the outline of the 10 years' work of the university's Oriental institute in recovering "the lost chapter of human history."

In the geologic explorations of a region west of the Nile which unearthed the oldest relics of man yet found, from an age which corresponded to that before the beginning of the ice age; in the ancient ruins of what were once the stables of Solomon; in the palace of Khorsabad, ruled over by King Sargon in the valley of the Tigris, near Nineveh, and in other spots yielding up their lore of the past, Dr. Breasted traced the development of civilization.

On its way to America now is a mammoth winged bull whose pieces were found near Khorsabad by a member of the expedition. Six expeditions now are working in Egypt, Palestine, Assyria and the ancient Hittite country of Asia Minor.

* *

First Soviet Talkie Opens New Theater in Leningrad

LENINGRAD, U. S. S. R., Oct. 8.—(AP)—The first talking motion picture theater in soviet Russia was opened today. All apparatus and equipment were of soviet manufacture and the production was said to be on a par with similar American and European films. Engineer Shorin, who invented the mechanism, said the soviet government intended to produce within the next two or three years talking movies to the value of 100,000,000 rubles [about $50,000,000].

The Inquiring Reporter

Every Day He Asks Five Persons, Picked at Random, a Question.

The Tribune will pay $5 for each question accepted for the Inquiring Reporter to ask. Send name and address with your question to "Inquiring Reporter," Chicago Tribune. For today's question Thelma Jones, 7602 South Shore drive, was awarded $5.

The Question.

Would you like to see American women follow the example of Premier MacDonald's daughter and use no cosmetics?

The Answers.

Miss Margaret Hill, Hotel Sherman, home girl—No, no, no. Not many complexions will stand the lack of cosmetics. Besides, shining noses are not attractive. The atmosphere of England is more favorable to complexions, gives pink cheeks, and no shining noses.

G. G. Wunder, Allerton house, chemist—No. It makes them look too pale; it makes some women women look anemic and almost sick. On the other hand, when they are too lavish with their palette of paints and assortment of powders it makes them look as though they were not only in ill health, but out of order mentally.

Miss Martha Jones, 6533 Greenwood avenue, interior decorator—That's immaterial. Each woman should please herself about that. Cosmetics are a method of beautifying the exterior, which justifies the practice. But I consider it much more profitable in character building to beautify the interior.

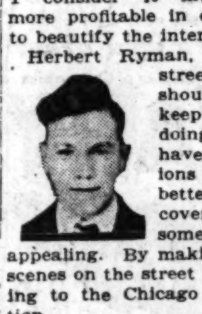

Herbert Ryman, 637 North Cass street, artist—No. I should prefer that they keep on as they are doing. Many women have muddy complexions and I think it is better that they try to cover that up with some color that is more appealing. By making more beautiful scenes on the street they are contributing to the Chicago Beautiful reputation.

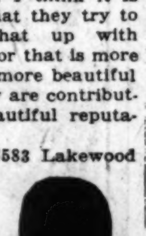

Mrs. Leona Tanner, 6583 Lakewood avenue, beauty operator—Absolutely no. I sell cosmetics, and I want the American woman to use all the cosmetics they can possibly afford. Seriously, the really artistic use of natural beautifying elements cannot but enhance the charm of any woman, which divests criticism of power.

Chicago Gets Shakespearean Theater Now

Season Starts Nov. 11 in Civic Opera Building.

Shakespearean plays may be heard by Chicagoans hereafter under conditions described as ideal as a result of the founding of the Chicago Civic Shakespeare society. This was announced yesterday.

Formation of the society, it was said, gives Chicago a Shakespearean position unique among American cities and comparable to that of Stratford on Avon and Berlin.

The home of the Chicago Civic Shakespeare society will be the Civic theater at 20 Wacker drive, in the new Civic Opera house. In contrast with Shakespearean drama as originally presented at the Globe theater in London, when the audience had to draw heavily on imagination for scenery, Chicago's new theater will have scenic and lighting effects especially planned to fit the plays.

The Chicago Civic Shakespeare society is sponsored by a group among whom are Dr. Walter Dill Scott, Booth Tarkington, Prof. John M. Manley, Frederick H. Rawson, Meredith Nicholson, and Rufus Dawes.

Fritz Leiber, an actor who has won praise in Shakespearean rôles, will direct the productions. Mr. Leiber and his company will open their season Nov. 11 with "Hamlet," to be followed by "Julius Cæsar" that same week. During the second week Mr. Leiber and his company will present "The Merchant of Venice" and "Macbeth." Following the second week a new play will be added each week.

* *

Salvation Army Fund Larger than Last Year

Reports yesterday at the second noonday meeting of workers in the Salvation Army's annual drive brought the total of receipts to date to $46,060, an increase of $18,567 over the second day's report last year. The goal to be reached before Oct. 19, when the campaign closes, is $349,500. Decision was made, in view of the popularity of the baseball games, to omit today's meeting and wait until tomorrow for reports of the progress made by the campaign workers. Plans are being made by the women's division for a city-wide tag day Oct. 28, permission for which has been granted by the city council.

WOTTA LIFE! WOTTA LIFE!

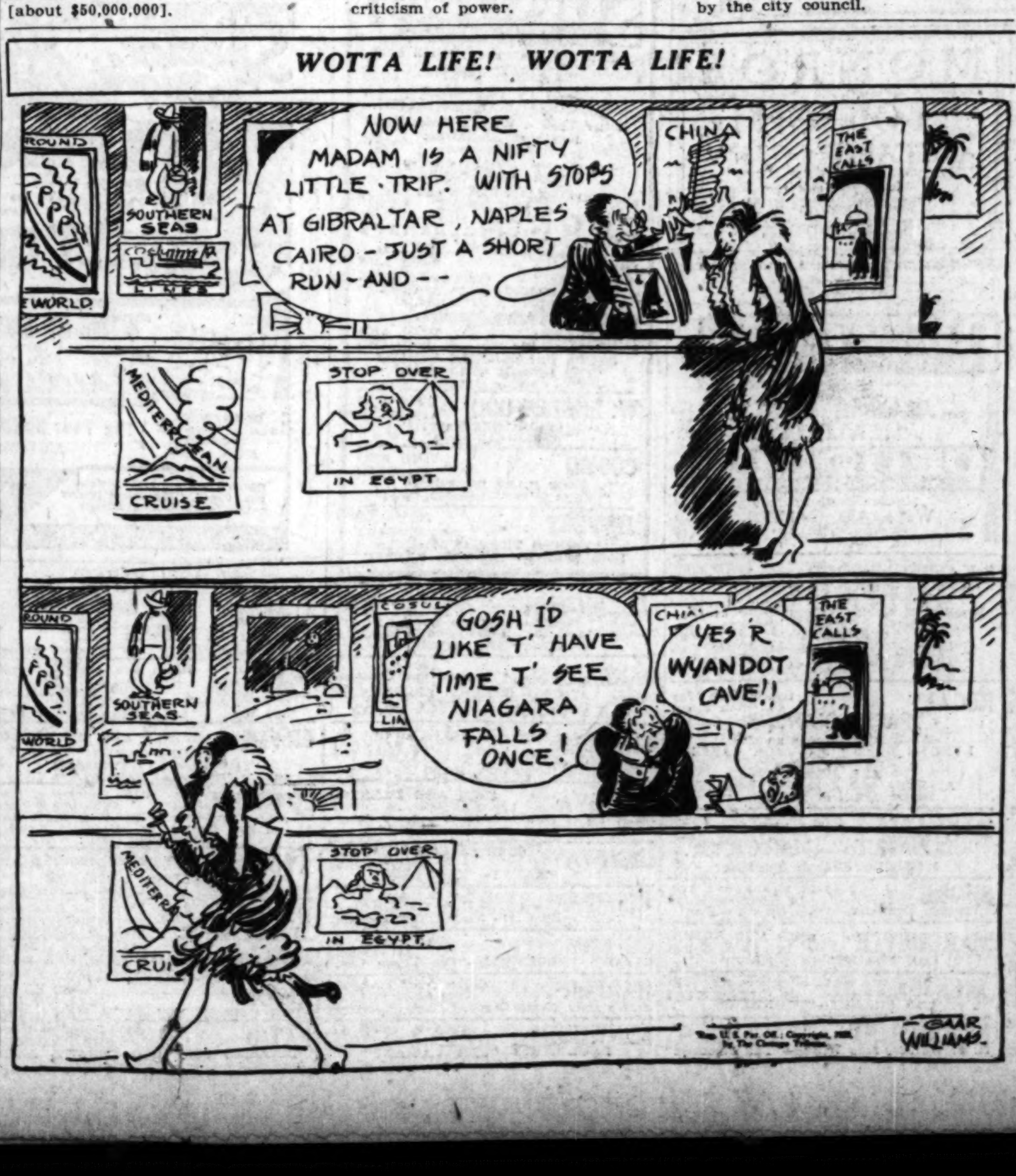

THEATER

WHOEVER makes an authentic list of Shakspere's five best plays will have "Romeo and Juliet" in it; and a reasonable revival of the tragedy is always welcome because it is so good a stage-piece. The revival in the Goodman Theater, effected last night, is the first use of the play in Chicago since, five years ago, Miss Jane Cowl exhibited her attractive and matter-of-fact Juliet in the Garrick and in the Selwyn: the first, that is, unless Fritz Leiber gave the tragedy in the course of his 1927 engagement in the Eighth-Street Theater; and five years is, perhaps, long enough to be without "Romeo and Juliet." At any rate, here it is in the Goodman, where it is handsomely costumed, placed in a sensible scenic frame, and acted as well at least as any of the other ventures so far made in this theater with Shakspere.

Save that used last season in the Studebaker for George Arliss' appearance in "The Merchant of Venice," I find the "unit" setting arranged by B. Iden Payne for "Romeo and Julieto" to be the most workable yet exhibited. Of course, what we used to call "realism" is lacking: I mean the "realism" achieved by Irving and by Beerbohm Tree in their rich decoration of Shakspere on the stage; but, then, the best of Shakspere is above and beyond the aid of scenery: pin a placard reading "Forest" on a black curtain, and the poet's lines give to you all the loveliness of fabled Arden.

As to the acting, it is, doubtless, all that can fairly be expected from a resident company whose business is to "play everything." I find nothing in it of strong poetic pulse or high poetic emotion; but the scenes are put across for their value as a tale and some of their value as drama; and in the more important rôles honors are about even, from Miss Krug's brave essayal of Juliet up and down and round about. None of the other Juliets has been so nearly the girl of fourteen years as is Miss Krug. (Miss Joan Madison will be Juliet tonight.) Mr. Payne acts Mercutio with a deal of effective manner; Harry Mervis is the Romeo; Mr. Bohnen "doubles" as Tybalt and the apothecary; Miss Dorothy Raymond is the nurse; and Mr. Kane is Friar Laurence.

And I wonder if Mr. Payne, directing the revival, gave a thought to the basket carried by the Friar in the early morning, or to the likelihood of a bent, cackling old woman's having been a satisfactory nurse to the baby Juliet. The Friar tells why he takes the basket; and Juliet's nurse would be old enough at, say, thirty-five years.

* *

Miss Barrymore and the League.

In a latter to the Dramatic League of Chicago, Miss Barrymore expresses interest in and deep hope for the new venture. "My 'present and immediate task' is to assemble a *répertoire* for myself," she says, and then goes on to tell that she would be a subscriber, and to send a cheque for the first season. The League, in replying to thank her, explains that her two seats will be in B row, and will be known as the Barrymore seats, and that, pursuant to her wishes, they will be turned over for the use of students in drama or music.

Other news from the League is that Miss Grace George sails today from London, having completed the task of assembling an English cast for "The First Mrs. Fraser"—a title which I thoughtfully mangled for last Sunday's readers into "The Last of Mrs. Fraser."

F. D.

Former Chicagoan at 90 Repeats Eulogy of Lincoln

Denver, Colo., Oct. 8.—[Special.]—Mrs. Harriet Kibbe, former resident of Chicago, today celebrated her ninetieth birthday at her home here. She recited a tribute published in THE CHICAGO TRIBUNE when President Lincoln's body lay in state in that city after his assassination by John Wilkes Booth in Washington April 14, 1865. Lincoln was shot while attending a performance at Ford's theater there that night.

* *

The Rev. C. C. White Heads Beloit Federation

Beloit, Wis., Oct. 8.—[Special.]—The Rev. C. C. White of the West Side Presbyterian church today was elected president of the Beloit Federation of Churches at its annual meeting.

OCEAN STEAMSHIP MOVEMENTS.

Arrived.	At.	From.
France	New York	Havre
Oscar II.	New York	Copenhagen
Westphalia	New York	Hamburg
Olympic	New York	Seattle
Albert Ballin	Hamburg	New York
Albertic	Liverpool	New York
Drottningholm	Gothenburg	New York
Berlin	Bremen	New York
Vulcania	Naples	New York
United States	Christiansand	New York
Bergensfjord	Bergen	New York
Aquitania	Southampton	New York
Amer. Merchant	London	New York
Emp. Scotland	Cherbourg	Quebec
Pres. Lincoln	Hongkong	San Francisco

Cold Changes Opera Cast of 'Mme. Butterfly'

Eunice Steen Wins in Miss Sherman's Role.

"MME. BUTTERFLY":

An opera by Giacoma Puccini, sung by the American Opera company to the English version of R. H. Elkins at the Majestic theater Tuesday, Oct. 8. The cast:

Cho-Cho-San	Eunice Steen
Suzuki	Harriet Eells
Kate Pinkerton	Edith Piper
Sharpless	Mark Daniels
Pinkerton	Charles Hedley
Bonze	Tom Williams
Yamadori	Howard Laramy
Commissioner	William Scholtz
Registrar	Walter Burke
Goro	Raymond O'Brien
Conductor	Isaac Van Grove

BY EDWARD MOORE.

It was intended—in fact, the program read—that the rôle of Cho-Cho-San would be sung by Cecile Sherman, but Miss Sherman came into contact with a laryngitis germ and was temporarily discomfited. So Miss Steen stepped into the breach and sang the part on short notice and for the first time in her life.

It was an astonishingly good performance, considering everything. Naturally Miss Steen knew the part, otherwise she could not have gone on at all—knew it so wel lthat she had absorbed both the notes and Mr. Rosing's idea of ornamenting the stage with graceful, rhythmic movement and gesture.

Her voice is slender, but it carried both music and the English language. Even a more experienced singer might have been disconcerted by the unexpected vocal assistance of the baby in the second act, so strenuous that it became necessary for Miss Eells to make a quick shift from human child to property doll, but both she and Miss Steen carried off the situation, as all others, with complete poise, ease, and apparent unconcern.

One is constantly amazed at the adroitness of these young artists. It is especially noticeable after they have practiced the company's routine for a season or so. Mr. Hedley's Pinkerton, for instance, is a transformed performance over what it was last year. Physically it is still youthful, but artistically it has ripened into able, confident, and excellently sung maturity.

And some high marks are due the Suzuki of Miss Eells, the Sharpless of Mr. Daniels, the Goro of Mr. O'Brien, and some half-dozen minor characters, particularly Mr. Laramy's Yamadori, the best performance of the part I ever saw. And an extra special mark is due the scene at the end of the second act, with the house closed and the shadows of the two women on the paper windows. It is a high spot of staging.

"Yolanda of Cyprus," by Cale Young Rice and Clarence Loomis, will have its first performance on any stage tonight. The curtain is announced to rise at 8:45 o'clock.

Audrey Call, violinist, away from Chicago concert stages for some time, reappeared in a recital program at Kimball hall last night. She disclosed herself as an excellent and well trained artist, with the ability to find interesting and unfamiliar music, a matter sometimes beyond the powers of excellent and well trained artists. For though the first number on her program, a concerto in C, was by Haydn, it is seldom played and it deserves plenty of performances. Further on, a "Berceuse" by Louis Aubert bore the label of a first American performance, and there were other evidences of careful selection.

Miss Call plays with a warm, clear tone which she is able to maintain in quality and pitch even in passages demanding much agility of performance. She had first rate assistance at the piano from Harold Van Horne.

To "Der Rosenkavalier" by Richard II. [Strauss] and "Lohengrin" and "Die Walkuere," by Richard I. [Wagner], presented here last season, the Civic Opera company now promises to make the further Wagnerian additions this year of "Tannhaeuser," "Tristan und Isolde," and "Die Goetterdaemmerung."

"Die Goetterdaemmerung" was last given by the Chicago organization in 1916-17. Egon Pollak was the conductor then and will be in its revival. Frida Leider will sing the Bruennhilde. Marie Olszewska the Waltraute, Theodore Strack the Siegfried, Richard Bonelli the Gunther, and Alexander Kipnis the Hagen.

Girl Corners a Chap, Nowadays; Just Try to Be Introduced!

BY DORIS BLAKE.

I'm beginning to believe that the advice to lonesome girls to look to other girls for help for their lonely hours is outmoded. I've been told so often lately that "when it comes to introducing you to their boy friends, one girl is as tight as the next." That's the way Helen puts it and she admits having scores of girl friends.

There has grown up in recent years a proprietorship about boy friends though the boy friend may have taken the girl out but once or twice that excludes all outside companionship. And I'm told, too, by the young women and young men that the foursomes aren't as popular as they used to be. Those foursomes gave the extra girl a chance to meet the extra man.

In fact, so proprietary has the attitude become that a girl raves on about her sweety or whatever appellation she has for preserving his anonymity, and her audience is never supposed to make an inquiry about his identity. He's her secret, certainly not to be introduced around freely. And perhaps the losses that have been suffered justify in a measure the protective stand. But, of course, you can't keep a man tied unless you keep on being interesting to him, which a girl is in danger of not continuing to be if she confines him entirely to her own individual company.

Another element contributing to the isolation of young couples is the lack of room in modern homes for entertaining as it used to be practiced, and which provided, in a way, for acquaintance making for the lonely ones. When young people have to leave home for their amusement, it means the spending of a certain amount of money and an extra person cannot be afforded. And so the girl looking to her girl friends for social aid is rather hard put.

But, of course, those girls who have their boy friends had to go through some process of acquaintance making before they earned their "steady." It was luck, no doubt, in some cases. But, generally speaking, it's one of those things a determined young person can earn just as she can earn business advancement by keeping the eyes wide open and making a definite set for the centers where boys and girls are apt to congregate.

WINNIE WINKLE, THE BREADWINNER: All Modern Conveniences

Doris Blake Answers

Check Him Up.

"Dear Miss Blake: My boy friend makes dates with me, but disappoints me and is always late. Should I accept his next date? PAULINE."

Tell him his constant tardiness is annoying. One may overlook it occasionally, but with him it has become a habit. He needs to be checked up a bit.

Go Right Ahead.

"Dear Miss Blake: I have been going with a girl but there has been a quarrel between the parents. Do you think it would be wise to continue to go with her? BLONDY."

Yes. There is no reason why differences between parents should interfere with the friendships which exist between their children.

Gloria Swanson Sought for New Eugene Walter Play

New York, Oct. 8.—(AP)—A. H. Woods, stage producer, is negotiating with Gloria Swanson to star under his management in a new play by Eugene Walter, he said today. Miss Swanson said she had not decided but "might go on the stage," if it did not interfere with her motion picture work, all of her acting has been in picture

EMBARRASSING MOMENTS

The Tribune will pay $1 for every letter published on "The Most Embarrassing Moment of My Life." Address Embarrassing Moments, Chicago Tribune. Write on one side of the paper. No manuscripts returned.

The Wrong Seat.

My most embarrassing moment occurred while I was attending high school. A teacher there laid quite a bit of stress on our personal appearance, and one day asked if she should name the prettiest girl in the room. We said, "Yes," and she gave the number of the row and the seat number in which the girl sat. I certainly thought she had said mine, and I stood up to demur a little, and then to thank her, when she said, "O, but I meant the girl in back of you!"

Was I embarrassed? O, no!

B. F.

Next Window, Please.

While working in a large furniture store as cashier in the credit department, I had to repeat the phrase, "next window, please," to numerous customers each day. While waiting on a salesman, if a customer would appear at my window, I would say, "next window, please."

One day while riding home on the street car the unusual happened. As the car was about a half a block away from the street where I get off, I walked to the front platform and in a loud voice said to the motorman, "next window, please." Embarrassed, and how!

M. M.

YOU'LL LIKE BOTH TASTE AND RESULTS

"At first," said one of the younger set noted for the flashing beauty of her teeth, "I didn't like the taste of *Pebeco* tooth paste. But it worked so well with so many friends that I stuck to it a whole week. Now I like it both because of results and because of its taste,—its salty tang and refreshing after-flavor somehow convince me that *Pebeco* is keeping my teeth clean and lovely."—*Advt.*

MOTION PICTURES DOWNTOWN

Publix–BALABAN & KATZ WONDER THEATERS

CHICAGO Randolph State Lake — At 10:45 A. M.
NOTICE! To preserve the surprise-climax of this picture, we are seating no one during showing of the last reel.
"The Unholy Night"
Ben Hecht's All-Talking Mystery Tale for Metro-Goldwyn-Mayer Directed by LIONEL BARRYMORE with a Tremendous Cast
Stage Show "Harlequinade" | Orchestral Gem "Theme Songs"
FRIDAY — All-Talking and Singing MARION DAVIES in Metro-Goldwyn-Mayer's "MARIANNE"

ORIENTAL Randolph near State — 10:45 a. m. to 1 p. m., 35c
Mae Tinee Gave ★★★★ Four Stars to This Talking Hit.
"THE LADY LIES" — "I wish I could give it 5 stars."—Mae Tinee.
Paramount's Production with CLAUDETTE COLBERT, Walter Huston, Charles Ruggles
—On the Stage— AL KVALE and Jazz Collegians in "Honeymoon Cruise" with JOE PENNER
FRIDAY—ABE LYMAN AND HIS BAND IN PERSON

UNITED ARTISTS Randolph at Dearborn — 35c From 9 a. m. to 1 p. m. 50c to 6 p. m.
Mr. Colman's First Talking Role—and What a Romantic Voice He Has! | Midnite Show Saturday
Ronald Colman
JOAN BENNETT, MONTAGU LOVE, LILYAN TASHMAN, LAWRENCE GRANT — British gentlemen, Chinese spies | Samuel Goldwyn's Production of ALL-TALKING PERFECTIONS and Modernistic art-settings.
"BULLDOG DRUMMOND"
"It's SOME SHOW; an alluring combination of adventure, mystery and romance, peppered with thrills, salted with humor."—Mae Tinee, Tribune.
All-Talking Comedy LAUREL & HARDY in "A PERFECT DAY"

McVICKERS Madison near State — Doors Open 9 A. M. Bargain Matinee Price to 1 P. M. 35c, 50c to 6 P. M.
Mae Tinee Gave ★★★★ Four Stars to This All-Talker.
"The COCK EYED WORLD" — William Fox's Biggest Hit VICTOR McLAGLEN, EDMUND LOWE, LILY DAMITA

ROOSEVELT State near Washington — 35c Bargain Price from 9 A. M. to 1 P. M.; 50c to 6 P. M.
Jolson's greatest singing—his finest sentiment—his funniest stories—his magnetic best.
AL JOLSON With "SONNY BOY" DAVEY LEE in Warner Bros. Vitaphone Special "SAY IT WITH SONGS"
You'll hear Jolson sing seven new songs, among them "LITTLE PAL"

WORLD SERIES Reports From Stage This Afternoon By Tribune Direct Wire — 35c Price to 1 P. M.
STATE-LAKE State St. at Lake St. — Doors Open 10:30 A. M.
JACK DEMPSEY IN PERSON — The idol of the sports world in an intimate and revealing playlet by WILLARD MACK
5—OTHER BIG ACTS—5
ALL-TALKING ROMANCE ROD LA ROCQUE in "The Delightful Rogue" A RADIO PICTURE TRIUMPH

WARNER'S ORPHEUM State at Monroe — 9 a.m. to midnite — Warner Bros. present "IN THE HEADLINES"
GRANT WITHERS, MARIAN NIXON—PAULINE GARON, EDMUND BREESE—HALLAM COOLEY
"It's exciting . . . a hectic and amusing picture of newspaper life . . . punchfully pictured."—Mae Tinee, Tribune.
"Exceptional cast . . . excellent newspaper film drama."—Carol Frink, Examiner.
"Take a look . . . you ought to like this one."—Clark Rodenbach, Daily News.

MONROE Monroe at Dearborn—Continuous — "TONIGHT at TWELVE" Picturized from the Sensational Stage Success By OWEN DAVIS with Madge Bellamy — Fox Movietone News

CASTLE State at Madison — Second Smashing Week — All Talking — All Singing Dramatic Sensation "STREET GIRL" With Betty Compson, Jack Oakie — A Radio Production — COMING FRIDAY "THE VIKING" 100% Technicolor and Sound

FOREST PARK
FOREST Madison St. at Des Plaines — ALL TALKING WILLIAM POWELL "THE GREENE MURDER CASE"

WEST
MARSHALL SQ. 22d-Marshall Blvd. MATINEE DAILY — LON CHANEY—"THUNDER"
SAVOY 4346 W. Madison — GILDA GRAY—"PICCADILLY"
BROADWAY STRAND 1646 Roosevelt Rd. — Jack Mulhall—"Dark Streets"—All Talking
20th CENTURY 3538 W. Roosevelt — Talking—"PLEASURE CRAZED" Talking Comedy and News

SOUTH
PICCADILLY 51st & Blackstone — Matinee Daily at 1:30. All-Talking JEANNE EAGLES "JEALOUSY"
PEOPLES 47th and Ashland — Matinee Daily at 1:30 — WILLIAM HAINES, "SPEEDWAY"
R-K-O ENGLEWOOD 63rd and Halsted — MORTON DOWNEY Broadway's Golden Voiced Tenor in the All-Singing, Talking Romance "LUCKY IS LOVE" Radio-Keith-Orpheum Vaudeville — World's Series Reports This Afternoon by Tribune Wire
REGAL South Park Way at 47th Street — "FAST COMPANY" All-Talking Romance with EVELYN BRENT and JACK OAKIE — On the Stage HAL BAKAY, Al Zimie and Boys, Joe Reems, Frazer Brothers and Others
HARVARD 63rd and Harvard — "COCOANUTS"—MARX BROS. All Talking Comedy Spectacle
SHORE 75th St. at Kingston Ave. In Glorious Sound — Eleanor Boardman—"She Goes to War"
MARQUETTE 63rd and Kedzie In Superb Sound — LON CHANEY—"THUNDER"
JACKSON PARK Stony Island at 67th In Thrilling Sound — LON CHANEY—"THUNDER"
NEW REGENT 6826 S. Halsted ALL TALKING — H. B. Warner, Lois Wilson—"The Gamblers"

MOTION PICTURES SOUTH
Capitol and Avalon NOW PLAYING See — Hear The Cubs and Athletics IN ACTION
CAPITOL 79th and Halsted — Doors open 1:15 — 35c and 15c 'til 6:30
They're Flocking from Every Corner of the South Side to See and Hear the Radiant Melody Romance! "STREET GIRL" Joy-fired Romance of New York's Children of Midnite with BETTY COMPSON
On the Stage CHARLIE CRAFTS in "Fall Follies"
AVALON 79th and Stony Island — 35c and 15c until 6:30
Every one's wild about our brilliant new Master of Ceremonies TED LEARY — See Him in His Big Welcome Home Show — Also "WORDS and MUSIC" Gay, Rollicking Collegiate Girl and Music Spectacle with TOM PATRICOLA and LOIS MORAN

STRATFORD — Adults 25c, Children 10c Until 6:30
COME ON! JOIN IN THE GALA ANNIVERSARY CELEBRATION — Better Than a World's Series Seat — Smashing All-Talking Baseball Romance "FAST COMPANY" with JACK OAKIE and EVELYN BRENT — COOK AND HIS GINGERSNAPS Big New Birthday Show
GROVE 76th and Cottage Grove — GRETA GARBO—NILS ASTHER "THE SINGLE STANDARD" No Children Admitted
HIGHLAND 79th and Ashland — GRETA GARBO—NILS ASTHER "THE SINGLE STANDARD" No Children Admitted
W. ENGLEWOOD 63rd and Ashland — "SCARLET DAREDEVIL" Comedy and News
COSMO 79th and Halsted — FOUR MARX BROTHERS "COCOANUTS"—Laughing Riot
JEFFERY 71st and Jeffery — "BEHIND THAT CURTAIN" LOIS MORAN—WARNER BAXTER

LEXINGTON 1162 E. 63rd St. MATINEE DAILY — Daring Drama—No Children Admitted "Single Standard"—Greta Garbo, Nils Asther VITAPHONE ACTS
OAKLAND SQ. Drexel and Oakwood — ALL TALKING COMEDY SPECTACLE "COCOANUTS"—MARX BROS.
CHELTEN Exchange Ave. at 79th St. ALL TALKING — PAUL MUNI—"THE VALIANT" Added Paramount Sound News
RAMOVA 35th and Halsted — Last Times Today. Adults Only — Jeanne Eagles in a Dramatic Success "Jealousy" An All Talking Story of Modern Paris
HIGHWAY 63rd and So. Western In Superb Sound — LON CHANEY—"THUNDER"
ROSELAND-STATE Michigan-110th Pl. Matinee Daily — All Talking Mystery—"Behind That Curtain"
COLONY 59th and Kedzie All Talking — GLADYS BROCKWELL—"The Drake Case"
HARPER 53rd and Harper Cont. 6:30 to 11:30 — Adults Only. Greta Garbo, "Single Standard"
KENWOOD 1225 E. 47th St. 100% Talking Picture — PAUL MUNI—"THE VALIANT"

MOTION PICTURES MISCELLANEOUS
EVERY MONTH Greater Shows at MARKS BROS.
TODAY! BASEBALL RETURNS! Listen in to the thrilling World Series game at the Granada and Marbro. Starts promptly at 1:30 p. m.
Today All Performances De Luxe at Both Theaters! Complete Stage and Screen Shows.
At the GRANADA 1:20, 3:42, 8:24, 9:40 | At the MARBRO 1:20, 2:40, 5:00, 7:20, 9:45
GRANADA Sheridan at Devon | MARBRO Madison—4100 West
Can a Husband Love Another Woman and Yet Remain Faithful to His Wife? HERE'S THE ANSWER
100% ALL-TALKING WITH BROADWAY'S MOST BEAUTIFUL ACTRESS—ANN HARDING! in "PARIS BOUND" — TEMPESTUOUS LOVE! DARING DIALOGUE!
Granada Stage EDDIE JOYCE in a Gay and Gorgeous Stage Revel "Art a la Mode" With Broadway's Most Talented Performer SERGE FLASH, GEO. ANDREE & CO. Also Cliff Nazarro and Many Others — On the Vitaphone NAN HALPERIN — Fox Movietone News — Doors Open 1:00 P. M. Mat. prices 35c to 6:30 p. m. All Shows De Luxe
Marbro Stage BENNY MEROFF and Orchestra in "COLLEGIATE" A Snappy Collegian Revue with SALLY SWEET the heroine of the DETROIT STUDY CLUB FIRE — Also Les Gazzis-Grauman, Hess and Valle — Vitaphone Act NAN HALPERIN — Fox Movietone News — Doors Open 12:45 P. M. Bargain Mat. Prices, 35c to 6:30 P. M. All Shows De Luxe
COMING FRIDAY! CHARLES FARRELL AND JANET GAYNOR in "LUCKY STAR"

FOX CHICAGO THEATRES — Special Tonight — SEE AND HEAR At All Fox Theatres World Series Game
SHERIDAN 4038 Sheridan Rd. — BETTY COMPSON in STREET GIRL — the All-Talking Musical Sensation of the Year. A Joy-Fired Laugh-Loaded Tale of New York's Children of Midnight. — Added GEORGE GIVOT in "The Trial of '29" — Bargain Mats., 25c, 10c
TERMINAL 3315 Lawrence — JEANNE EAGELS in "JEALOUSY" This great star's last picture. Adults Only. — Laurel & Hardy in "Men of War" — Barg. Mats. 25c-10c
COMMERCIAL 92nd & Commercial, MIDWEST Archer at 35th — The Four MARX BROS. in "THE COCOANUTS" All-Talking, Singing, Laughing, Dancing.
CROWN 1605 Division — Wm. Powell, "The Greene Murder Case"—All-Talking Mystery
PORTAGE PK. 4050 Milwaukee — PAUL MUNI in "THE VALIANT"—All-Talking
FOX MOVIETONE NEWS AT ALL THEATRES

NORTHWEST
ALAMO 3641 W. Chicago 100% All Talkie — "THE DRAKE CASE" Gladys Brockwell, Forrest Stanley
CRYSTAL North Ave. Near California ADULTS ONLY — GRETA GARBO, NILS ASTHER "THE SINGLE STANDARD" Star Acts in Sound—Talking Comedy
TIFFIN North Ave. at Karlov — GRETA GARBO "THE SINGLE STANDARD" FOR ADULTS ONLY
COMMODORE 3105 Irving Park Blvd. All Talking & Singing — "The Cocoanuts" with the Four Marx Bros. Also Eddie Cantor in "Midnight Frolics" Vitaphone Acts
AVON 3325 Fullerton Ave. — ALL TALKING THRILLER William Powell—"The Greene Murder Case"
IRVING Irving Park Blvd. & Crawford Talking Comedy & Review — VILMA BANKY—"THIS IS HEAVEN"
MONT CLARE Grand Ave. at Harlem MATINEE DAILY — All Talking—H. B. Warner, "The Gamblers"
RIVOLI 4380 Elston ALL TALKING — "THE COCOANUTS"—FOUR MARX BROS.
PATIO 6000 Irving Park Blvd. SEE AND HEAR — DOLORES COSTELLO—"NOAH'S ARK"

AUSTIN
PLAISANCE 466 N. Parkside at Lake ALL TALKING — Norma Shearer—"The Trial of Mary Dugan"
SYMPHONY Chicago Ave. at Cicero In Talk and Sound — "MIDSTREAM" RICARDO CORTEZ, CLAIRE WINDSOR — PREVIEW SHOWING OF VODVIL ACTS
MANOR 5609 W. North Ave. — PAUL MUNI—"THE VALIANT" All Talking—Talking Comedy—Acts
IRIS 5743-47 Chicago Ave. ALL TALKING — Gladys Brockwell—"The Drake Case"—Vita. Vaud.
PARK Lake at Austin — GEORGE BANCROFT—"Thunderbolt"

MAYWOOD
LIDO 5th Ave. at Washington Blvd. MATINEE DAILY — "NOAH'S ARK" with Dolores Costello, George O'Brien, Louise Fazenda, Noah Beery, and 10,000 Others

LAKE FOREST
DEERPATH Movietone Vitaphone — Jack Mulhall, Lila Lee—"Dark Streets"

MOTION PICTURES MISCELLANEOUS
FRIDAY TOWER RIVIERA — Direct from Four Record-Smashing Weeks at McVickers Theater
"THE FOUR FEATHERS" with WILLIAM POWELL, RICHARD ARLEN, FAY WRAY, CLIVE BROOK, NOAH BEERY
Never before such tremendous drama—Never before such a smashing cast!
SEE IT—FRIDAY—AN EPIC

PUBLIX–BALABAN & KATZ WONDER THEATERS
PARADISE Crawford near Washington — 35c Price—1:00 to 6:30 — All-Talking Drama from the Stage Success "MADAME X" RUTH CHATTERTON, Lewis Stone, Raymond Hackett, Holmes Herbert — MARK FISHER "Roof Garden Revels" — EXTRA! Song Novelty "CHINATOWN MY CHINATOWN"
UPTOWN Broadway at Lawrence — 35c Price—1:00 to 6:30 — All-Talking Drama of a Woman's Sacrifice "MADAME X" RUTH CHATTERTON, Lewis Stone, Raymond Hackett, Holmes Herbert — LOU KOSLOFF Is Back with His Entertainers in 'THE SURPRISE PARTY'
TIVOLI Cottage Grove near 63rd St. — 35c Price 1 p. m. to 6:30 — Organ Concert 1:15 — All-Talking Emotional Triumph "MADAME X" with RUTH CHATTERTON, Lewis Stone, Raymond Hackett — FRANKIE MASTERS & BAND "Hollywood Hits" Novelty — Stage Joy "RAH, RAH, RAH" with ART FRANK
Where the Whole Show is on the Living Screen — FIRST WITH THE BEST TALKING PICTURES
NORSHORE Howard near Clark — 25c Price—1:30 to 6:30 — All-Talking "HARD TO GET" Dot Mackaill — All-Talking Mack Sennett Comedy Riot — Other Acts
SENATE Madison at Kedzie — 25c Price—1:30 to 6:30 — All-Talking "HARD TO GET" Dot Mackaill — All-Talking Mack Sennett Comedy Riot — Other Acts
HARDING Milwaukee at Sawyer — 25c Price 1:30 to 6:30 — All-Talking All in Color "ON WITH THE SHOW" — "Dear Teacher" Talking Comedy — Other Acts
RIVIERA Broadway at Lawrence — 25c Price 1:30 to 6:30 — Evelyn Brent—All-Talking "WOMAN TRAP" Hal Skelly, Chester Morris — "Dear Teacher" Talking Riot
MARYLAND 63rd near Maryland — All-Talking 'BEHIND THAT CURTAIN' Warner Baxter
TOWER 63rd near Blackstone — 25c Price 1:30 to 6:30 — All-Talking "STREET GIRL" Betty Compson — "Dear Teacher" Talking Comedy — Other Acts
CENTRAL PARK 3535 Roosevelt — 25c 1:45 to 6:30 — All-Talking 'DARK STREETS' Jack Mulhall, Lila Lee

NORTH
R-K-O BELMONT Belmont Av. Nr. Lincoln — Matinee 25c, 1 to 6:30 P. M. All-Talking Bombshell of Drama "BEHIND THAT CURTAIN" With Warner Baxter—Lois Moran — Radio-Keith-Orpheum VAUDEVILLE — World Series Reports This Afternoon By Tribune Wire
HOWARD N. W. "L" at Howard St. Mat. Daily at 1:30 P. M. — WARNER BAXTER, LOIS MORAN "BEHIND THAT CURTAIN" ALL TALKING — Vitaphone Acts, Fox Movietone News
DE LUXE On Wilson Ave. at L Station Synchronized — "THUNDER"—with LON CHANEY Also Comedy and Vitaphone Acts — Box office opens at 6 p. m. Show starts promptly at 6:30 p. m.
KEYSTONE 3912 Sheridan Rd. All Talking and Singing — SOPHIE TUCKER, LILA LEE "HONKY TONK" — Hobart Bosworth—"The Man Higher Up"
ADELPHI 7074 N. Clark VITAPHONE ACTS — LON CHANEY—"THUNDER" Revue and Musical Comedy in Singing and Sound
BUCKINGHAM 3319 N. Clark 100% All Talking — WARNER BAXTER—"Behind That Curtain" Mat. 1:30—See World Series Electric Player Board
LITTLE 717 Sheridan Rd. (3800 North) Chicago's Greatest Cinema — Marguerite Churchill—"Pleasure Crazed" All Talking and Vitaphone Acts
CENTER Lincoln & Irving Park — Sophie Tucker Talking and Singing—"Honky Tonk"—Star Acts in Sound—Talking Comedy
LAKE SHORE Broadway at Belmont — LOIS WILSON, H. B. WARNER—"THE GAMBLERS"
REGENT 6746 Sheridan Rd. A Talking Picture — LEWIS STONE—"WONDER OF WOMEN"

NO MAN'S LAND
Teatro del Lago Sheridan Rd. Between Wilmette and Kenilworth — TALKING AND SINGING "THE COCOANUTS"—Four Marx Brothers Collegians in Sound

Greater TALKIE Theaters
CONGRESS Milwaukee and Rockwell — WILLIAM BOYD in All-Talking Thrill-Drama "THE FLYING FOOL" STAR CAST IN SOUND — Hope Vernon—College Pep "Gentlemen of Evening"—Talking Comedy
DEARBORN Dearborn & Division — GEO. BANCROFT in "THUNDERBOLT"—All-Talking
COVENT 2563 N. Clark — WILLIAM HAINES and ANITA PAGE in "SPEEDWAY"
BERWYN 22nd & Ridgeland, BELPARK 3231 N. Cicero, STATE 5814 W. Madison, WINDSOR 1225 N. Clark — Greta Garbo, NILS ASTHER in "THE SINGLE STANDARD" All-Talking Romance —Adults Only—
LA GRANGE 84 S. 5th, La Grange — JACK MULHALL in "DARK STREETS"—All-Talking
VARSITY 1710 Sheridan Evanston — THOS. MEIGHAN in First Talkie, "THE ARGYLE CASE"

NORTH
ASCHER BROS. DIVERSEY Clark at Diversey Cont. 1 to 12 P. M. — 5 ACTS VAUDEVILLE ON THE STAGE — ON THE SCREEN In a Dramatic Talking Picture JEANNE EAGELS "JEALOUSY" No Children Admitted — Also Vitaphone Acts, News and Comedy
Extra! Tonight at 8:30 PROFESSIONAL REVUE 10 BIG ACTS VAUDEVILLE 10

Art Institute Reception Set for October 24

BY THALIA ——.

The Art institute has issued cards for the fifty-first annual reception to open the forty-second annual exhibition of American paintings and sculpture on Thursday afternoon, Oct. 24. The Art institute opening reception traditionally is one of the largest and most important of the fall gatherings.

The various clubs and societies to be represented at tea tables in the various galleries, whose members are to pour, follow: The Antiquarian society, Mrs. Chauncey McCormick, Mrs. H. B. Erminger Jr., Mrs. Rockefeller McCormick, Mrs. Waller Borden, and Mrs. J. Paul Welling; The Fortnightly, Mrs. Moses J. Wentworth, Mrs. D. Mark Cummings, and Mrs. Henry K. Gilbert.

The Friends of American Art, Mrs. R. A. Hamill and Mrs. Martin A. Ryerson; the Chicago Woman's club, Mrs. Henry Hoyt Hilton, Mrs. R. Maynard Reed, and Mrs. Charles W. Lafin; the Municipal Art league, Mrs. Charles W. Leigh, Miss Lena M. McCauley, and Mrs. William F. Grower; the Chicago Woman's Aid, Mrs. Arthur M. Oppenheimer, Mrs. Herbert Byfield, and Mrs. Abraham W. Shram; the Art Institute Alumni association, Mrs. Willis S. Pryor, Miss Anna Lynch, and Miss Elizabeth Haseltine; the Tuesday Art and Travel club, Mrs. Charles G. Fanning, Mrs. Walter Ferrier, and Mrs. D. D. O'Keefe; the Arché club, Mrs. Charles L. Samson, Mrs. William L. Simonton and Mrs. Milton Howard Mack; the Musicians Club of Women, Mrs. Phyllis Fergus Hoyt, Mrs. Helena Stone Torgerson, and Mrs. Edna M. Trego.

The Renaissance club, Mrs. James Lattin, Mrs. Roger Rugg, and Mrs. Alfred Stepan; the Association of Arts and Industries, Mrs. John M. Glenn, Mrs. Oliver Dennett Grover, and Mrs. Frank Milhenning; the Arts club, Miss Katherine Dudley, Miss Anna Lynch, and Mrs. Philip B. Maher; the Wednesday Fortnightly, Mrs. Charles Wesley Dempster, Mrs. Stanley McCormick, and Mrs. William B. Storey, and the Friday club, Mrs. E. Harris Brewer, Mrs. J. M. Patterson, and Mrs. Edward L. Ryerson Jr.

The open season for entertaining distinguished guests apparently is upon us. The prominent Episcopalians of the town are anticipating the arrival on the 19th of an important British prelate, the Rt. Rev. Frank Theodore Woods, D.D., lord bishop of Winchester, England, and Mrs. Woods. They are making a tour of Canada and the brief stay in Chicago will be their first stop in the United States. They are to be the house guests of Bishop and Mrs. Charles P. Anderson, and there will be other entertaining for them.

The Church Club of Chicago, of which John D. Allen of Glencoe is president, and of which Dr. Nathan S. Davis III, Alfred H. Granger, James L. Houghteling, and Edward L. Ryerson Jr. are directors, is to give a dinner and reception for the visitor on Monday evening, Oct. 21, at the Hotel La Salle, and the English Speaking Union will give a luncheon the day of his arrival.

His main mission is to preach at St. James on Sunday, and he has other preaching engagements during the day. The smaller affairs to be given for the Woods have not been settled as yet.

Mrs. John Elliott Jenkins Jr., who is one of the best unofficial aviation promoters about, tells me that the opening of the new Curtiss airport out near Glenview on Sunday, Oct. 20, is to be a decidedly fashionable event. She's helping with the arrangements, and invitations are being sent to some 200 society folk. Sarane Otis and a half dozen of the Junior leaguers who are adept in the handling of their own motors are going to serve as messengers during the afternoon, which is to be featured with a program of stunting and exhibition flights.

The port sounds perfectly corking. It has two fields, one for students and a commercial one. There's to be a dormitory for the students in the first aviation college, and there are two sightseeing balconies over the hangars. It's the largest place of its kind hereabouts, and is almost the largest in the U. S. A. All of the social aviation enthusiasts are interested and will doubtless be present.

The question, long moot in the Lawrence Whiting household, as to whether or no "Henny" should make her debut this year, is at last decided, in the affirmative. "Henny" is Miss Henrietta Countiss, Mrs. Whiting's daughter, and she is as much interested in her art studies as she is in a debut, but nevertheless, there's to be a tea and a ball for her during December.

If she appears at any of the debut parties with a paint daub on her face, it'll be because she couldn't tear herself away from her work soon enough to scrub it off. Mrs. Whiting has been ill in town and Miss Countiss will end a session of commuting back and forth between the summer place at Lake Geneva and 1520 Lake Shore drive when the former is to be closed, and the Whiting baby brought back to town.

Mr. and Mrs. John W. Root have given up their apartment at 201 East Chestnut street and are to be at the Lake Shore Drive hotel for the winter.

Mr. and Mrs. Hiram H. Belding Jr. of Glencoe announce the birth of a daughter on Monday at the Presbyterian hospital.

The opera box committee will hold its weekly luncheon meeting today at 900 restaurant, with Mrs. J. G. Chapline as hostess.

The Bachelors and Benedicts announce their annual supper dance, to be given at the Congress hotel on Nov. 27, Thanksgiving eve. William R. Odell and Edwin W. Winter II. are the members retiring from the committee this year, and the two new members are Robert S. Pirie and Joseph C. Belden. The group includes, besides Keith Carpenter, Dexter Cummings, Edison Dick, Wesley M. Dixon, James H. Douglas Jr., J. Russell Forgan, Luther S. Hammond Jr., Harry A. Knott Jr., W. Paul McBride, William B. McIlvaine Jr., W. Irving Osborne Jr., J. Sanford Otis, Ogden West, and Stephen Y. Hord, who is chairman.

Mr. and Mrs. Gustav Hessert of the Drake hotel have returned from a summer in Europe. The Hesserts attended Ambassador Dawes' birthday party in London on the Fourth of July, and they motored through the British Isles.

SHE'S AN OCTOBER BRIDE

MRS. JOHN T. JOHNSON.
[Russell Photo.]

Richard F. McPartlin of 6941 Oglesby avenue announces the marriage on Oct. 1 of his daughter, Marian, to John T. Johnson of 7246 Bennett avenue. The former Miss McPartlin is a graduate of St. Mary of the Woods school at Terre Haute, Ind. Mr. Johnson is a graduate of the University of Chicago and a member of Delta Tau Delta fraternity.

Beloit Legion Plans Halloween Party for Young

Beloit, Wis., Oct. 8.—[Special.]—A community Hallowe'en party to entertain youngsters and at the same time keep them out of mischief on Hallowe'en night is to be sponsored here this year for the first time by Myron C. West post of the American Legion, which voted to initiate the project.

Mrs. Elizabeth Hazard, First Knox Grad, Dies

Milwaukee, Wis., Oct. 8.—(AP)—Mrs. Elizabeth Hazard, mother of Mrs. Edwin Frost, wife of a Williams Bay astronomer, died Monday in Boston, according to word reaching here. Mrs. Hazard was one of the first class of graduates at Knox college, Galesburg, Ill.

Woman's Orchestra Will Open Season Tonight

Mrs. Paul Edouard Brusstar is chairman of the ways and means committee of the Woman's Symphony Orchestra of Chicago, of which Miss Ebba Sundstrom is conductor for the season of six concerts starting tonight in the Eighth Street theater. Tonight's concert will be dedicated to the late Mrs. Julius Rosenwald, who was a benefactor of the Woman's orchestra and one of the guarantors of the coming season. Miss Kathryn Witwer, soprano soloist, will sing a group of songs. Mrs. Albert J. Ochsner is general chairman of the sponsoring committee of the orchestra, that has headquarters in the Stevens hotel.

MRS. P. E. BRUSSTAR.
[Underwood & Underwood Photo.]

Plan Aerial Stunts Before Saturday's Football Benefit

Mrs. L. Robert Mellin is chairman of the executive committee in charge of the benefit football game to be played in Soldiers' field next Saturday. The proceeds will go to St. Vincent's Infant asylum. Headquarters for ticket sales are at 333 North Michigan avenue. Mrs. Mellin is giving a tea in the Illinois Women's Athletic club this afternoon at 3 o'clock for women workers in the city wide ticket selling campaign. William D. McJunkin is general chairman of the committee sponsoring the game. Before the game begins there will be vaudeville acts and airplane stunts by the 33d division flyers and Jack Dempsey is to fly to Chicago from St. Louis to be present.

MRS. L. R. MELLIN
[Moffett Photo.]

Voice Doubling for Talkies Avoided by the Latest Method

TORONTO, Oct. 8.—(AP)—One of the newest developments in sound pictures enables a "speaking" actor to remain silent during the filming and then retire to an acoustically perfected room to speak his words. His speech later is copied into the picture so that it seems simultaneous with the action. This is one of dozens of sound movie developments of the past six months described to the Society of Motion Picture Engineers today in the progress committee report.

"There has been further progress in voice doubling," says the report, "so that it can on occasion be done to a very high grade of perfection, but a public reaction has developed against it. The practice is therefore being rapidly discontinued."

SOCIETY AT THE OPERA

A fashionably gowned audience filled the Majestic theater last night for the second performance of opera in English.

Mrs. Waller Borden was wearing black taffeta, trimmed with scarlet velvet, with a full skirt cut long in the back, pearls and a scarlet and gold metal cloth wrap.

Scattered in several boxes were her dinner guests at a party she gave at her home, 1020 Lake Shore drive, preceding the opera.

Mrs. Ira Nelson Morris in a flame colored chiffon gown and a black velvet wrap, lined with white velvet, sat with Mrs. Borden, Adlai E. Stevenson Jr., Mrs. Borden's son-in-law; Guy Hardy, and Frank St. Ledger.

Mr. and Mrs. Chauncey McCormick had with them in their box Mrs. Rockefeller McCormick, Mrs. Adlai E. Stevenson Jr., John T. McCutcheon, and James L. Houghteling. Mrs. Chauncey McCormick wore a red velvet wrap over a black velvet gown, the skirt of which was full and dropped in the back showing a lining of silver cloth. Mrs. Stevenson wore a shell pink velvet gown with a silver cloth wrap.

Mrs. Rockefeller McCormick wore black velvet with a circlet of emeralds and pearls around her neck and pearl pendant earrings.

In the Ira Nelson Morris box were Mr. Morris, Mrs. George Layloe Langhorne, Mrs. James L. Houghteling, Mrs. John T. McCutcheon, Mrs. J. Hamilton Lewis, and Col. George Voevodsky. Mrs. Langhorne wore black velvet trimmed with sequins. Mrs. Houghteling wore flesh colored satin with a silver cloth wrap. Mrs. McCutcheon wore black velvet and Mrs. Lewis black chiffon trimmed with opalescent beads.

Mr. and Mrs. Hollister Sturgis had in their box Mrs. Jacob Baur, Mr. and Mrs. Hayden Harris, Mr. and Mrs. Frank Mulford, and Mrs. Mulford's cousin, Miss Elizabeth Hood of East Orange, N. J., and Russell Wilson. Mrs. Sturgis wore a black chiffon gown with a Spanish shawl. Mrs. Bauer wore a black velvet gown trimmed with large butterflies embroidered in corn flower blue on the shoulders. Mrs. Harris wore Nile green velvet and Mrs. Mulford, green taffeta. Miss Hood wore a gown of gold cloth with a fur trimmed metal cloth wrap.

ENGAGED

ALMA-JANE AUSTRIAN.

Mr. and Mrs. Harvey S. Austrian of 2710 Lake View avenue announce the engagement of their daughter, Alma-Jane, to Edwin Stanton Rosenbaum Jr., son of Mr. and Mrs. Edwin Stanton Rosenbaum of the Ambassador East. Miss Austrian attended Rosemary Hall in Grenewich, Conn., and Mr. Rosenbaum was graduated from Yale in 1928.

CATHOLIC COLONY WILL CELEBRATE ITS 75TH ANNIVERSARY

Manitowoc, Wis., Oct. 8.—[Special.]—The village of St. Nazianz, a Catholic colony which still retains its old-world atmosphere, will observe the seventy-fifth anniversary of its founding in a three day celebration beginning Friday.

Among the dignitaries who will attend the celebration are the Rt. Rev. Msgr. Bernard G. Traudt, vicar general of the Wisconsin and upper Michigan archdiocese of the Roman Catholic church, and the Rt. Rev. Paul Rhode, bishop of Green Bay.

Francis Sensenbrenner of Neenah, who has been knighted by the pope for meritorious service with the church, will be the principal speaker.

ENGAGEMENT

[Chicago Tribune Press Service.]

DUBLIN, Ireland, Oct. 8.—United States Consul General Cornelius Ferris and Mrs. Ferris announce the engagement of their daughter, Frances Ermina, to Arthur Duff of the Free State army school of music. The date for the wedding has not been fixed. Mr. Duff had a distinguished musical career at Dublin university.

SPECIAL! Realistic or Famous Permanent Wave $2.50 Complete
Scientific Facials, $1.50
Hairdyeing, $3.50 Up
Any Three — Haircut, Marcel, Shampoo, Finger Wave, Eyebrow Arch... $1
FAMOUS PERMANENT WAVE SHOPS
202 S. State St., 13th Floor
Phones Webster 4986—2185
2647 N. Cicero Av. Spaulding 3127
4002 W. Madison Van Buren 8863
6320 Cottage Grove Dorchester 4236
6349 S. Halsted St. Normal 0069
7754 S. Halsted St. Stewart 2986
1524 Devon Sheldrake 8532
3525 Southport Buckingham 3517
4802 Broadway Sunnyside 2961
4775 Milwaukee Ave. Palisade 7191
2804 Belmont Ave. Irving 5888
OPEN 9 A. M. TILL 9 P. M.

"CRYSTALLIZED ENERGY"

More energy at less cost
Sugar gives energy. It is essential to those who value health.
There is no other basic food that builds energy so quickly and at such low cost . . . One pound a week per person should be your budget.
But be sure to buy Spreckels. The sugar whose health and energy building qualities are guaranteed by the newest and most completely equipped sugar refinery laboratories in the world.
When you buy Sugar be sure to ask for Spreckels.
Spreckels Sugar
CANEHEART BRAND
Used by Forecast School of Cookery, broadcasting Tuesday, Wednesday and Thursday mornings, Station W-G-N at 10 to 10:30 o'clock.

INDIGESTION
WONDERFUL DISCOVERY BRINGS TO SUFFERERS THE MOST POWERFUL STARCH DIGESTING ENZYME
ACIDINE never fails to relieve safely, surely and swiftly—INDIGESTION ACIDOSIS, GASSINESS, SOUR STOMACH, SICK HEADACHE, ACID STOMACH, CHRONIC CONSTIPATION, HEAD COLDS AND ACID RHEUMATISM. It alkalizes, balances excess acid, keeps the whole digestive system sweet and clean.
ACIDINE is the only perfect, modern anti-acid which is combined with Japtase, a powerful starch digestant—it digests 300 times its own weight of pure potato starch in 30 minutes.
A meat and starch digestant, anti-acid and carminative beyond compare. Soothing to the stomach and intestinal membranes. A really perfect medicine for mother, father, children and babies. Used and recommended by physicians everywhere. Money back guarantee. At all druggists, or write Health Laboratories, Inc., Pittsburgh, Pa.
ACIDINE

AMUSEMENTS.

165 North Michigan Ave.
You'll be thrilled by the brilliant new program at Petrushka. For table reservations, telephone DEArborn 4388.
LUNCHEON DINNER SUPPER — DANCING EVERY EVENING
PETRUSHKA CLUB

SHUBERT GREAT NORTHERN NIGHTS AT 8:20
WORLD'S SERIES BROADCAST MAT. TODAY, 1 P. M. TO RISE OF CURTAIN
POPULAR MATINEE TODAY
Laurence Schwab and Frank Mandel Present the Glorious Musical Romance
"THE NEW MOON" 100 GOLDEN VOICES
—with— CHARLOTTE LANSING | GEORGE HOUSTON | ROSCOE AILS
Prices: Mon. to Fri., $1 to $3.85
Wed. Mat., $1 to $2.50; Sat. Mat., $1-$3

APOLLO Clark & Randolph — Popular Matinee Today, 75c-$2.50
WORLD'S SERIES BROADCAST MAT. TODAY, 1 P. M. TO RISE OF CURTAIN
Laurence Schwab and Frank Mandel Present the Fastest, Funniest, Musical Comedy of the Season.
"BUTTON UP YOUR OVERCOAT" and 20 OTHER SONG HITS in 'Follow Thru'
Prices: Mon. to Fri., $1-$3.85
Wed. Mat., 75c-$2.50; Sat. Mat., $1-$3

BLACKSTONE Matinee Today, 2:30 Eves. (Ex. Sun.) 8:30
A. L. Erlanger & Harry J. Powers, Mgrs.
LAST SIX TIMES
Theatre Guild Acting Company
CAPRICE
BEGINNING NEXT MONDAY NIGHT THREE WEEKS—SEATS SELLING
A Theatre Guild Production
Wings Over Europe
By Robert Nichols and Maurice Browne

CORT Popular Matinee Today 50c to $2.00
EUGENIE LEONTOVICH with GEORGE NASH in "FIRES OF SPRING"
A PLAY DEALING WITH THE GREATEST DESIRE OF WOMAN

HARRIS NIGHTS 8:30
$2.50 MAT. TODAY at 2:30
LEE SHUBERT Presents ETHEL BARRYMORE
THIS AND NEXT WEEK ONLY: THE KINGDOM OF GOD
MON., OCT. 21: THE LOVE DUEL

NEWMAN TRAVELTALKS AT ORCHESTRA HALL 3 PARALLEL COURSES
IMPRESSIONS OF 1929
TONIGHT 8:15
Fri. Eve., 8:15
Sat. Mat., 2:15
Argentina

KEDZIE Mats. Thurs., Sat. & Sun. Telephone Kedzie 1134
A COMEDY KNOCKOUT "IS ZAT SO"
Oct. 13 "THE NUT FARM"

R-K-O PALACE
Randolph at La Salle—State 6977
1000 RESERVED SEATS at 50c
ODETTE MYRTIL
Famous Comedienne—Star of "Countess Maritza," "Broadway Nights" and Many Other Musical Comedy Hits
FRANKIE HEATH
Personality Songstress in "A Quartette of Song Stories"
Pavley-Oukrainsky
World Renowned Ballet
JAY C. FLIPPEN
and 5 OTHER BRILLIANT ACTS
WORLD SERIES REPORTS Every Afternoon of the Big Games by Tribune Wire

"A New Thrill in the Theater"
AMERICAN OPERA CO.
MAJESTIC THEATRE
TONIGHT—8:45
WORLD PREMIERE OF "YOLANDA OF CYPRUS"
Thurs.—"Figaro"; Fri.—"Carmen"; Sat. Mat.—"Martha"; Sat. Eve.—"Yolanda of Cyprus."
WEEK OF OCT. 14
Mon.—"Yolanda of Cyprus"; Tues.—"Faust"; Wed.—"Butterfly"; Thurs.—"Carmen"; Fri.—"Figaro"; Sat. Mat.—"Yolanda of Cyprus"; Sat. Eve.—"Carmen"
SEATS—50c, 75c, $1, $1.50, $2, $2.50, $3.

GARRICK POP. MAT. TODAY LAST WEEK
WORLD SERIES BROADCAST at MAT. TODAY, 1 P. M. to Rise of Curtain
A. A. MILNE'S "Detective" Comedy
"The Perfect Alibi"
BEG. SUN., OCT. 13 SEATS THURS.
WILLIAM A. GREW in A Smashing Comedy Hit
"MY GIRL FRIDAY"
Direct from 9 Months at Republic Theatre, New York

ERLANGER POP. MATINEE TODAY
Earl Carroll's HALF MILLION DOLLAR MUSICAL COMEDY
COMPANY OF 125—Starring LEON ERROL
In the World's Most Lavish Production
FIORETTA

PRINCESS THEATRE Phone Har. 2693
SEATS NOW AT BOX OFFICE
DRAMATIC LEAGUE OF CHICAGO
OPENS ITS SEASON NEXT MONDAY NIGHT, OCT. 14
with "THUNDER IN THE AIR"
"This Is a Great Play."—J. M. Barrie.
SUBSCRIPTIONS FOR 20 WEEK SEASON OF 5 PLAYS NOW BEING RECEIVED

WOODS POP. MATINEE TODAY 50c-$1.50
WORLD'S SERIES BROADCAST at MAT. TODAY 1 P. M. to Rise of Curtain
LAST 2 WEEKS
GEORGE SIDNEY (IN PERSON) in "KIBITZER"

STUDEBAKER MAT. TODAY BEST SEATS 1.50
Geo. M. Cohan's SIGN—X. Y. Z.
By SAM FORREST
"Sign X Y Z is corking melodrama—perfectly acted by Cohan cast. Don't miss it." —American

ILLINOIS— TONIGHT
POP. MAT. TODAY
ZIEGFELD SENSATION SHOW BOAT with CHARLES WINNINGER

ONE NIGHT ONLY OCT. 10 THURS. 8 P. M.
CHICAGO STADIUM 1800 WEST MADISON ST.
Joint Concert
PAULIST CHORISTERS of Chicago, with 100 Voices, and
MARCEL DUPRE Celebrated Organist of Paris
TICKETS ON SALE: Chicago Stadium
Bond Clothes Shop—55 W. Madison
Leading Music Stores
PRICES: 50c-75c-$1-$1.50

BERTHA OTT ANNOUNCES
ORCHESTRA HALL SUNDAY at 3:30 RECITAL KREISLER
STUDEBAKER THEATRE SUNDAY at 3:30 Piano Recital ELLY NEY
ORCHESTRA HALL Sunday, Oct. 20 at 3:30
Only Appearance This Season
GALLI-CURCI
Seats $1, $2, $2.50, Tomorrow A. M.

COON-SANDERS ORCHESTRA — PLUS — SMART ENTERTAINERS—ARE BACK at THE Blackhawk RESTAURANT
139 NORTH WABASH AVENUE

LAST TWO WEEKS!
SELWYN TONIGHT THURS. & SAT. MATINEES
A CROSBY GAIGE PRODUCTION
LITTLE ACCIDENT A LAUGH RIOT
with THOMAS MITCHELL

GRAND OPERA HOUSE POP. MATINEE TODAY
WORLD'S SERIES BROADCAST at MAT. TODAY 1 P. M. to Rise of Curtain
Direct from ONE YEAR in NEW YORK
HOLD EVERYTHING Musical Comedy Knockout
with BERT LAHR NINA OLIVETTE & New York Cast
50—GORGEOUS GIRLS—50

A. H. WOODS' ADELPHI CLARK at MADISON EVERY EVE. AT 8:30
JOURNEY'S END Mats. WED. and SAT. at 2:30

RESERVE YOUR TABLE NOW for the Bal Tabarin
Opens Next Saturday Night
Phone FRAnklin 2100

PLAYHOUSE 410 S. Michigan Ave. POP. MAT. TODAY
CHICAGO'S MYSTERY HIT
THE JADE GOD
Prices. Nights, $1-1.50-$2-2.50. Mats. $1-$2

Goodman E. Monroe in Grant Pk. ALL SEATS $1.50 Mat. Fri., Ex. Mat. Sat.
Romeo & Juliet

AMBASSADOR DIVISION ST. Near Austin Blvd.
"DANCING MOTHERS"

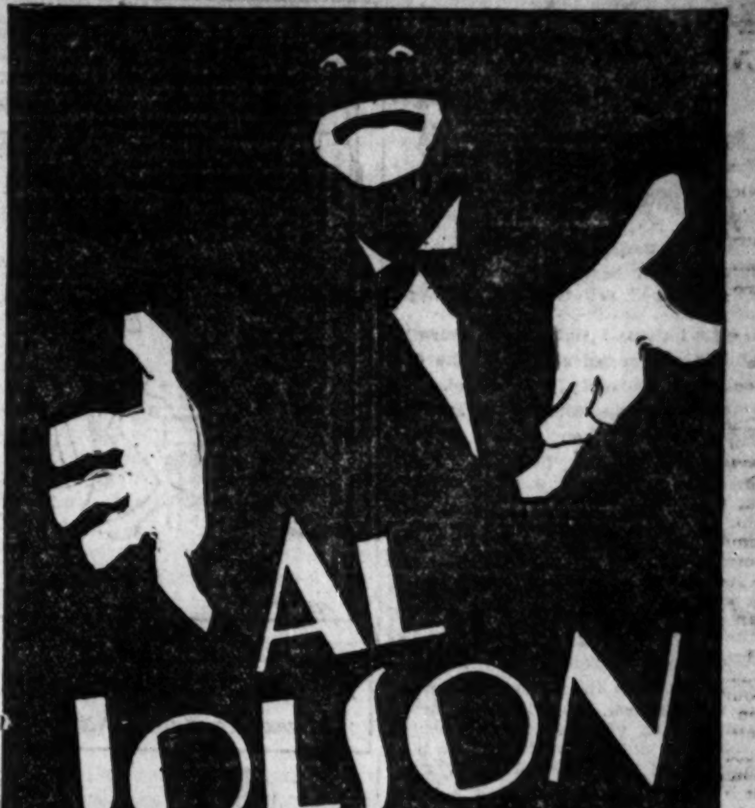

AL JOLSON
AT HIS BEST IN HIS NEWEST BRUNSWICK RECORD
"LITTLE PAL"
THE HIT SONG FROM HIS GREATEST PICTURE "SAY IT WITH SONGS"
These are the best records I have ever made and I ain't foolin' — Al Jolson
Little Pal, A song of father-love that will leave you damp of eye, open of heart, and better for having heard it. 4400
I'm In Seventh Heaven. It's hot, It's blue, It's jazzy, It's JOLSON. 4400
Used To You. To hear AL JOLSON sing and whistle this number is to acclaim him—The World's Greatest Entertainer! 4401
Why Can't You. The whole philosophy of life in a lyric—sung by the world's greatest philosopher of happiness—AL JOLSON 4401
Dance Records of the same numbers by BEN BERNIE and his Hotel Roosevelt Orchestra
Little Pal / I'm In Seventh Heaven 4353
Used To You / Why Can't You 4354
Now at the Roosevelt
Jolson's Supreme Talking and Singing Triumph!
A 4-Star Talkie with 4-Star Songs
by JOLSON—the Greatest Star of All!
See and Hear This World's Greatest Entertainer Sing "Little Pal" to "Sonny Boy" Davey Lee.
Get All 4 Numbers on Brunswick Records
All are fox-trotted by Ben Bernie and his Hotel Roosevelt Orchestra.
In addition to the above numbers, for lovers of organ music, there is Organ Record of "Little Pal" and "Why Can't You?" by Lew White. No. 4475
1,000 laughs, heart-throbs and sobs await you.
Brunswick
Radio — Panatrope with Radio — Records
For name of your nearest Brunswick dealer, Phone Wabash 4020

Better Teaching Is Spreading, but Not Fast Enough

By Mrs. Gladys Huntington Bevans

A "Sex Education Booklet," by Mrs. Bevans, will be sent free on receipt of a stamped, self-addressed envelope.

It is half past eight in the morning and in a crowded section of the city children are going to school. The smaller ones are escorted by mothers with their kitchen aprons still on, older sisters and brothers, grandmothers with thousands of wrinkles in their faces and shawls over their heads, or by grandfather, the only one who can be spared to see the littlest one safely across perilous streets. Piloted to the very door of the school, feeling that beyond it lies safety, their guardians let them leave their hands to the accompaniment of good-by kisses, last wiping of noses, and waving of hands. From nearby doorways mothers watch those a little older until the school doorway swallows them up, too.

A ten minute walk away there is an old and prosperous street which repeats, in a way, the same scene. Rosy children are trooping along, the glow of country or beach still on them. A young father, clasping the hand of his young son clad in overalls much too large crosses the street and once safely over, turns around to look up and wave—and make the baby do the same—to the young mother in a window far down the street. A little girl kisses her mother good-by at the gate and goes in, followed by a lingering, cherishing look.

As I write, though it will be later when you read this, children all over the country are going back to school. What a procession they make—walking through city traffic, strolling along tree shaded streets of town and suburb, hiking along country roads or being carried along by horse or automobile or country bus or train. Can't you see them—thousands and thousands of them—in public schools and private, in huge classes and small, in modern, advanced, well equipped schools, and in the little schoolhouse with eight grades in one room with one teacher—starting again to school?

Hours of every day for months they will spend there—at the age when they are impressionable, sensitive, plastic, joyous, active! What an opportunity for the school. If it could only give in every case real education and, what "follows as the night the day," real happiness to all these young things in whom are centered the love and high hopes of their fathers and mothers!

Do our schools and our teachers make the most of their chances? Many of them do. Many are doing inspired, creative work, and each year sees the gospel of enlightened education spreading.

* *

WEDDINGS

The wedding of Miss Ruth Walgreen, daughter of Mr. and Mrs. Charles R. Walgreen, and Justin Dart, son of Mr. and Mrs. Guy J. Dart of Hinsdale, will be solemnized at 8 o'clock this evening at the University of Chicago chapel. The ceremony will be followed by a reception at the South Shore Country club.

Mrs. Charles R. Walgreen Jr. will be matron of honor for the bride and Miss Priscilla Sanford of Great Falls, Mont., will be maid of honor. The bridesmaids will include Miss Nancy Poole and Miss Helen Wilkins of Chicago, Miss Betty Lawrence of Wilmette, Miss Helen Frances Fitch of Aurora, Miss Janet O'Leary of Lake Forest, Miss Marian Richardson of Goshen, Ind., Miss Betty Stoolman of Champaign and Miss Mildred Elizabeth FitzHenry of Bloomington. Edwin Hadley Jr. will serve Mr. Dart as best man.

The marriage of Miss Marion Ruth Miller, daughter of Mr. and Mrs. Loren Miller of 1336 Arthur avenue, and Edward Grace Bremner, son of Mr. and Mrs. David F. Bremner of 5001 Greenwood avenue, will take place at 10 o'clock this morning at St. Ignatius' church and will be followed by a breakfast and reception at the Drake hotel. The bride will be attended by Miss Alice Bremner as maid of honor, and Miss Ruth Egan and Miss Margaret Cowperthwaite of Tucson, Ariz., as bridesmaids.

David F. Bremner Jr. will act as best man for the groom, and the ushers will be Lincoln O'Gara, Loren Miller Jr., John Allen Miller and James Gremner. After 3 months' travel in Europe Mr. Bremner and his bride will reside in Chicago.

Miss Helen Hefferan, daughter of Mr. and Mrs. William S. Hefferan of 6631 Harvard avenue, and Herbert Christian Paschen, son of Mrs. Frank Paschen of 5622 Sheridan road, will be married at 8 o'clock this evening at the residence of the bride's parents. Mr. Paschen and his bride will spend their honeymoon in California.

HAROLD TEEN—HE GETS A SURPRISE

Autumn Evening Modes Show Radical Changes

BY LOLITA.

NEW YORK.—[Special Correspondence.]—Going out in the evening? Well, so many things have. The fact of it is that most of the evening fashions which were good only two months ago have now absolutely "gone out." In perhaps no other domain of dress do we see the reflection of such change as we do in this province of the evening gown.

These new gowns with their skirts which, far from being content with a little illusion of length in the back, are often ankle deep all the way round; these molded bodices and short waists—what have they to do with the modes which have for so long dominated our chandelier occasions? Nothing whatsoever.

And the materials, too. Many of these are different. For example, metallic nets and various coarse weave nets have taken possession of the field in a manner undreamed last winter. There is also a pronounced taste for new and pliable metal weaves and fresh accent upon figured fabrics of all sorts. Before we have done with this paragraph we must not forget, either, the extensive use of georgette indicated by all the smart collections. There is, in fact, a new rather heavy georgette which Patou exploits in several of his models now already famous. This up to date georgette seems to be especially successful in developing the long-skirted classic line which this great couturier advocates so strongly.

Today's model of white chiffon embroidered in a gold floral design points to three significant factors in the evening mode. One is the favor accorded the figured material. Another is the vogue of the metallic note. A third is the long-skirted silhouette with its princess suggestion. A deep border of white net finishes this model and the net is echoed by a chou on the right shoulder.

Alice White Engaged to Former Chicago Actor

(Picture on back page.)

Hollywood, Cal., Oct. 8.—[Special.]—Alice White, movie actress, today announced that she would be married some time after New Year's day to Sid Bartlett, former Chicagoan. Bartlett recently came to Hollywood from the New York stage and is an actor in the talkies.

PATTERNS BY CLOTILDE

[Registered U. S. Patent Office.]

GIRL'S DRESS.

The tweed ensemble in heather brown tones is one of the smartest and most practical fashions today. The tuck in blouse of flat silk crêpe in toast tan shade indicates the higher waistline, and the skirt is box-plaited across the front while a plain, straight back is preferred for general wear. The coat is in seven-eighths length. For dressy wear velvet for the dress and suede finished broadcloth in a blending tone will be chic.

The pattern, 2,963, comes in sizes 12, 14, 16, 18 and 20 years. Size 16 requires 3¼ yards of 39 inch plaid material with 3⅝ yards of 39 inch plain material and ½ yard of 39 inch contrasting.

Order Blanks for Clotilde Patterns

CLOTILDE PATTERNS,
CHICAGO TRIBUNE, 247 PARK AVE., NEW YORK CITY.

Inclosed find $........ Please send me the Clotilde patterns listed below:

Pattern number. Size. Price.

2963......................................

Name ....

Number and Street ....

City ....

State ....

How to Order Clotilde Patterns.

Write your name and address plainly on dotted lines, giving number and size of such patterns as you want. Inclose 10 cents in stamps or coin [coin preferred; wrap it carefully] for each number, and address your order to Clotilde Patterns, CHICAGO TRIBUNE, 247 Park avenue, New York City.

Note—Clotilde patterns are made in New York exclusively for THE CHICAGO DAILY TRIBUNE. They are perfect in fit, up to date in style, and the easiest of all patterns to use.

Women of Welsh Descent Form Philanthropic Group

Officers of the newly organized woman's auxiliary of the Kymry society, a philanthropic organization of persons of Welsh descent, were chosen at a meeting of the society yesterday afternoon in the Auditorium hotel. They are: President, Mrs. Alexander Jenkins; vice president, Miss Helen Protheroe; second vice president, Mrs. Paul Hennings; recording secretary, Mrs. George Davidson; and treasurer, Mrs. Richard Divine. Seventy charter members were present at the meeting.

* *

Omicron Pi Alumnae.

The north shore group of the Chicago Alumnæ chapter of Alpha Omicron Pi sorority will hold a dinner and meeting this evening at the residence of Mrs. A. J. Jennings of Evanston.

NEW YORK SOCIETY

[Chicago Tribune Press Service.]

New York, Oct. 8.—Mrs. M. Cook and Miss Charlotte L. Smith of this city are at the Drake hotel, Chicago.

Mr. and Mrs. William H. Wheelock are at Mayfair house before going to their apartment on Park avenue.

Miss Jean Darrow, daughter of Mr. and Mrs. Daniel Darrow, gave a luncheon party and shower this afternoon in honor of Miss Florence Hartshorne Carter, daughter of Dr. and Mrs. William Wesley Carter of Bronxville, who will be married on Saturday to Mr. Richard B. Reynolds.

Mrs. D. Emerson McVicker left today for White Sulphur Springs, W. Va.

* *

Americans in Paris.

[Chicago Tribune Press Service.]

PARIS, Oct. 8. — The following Americans registered at THE TRIBUNE bureau here today: Ignatz and Loretta Fenner, Miss Estelle Price, Mrs. W. I. Davidge, C. A. Lure, Norence Heacock, Ralph Alport, Mr. and Mrs. C. N. Thulin, Mrs. Carl Appel, Jacob Schradig, Mrs. Max Writing, and Mrs. Sharesky, all of Chicago; Maxine Adelman and Franklin Hum of Oak Park; Katherine Moore of Wilmette.

WASHINGTON SOCIETY

[Chicago Tribune Press Service.]

Washington, D. C., Oct. 8.—Mrs. Hoover attended the second concert in the music festival of the Elizabeth Sprague Coolidge series given in the auditorium of the music division of the library of congress this morning. She was accompanied by Lady Isabella Howard, wife of the British ambassador, and Miss Ishbel MacDonald, daughter of the British premier.

Following the concert Lady Isabella and Miss MacDonald attended the luncheon which the Canadian minister and Mrs. Massey gave for Premier MacDonald. Additional guests were the Secretary of State and Mrs. Stimson, Secretary of the Treasury Mellon, Secretary of the Interior and Mrs. Wilbur, the British ambassador, Senator and Mrs. William E. Borah, Senator and Mrs. Hiram Bingham, Senator Thomas J. Walsh, Senator George H. Moses, Senator and Mrs. David A. Reed, Senator Frederick Hale, Representative Steven G. Porter, Representative Ruth Bryan Owen, Representative Ruth Pratt, Representative and Mrs. Charles A. Eaton, Lord Arnold, Sir Robert Vansittart, Under Secretary of State Cotton, Assistant Secretary of State and Mrs. William R Castle Jr., Mr. and Mrs. Ogden Reid of New York, the Rev. Robert Johnston, A. J. Glazebrooke of Toronto, Tom Jones, R. L. Cragie, who accompanied the premier, and members of the legation staff.

Secretary of War and Mrs. Good were given a large reception this afternoon by the assistant chief of ordnance, U. S. A., Brig. Gen. Golden L'H. Ruggles and Mrs. Ruggles. Receiving with them were the assistant secretary of war and Mrs. Patrick J. Hurley and Assistant Secretary for Air and Mrs. F. Trubee Davison. Mr. William E. Borah, Mrs. Charles P. Summerall, wife of the chief of staff, U. S. A., presided at the table, assisted by wives of chiefs of divisions of the army and Mrs. William E. Butterworth of Chicago.

Mrs. Good attended the luncheon earlier in the day of Mrs. Ramseyer, wife of Representative William C. Ramseyer of Iowa, who entertained at the Mayflower in compliment to Mrs. Horace N. Towner, wife of the former governor of Porto Rico.

Mrs. Frederic W. Upham and her sister and niece, Mrs. Frederick H. Smith III. and Miss Virginia Smith of Chicago, are making a short visit at the Mayflower on their way to White Sulphur Springs.

UGLY Duckling ..ELBOWS

Do you hesitate to wear sleeveless dinner and evening gowns because of coarse, roughened "ugly duckling" elbows?

THINC Hand Creme (pronounced "think")—an entirely new and specialized cream scientifically prepared for hands and elbows, different from anything you have ever used, will make your elbows soft and white. You can actually see THINC roll out the dirt. The soothing, softening, whitening effect is immediately apparent. And the convenient tube, at 60c, really costs less than most other preparations for hands and elbows because so little need be used each time.

Get a tube of THINC Hand Creme today. See the amazing transformation take place immediately. At any good drug store or toilet goods counter. Approved by Good Housekeeping.

British Actors Favor Union Like Equity Group in U. S.

LONDON, Oct. 8.—(AP)—Hundreds of British actors and actresses from the highest paid stars to the least important back row hoofers, got together today and adopted a resolution in favor of one efficient and powerful actors' organization for England. It would be based on the principles of the American actors' Equity association.

John Emerson, president of Equity, described how his organization protected actors in America. The British thespians shouted their thanks when he offered his services and Equity's in helping form the British organization.

Suggestions were made to leaders of the Stage guild and of the Actors' association, which are now separate and conflicting groups, that they abandon there organizations and start all over again with a British Equity.

* *

Installs Officers Tonight.

Rho Omicron Sigma sorority will give a dinner this evening at the Congress hotel followed by installation of officers.

ELECTROLYSIS as done by Ella Louise Keller. The Only Method Doctors Recommend To Forever Remove **HAIR** on the **FACE**

Hair roots forever destroyed. Regrowth impossible. Skin left smooth and entirely free from blemish. We use electrolysis and destroy from 400 to 600 hairs per hour. Work done by facial experts.

ELLA LOUISE KELLER
55 E. Washington St. Tel. Central 6660. Offices in New York and Minneapolis.

Now You Can Wear **FALSE TEETH** *Without Embarrassment*

Eat, talk, laugh or sneeze, without fear of false teeth dropping or slipping. Fasteeth holds them firmly and comfortably. This new, fine powder has no gummy, gooey, pasty taste or feeling. Makes breath pleasant. Newer and better than anything you've ever used. Get Fasteeth today at Walgreen drug stores or any other drug store.
Ralph P. Branche, Albany, N. Y.

Advertise in The Tribune

Hundreds of Homes Have the New **Reflectorette** *now only* **$29.50**

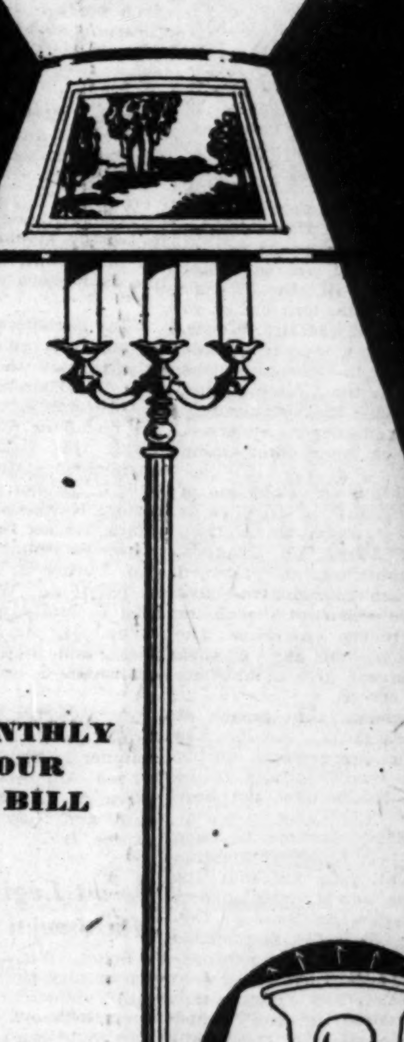

PAY MONTHLY ON YOUR LIGHT BILL

Reflectorettes are unlike ordinary lamps in that TWO different lighting effects are obtainable. The three candle lights are used for soft, decorative illumination; the large center bulb lights the entire room. Here are all the advantages of indirect, glareless illumination—plus the beauty of a modern lamp. Made in two designs, with shades of parchment.

To all purchases made on the deferred payment plan, a carrying charge is added.

COMMONWEALTH EDISON ELECTRIC SHOPS
FEDERAL COUPONS GIVEN
72 W. Adams St.—All Phones: Randolph 1200, Locals 152, 155

4562 Broadway, 2618 Milwaukee Ave., 3935 W. Madison St., 4834 S. Ashland Ave., 3460 S. State Street, 852 W. 63rd Street, 2950 East 92nd Street, 11116 S. Michigan Ave.

LIGHT'S GOLDEN JUBILEE

On October 21, 1929, the electric lamp, as you know it today, will be fifty years old. This Golden Anniversary of Thomas A Edison's wonderful invention will be celebrated all over the world as "LIGHT'S GOLDEN JUBILEE". Mr. Edison himself is to be the guest of honor at a dinner given by Henry Ford, and will speak from the banquet hall to the people of America over a nation-wide radio hook-up.

Chicago is preparing a great celebration of the event, which will be witnessed by hundreds of thousands of people. Details of the local celebration will be announced next week in the newspaper.

The service given you by the Commonwealth Edison Company would not have been possible without Mr. Edison's many great inventions. If you will call at any of the nine Edison Electric Shops you can obtain free an interesting and instructive souvenir reprint from the New York Herald of December 21, 1879, announcing Mr. Edison's invention of the electric light, with full details and illustrations. You can also obtain a historical booklet telling of Mr. Edison's busy life.

1879 1929
Light's Golden Jubilee

COFFEE and TOAST READY

FOR fullest breakfast enjoyment, have them ready ... together! With a duplex convenience outlet you can plug in both percolator and toaster at the same time. Outlets quickly and neatly installed; bargain prices; pay monthly on your light bill.

3 DUPLEX [illegible]

Phone RANdolph 1200, Local 347
Commonwealth Edison Company
Contract Dept.—72 West Adams Street

Yes **LISTERINE** is also a wonderful **ASTRINGENT**

Women are delighted

Listerine is a natural astringent, its formula being basically similar to that of scented astringents costing from 2 to 5 times as much.

Women by the thousands have used it and say that it achieves excellent results in the treatment of enlarged pores, oily skin, and flabby face muscles.

Moreover, it's a safe antiseptic, capable of destroying the most powerful disease germs, so that when you use it you know you are protecting yourself against possible skin infections.

Men use it after shaving

Listerine doused on the face full strength after shaving, imparts a wonderful sense of invigoration. Wakes up the skin. Ends rawness and burning, and leaves the face with a wonderful sense of coolness. Lambert Pharmacal Company, St. Louis, Mo., U. S. A.

A friend to your skin

Unnecessary Pain!

Nowadays, people take Bayer Aspirin for many little aches and pains, and as often as they encounter any pain.

Why not? It is a proven antidote for pain. It works!

And Bayer Aspirin tablets are utterly harmless. You have the medical profession's word for that; they do not depress the heart.

So, don't let a cold "run its course." Don't wait for a headache to "wear off." Or regard neuralgia, neuritis, or even rheumatism as something you must endure. Only a physician can cope with the cause of such pain, but you can always turn to Bayer Aspirin for *relief*.

Bayer Aspirin is always available, and it always helps. Familiarize yourself with its many uses, and avoid a lot of needless suffering.

BAYER ASPIRIN

Aspirin is the trade mark of Bayer Manufacture of Monoaceticacidester of Salicylicacid

READY IN TWO MINUTES!
A HOT NOURISHING BREAKFAST

SHREDDED WHEAT

With all the bran of the whole wheat

All the body-building elements of the whole wheat, nothing added, nothing taken away. So easy to serve and so deliciously nourishing. Gives new vigor and life to tired tissues. Serve with hot or cold milk or fruits.

Yearly Mileage of the Housewife Is a-Plenty

by Antoinette Donnelly

An enterprising investigator finds that a housekeeper walks every year a distance equal to that from Boston to San Francisco. These women do not get their mileage from sprinting along public highways, either. From the kitchen to the dining room, from the cupboard to the sink, from bedroom to bedroom or living room, walking around picking up toys or wielding broom and dustcloth, the mileage mounts up. Housekeepers, therefore, should be remarkably well exercised human beings, and where reasonable attention is paid to the right air circulation throughout the house while the exercise is being taken we cannot recommend any better form of physical endeavor for keeping fit.

Of course, any one exercise indulged in exclusively and continuously is apt to become painfully monotonous. Some women have the knack of injecting the proper spirit into housework, which somewhat relieves the monotony. But the average one must needs, for the benefit of her soul, take a fling into the outdoors, with a golf stick, a tennis racket, or a sprightly hiking companion along with her.

The report of the housewife's yearly mileage raises the question of how much ground the rest of us not engaged in similar work are permitted in the course of our daily labors. Some women workers are tied to the desk almost continuously from the moment it is opened in the morning until the last is reached for at night, with the luncheon's brief "standing and walking" intermission. Salesgirls, it appears in the report above referred to, have more opportunity to keep feet and legs nimble walking them than typists or stenographers.

How far do you walk in a day?

This is the time of year, of all seasons, to think about getting out the walking shoes and catching up on mileage missed during an otherwise occupied day. One could ramble on forever extolling the virtues of hiking as the exercise de luxe, but none are so easily convinced as those who issue forth on a brisk fall day and return with cheeks glowing and the blues or what ails you scattered to the four winds.

BEAUTY ANSWERS

HELEN M.: WHERE THE HAIR is as oily as yours you want to wash it every week at least. Rub this tonic into the scalp: Resorcin, 40 grains; water, 1½ ounces; alcohol, 1½ ounces; witch hazel, 1½ ounces. The witch hazel and alcohol will help reduce the pores to normal size and have a drying effect. You may shampoo your own hair at little cost. Send a stamped addressed envelope for instructions.

FARM AND GARDEN BY PAUL POTTER

With the vote nearing a million, the battle to name the national flower finds the wild rose in the lead, says a statement by the American Nature association. The supporters of the columbine, however, are making a determined rush in several western states to overhaul the leader. The balloting ends Dec. 1. Here is the vote of the leaders to date.

Wild Rose	339,695
Columbine	143,235
Violet	78,309
Goldenrod	63,701
Phlox	29,252
American Beauty Rose	12,230
Daisy	10,665
Dogwood	9,691
Mountain Laurel	8,764
Scattering	18,369
Total	714,142

In Colorado a campaign is on for the columbine, the state flower. Schools and women's clubs are evincing keen interest reports show and it is expected that the total turned in will be more than a million before December first. The states leading in number of votes cast so far are: Pennsylvania, Ohio, Wisconsin, Washington, New York. A number of others, among which are Delaware, Nevada, South Carolina, New Mexico, Kentucky, have campaigns under way and it is expected they will turn in a big number of votes.

Two thousands years ago in Athens the rose was crowned the queen of flowers. It is old, extremely old, this queen, and from time immemorial never has ceased to charm the world with its haunting fragrance and exotic beauty. The romantic songs and legends of the Greeks, the Persians and the Chinese testify that this pampered darling of the gardens the world over was cultivated in earliest times. The place it holds in the heart of man is unusual in that no other flower has ever succeeded in usurping its sovereignty.

What's Doing Today

MEETING.

Evang. Lutheran Synod........Bismarck Hotel

LUNCHEONS.

Alpha Sigma Lambda........Field's Grill
Beta Psi........Heibel's Restaurant
Chi Beta........Stevens Hotel
Chicago Association of Zeta Psi........Mandel's Ivory Room
Circus Fans........Hotel Sherman
Daughters of the Confederacy........Auditorium Hotel
Delta Chi........Chicago Bar Assn.
Delta Fraternity........Gimbel's Restaurant
Delta Gamma National........Marshall Fields
Delta Tau Delta........Hotel La Salle
Epsilon Delta Alpha........Chicago Bar Assn.
Hyde Park Kiwanis........Windermere Hotel
Lake View Kiwanis........Webster Hotel
Woodlawn Kiwanis........Wedgewood Hotel
Lake City Woman's Club........Morrison Hotel
Lake Shore Woman's Club........Edgewater Beach Hotel
Military Intelligence Assn........Hotel La Salle
Mum Club........Great Northern Hotel
Naval Post, No. 372, American Legion........Mandel's Ivory Room
North Baptist Theological Seminary........Great Northern Hotel
Phi Epsilon Pi........Gimbel's Restaurant
Polar Club........Belden-Stratford Hotel
Phi Beta Delta........Hotel La Salle
Psi Epsilon........Hotel La Salle
Psi Gamma Rho........Hotel La Salle
Purdue Assn. of Chicago........Chicago Engineers Club
Schlaraffia........Atlantic Hotel
Sigma Chi........Boston Oyster House
Steuben Club........Bismarck Hotel

EVENING [DINNERS, ETC.]

Canadian Maple Leaf Club........Edgewater Beach Hotel
Daughters of Isabella........Palmer House
40 and 8 [directors]........Hotel La Salle
Illinois Lodge, K. of P........Great Northern Hotel
Women's Aux., American Legion........Atlantic Hotel
Legion No. 200 Benefit Assn. Ry. Employes........Hotel La Salle
Luther League 35th Anniv........Knickerbocker Hotel
Ouilmette Council, K. of C........Edgewater Beach Hotel
Phi Kappa Alpha........Bismarck Hotel
Rho Omicron Sigma Sorority [dinner]........Congress Hotel

[Compiled by the convention bureau of the Chicago Association of Commerce.]

TRIBUNE COOK BOOK

BY JANE EDDINGTON.

French Cooking.

My two dear friends and co-laborers, Miss Lulu and Miss Loretta King, to my great delight, brought me home from Paris in July last "Les Plaisirs de La Table," by Edouard Nignon, who built up the restaurant which Julian Street in his new book, "Where Paris Dines," mentions first in his list of "Six Restaurants Beyond Compare." It is a most charming volume in every way. Monsieur Nignon knows history and literature, has known many of the great men of the present day, and relates some of his experiences in cooking for them. I have translated some delightful parts of this book but have not written yet about it, because I have yet so much to do with it, perhaps trying out a recipe or many.

The above paragraph is written here and now because I have just now received a letter in which I am asked for anything I have printed on the subject of French cookery in the past, which is the first point, and then the rest of the letter reads: "Or [2] to devote a generous amount of space to it in some future edition of the paper; or [3] to send to me any data you have at hand on the subject, as to general methods and recommended cook books in English or in French and possibly including some specific recipes." The letter ends with a nice compliment for my work, including the word "indispensable."

Because it is recent, and good, I recommend to this correspondent "French Home Cooking" [E. P. Dutton], by Claire de Pratz, edited by Day Monroe, instructor in foods and cookery, Teachers' college, Columbia university, and attractively and prettily bound, too.

A charming two year old book put out by Brentano's is "Clarisse, or the Old Cook," translated from the French with a gratifying preface, and an introduction even more gratifying by A. B. Walkley, who is a famous English dramatic critic, I believe. At any rate, he has eminence for writing about something, and says things like this: "The best luncheon is that you eat the day after a big dinner—composed of the remains of the feast." Hove you not noticed that yourself? And "a properly appointed meal is the pleasanest of things. It is a luxury of civilization which should be surrounded by every refinement." And there is a marvelous word picture of poor effects also. It is for entertainment and lovely like the Nignon.

OFFICIAL WEATHER FORECAST.

The official forecast for today and tomorrow and yesterday's table of records follow:

Indiana—Partly cloudy to cloudy Wednesday, probably showers in southwest portion; Thursday showers; slightly warmer Wednesday in northeast portion.

Lower Michigan—Partly cloudy to cloudy, slightly warmer in south portion Wednesday; Thursday mostly cloudy, showers in south portion.

Upper Michigan—Mostly fair Wednesday and Thursday; somewhat warmer Thursday and in west portion Wednesday.

Wisconsin—Partly cloudy to cloudy Wednesday and Thursday; mostly unsettled in south portion; rising temperature in extreme north portion.

Ohio—Increasing cloudiness, slightly warmer in west portion Wednesday, followed by showers Wednesday night or Thursday; warmer Thursday.

Missouri — Unsettled, showery weather Wednesday and Thursday; not much change in temperature.

Iowa—Mostly cloudy Wednesday and Thursday, probably occasional showers; somewhat warmer Wednesday in north central portion.

Minnesota—Partly cloudy to cloudy Wednesday and Thursday; somewhat warmer Wednesday.

North Dakota—Partly cloudy Wednesday and Thursday; somewhat warmer Wednesday in east portion.

South Dakota—Mostly unsettled Wednesday and Thursday; probably occasional showers in south and central portions; slightly warmer Wednesday in northeast portion.

Nebraska—Mostly unsettled Wednesday and Thursday with occasional showers; slightly warmer Wednesday in central and southeast portions.

Place of observation. State of weather. Oct. 8, 1929, 7 p. m. Central time.	Direction of wind	Temp. 7 p. m.	Highest today	Lowest last night	Precipitation 24 hours
East Central states—					
Alpena, cloudy	W.	42	46	34	...
Cairo, cloudy	N.E.	60	68	50	...
Chicago, clear	N.E.	55	63	44	...
Cincinnati, clear	N.E.	56	64	42	...
Cleveland, cloudy	N.E.	50	52	48	...
Detroit, cloudy	E.	50	56	42	...
Escanaba, clear	N.	42	48	34	...
Evansville, clear	N.E.	62	66	48	...
Fort Wayne, cloudy	N.	52	60	40	...
Grand Haven, clear	N.	44	54	38	...
Grand Rapids, clear	N.	46	54	40	...
Green Bay, clear	Calm	48	52	34	...
Indianapolis, clear	W.	62	66	46	...
Madison, cloudy	N.	52	56	44	...
Marquette, clear	N.W.	36	44	32	...
Memphis, clear	E.	66	72	54	...
Milwaukee, clear	N.E.	50	60	44	...
Nashville, clear	N.	44	70	52	...
Peoria, clear	N.	56	70	36	...
S. Ste. Marie, cloudy	N.W.	40	42	32	...
Springfield, Ill., cloudy	N.E.	62	68	48	...
West Central states—					
Bismarck, clear	E.	52	62	36	...
Charles City, cloudy	E.	50	54	34	...
Concordia, rain	E.	48	56	52	.26
Davenport, cloudy	S.E.	58	68	42	...
Des Moines, cloudy	S.	60	68	42	...
Devils Lake, clear	S.E.	46	56	30	...
Dodge City, cloudy	S.E.	70	76	54	...
Dubuque, cloudy	N.	54	60	36	...
Duluth, clear	N.	38	50	28	...
Huron, cloudy	E.	50	62	44	.01
Kansas City, rain	E.	52	60	54	.28
Keokuk, cloudy	S.W.	62	70	44	...
Little Rock, clear	E.	66	74	54	...
Moorhead, cloudy	S.E.	50	56	32	...
North Platte, cloudy	S.E.	48	52	52	.22
Oklahoma City, cloudy	S.E.	72	78	56	...
Omaha, rain	S.	52	60	54	.02
Rapid City, cloudy	N.E.	56	62	36	...
Sioux City, cloudy	S.E.	58	62	48	...
St. Louis, cloudy	W.	64	68	50	...
Minneapolis, cloudy	S.E.	50	52	36	...
Spr'gfield, Mo., cloudy	W.	62	68	54	...
Wichita, cloudy	E.	56	58	54	.12
Williston, clear	S.E.	52	62	26	...
Eastern states—					
Albany, cloudy	N.W.	44	54	46	...
Atlanta, clear	N.E.	66	74	58	...
Boston, clear	N.W.	46	58	60	...
Buffalo, cloudy	N.W.	42	46	40	...
Charleston, clear	N.E.	68	78	68	...
New York, clear	N.	48	58	50	...
Oswego, cloudy	N.W.	44	46	44	...
Philadelphia, clear	N.	52	60	52	...
Pittsburgh, clear	N.	58	52	42	...
Raleigh, clear	N.E.	60	70	58	...
Washington, clear	N.	54	62	50	...
Gulf states—					
Abilene, clear	S.E.	78	86	58	...
Amarillo, cloudy	S.	72	78	54	...
El Paso, cloudy	E.	84	88	68	...
Fort Worth, clear	E.	78	82	62	...
Galveston, clear	S.E.	78	80	70	...
Jacksonville, clear	E.	74	82	64	...
Miami, rain	E.	74	80	74	.64
Mobile, clear	N.	74	80	64	...
New Orleans, clear	N.E.	78	84	68	...
San Antonio, clear	S.E.	82	86	60	...
Shreveport, clear	N.E.	72	78	60	...
Tampa, clear	N.E.	78	86	68	...
Vicksburg, clear	N.	70	76	58	...
Mountain states—					
Boise, clear	N.W.	66	70	52	.10
Cheyenne, cloudy	S.E.	56	64	42	.68
Denver, cloudy	N.	60	70	42	.04
Havre, cloudy	E.	54	62	34	...
Helena, cloudy	N.E.	42	46	36	.10
Lander, cloudy	W.	54	58	38	...
Miles City, cloudy	E.	58	64	38	...
Phoenix, clear	W.	92	98	70	...
Pueblo, cloudy	N.W.	68	76	48	...
Salt Lake City, rain	Calm	56	74	52	...
Yellowstone Pk., rain	E.	46	54	34	.10
Pacific states—					
Fresno, clear	N.W.	74	86	56	...
Los Angeles, clear	S.W.	68	74	58	...
Portland, Ore., cloudy	S.	60	62	56	.34
San Diego, cloudy	W.	66	72	62	...
San Francisco, clear	W.	62	68	60	...
Seattle, Wash., rain	S.E.	58	64	54	.10
Spokane, cloudy	N.E.	56	58	50	.16
Walla Walla, cloudy	W.	66	70	56	...
Canadian—					
Battleford, clear	W.	52	66	32	...
Calgary, cloudy	S.E.	50	52	24	...
Edmonton, cloudy	E.	48	58	18	...
Medicine Hat, cloudy	E.	44	56	24	...
Minnedosa, clear	E.	44	50	24	...
Montreal, clear	N.W.	34	40	38	.01
Quebec, cloudy	S.W.	34	42	40	...
Qu' Appelle, cloudy	S.	48	58	28	...
The Pas, cloudy	S.	38	42	28	...
Toronto, cloudy	W.	42	48	36	...
White River, clear	N.W.	28	38	22	...
Winnipeg, cloudy	S.E.	44	52	28	...

New York Stores Plan Talkie Santa Claus Now

New York, Oct. 8.—[U. P.]—Many New York department stores will abandon their Santa Claus personal appearance acts this season in favor of the talkies, it has been learned. Children who go to the toy departments of the bigger stores will find St. Nick there as usual, but he'll be on the screen this year.

Special talkie appearances of Santa are in the process of filming now. The star of the picture will emphasize the deportment of children and urgent need of their studying their home work in his lectures.

Winnetka Women Voters' League Meets This Evening

At the benefit lecture which the Winnetka League of Women Voters this evening at 8:15 at the Jane Kuppenheimer Memorial hall, Skokie school, Winnetka, the following debutantes are to serve as ushers: Louise Lackner, Virginia Hobart, Grace Dewes, Elizabeth Parker, and Joy Fairman.

Mrs. R. C. McNamara, the president of the league, is to preside. Mr. Harold L. Ickes will introduce the speaker, David Lawrence, the editor of the United States Daily.

Want Ad INDEX

Want Ad Offices

1 South Dearborn St. · 1101 East 63rd St.
Tribune Square · 4152 West Madison St.

ADTAKER SUPERIOR 0100

The more you tell, the quicker you sell

	Page.
Auction Sales	53
Automobiles—Gasoline	53
Trucks	53
Wanted	53
Accessories and Repairing	53
Loans	52
Tires	53
Credits	53
Trucks to Rent and Wanted	53
Barter and Exchange	51
Bicycles and Motorcyles	53
Billiards and Bowling	53
Board and Lodging	50
Board and Room Wanted	50
Boats, Yachts, etc.	47
Building Material	52
Business Opportunities	53
Business Opportunities Wanted	53
Business Service	53
Business Personals	50
Castoff Clothing	50
Cemeteries	20
Clothing, Furs, etc.	51
Club and Association Memberships	50
Collections	53
Dancing Schools	50
Death Notices	20
Dogs, Cats, Birds, Poultry, etc.	50
Dressmaking and Millinery	50
Garages	53
Help Wanted—Male	47, 48, 49
Help Wanted—Female	49, 50
Horses, Harness, and Wagons	47
Hotels	50
Households Goods	52
Household Goods Wanted	53
Instruction	47
Jewelry, Watches, etc.	49
Leaseholds	53
Legal Notices	49
Light and Heavy Manufacturing	47
Loans—Personal Property and Salary	52
Lost and Found	50
Machinery and Tools	47
Mortgages	52
Motorcycles and Bicycles	53
Musical Instruments	50
Office Devices	51
Office Furniture, Files, Safes	51
Parcel Post and Express	50
Patents, Patent Attorneys	51
Personal	50
Plumbing, Heating, Fixtures	47
Printing, Engraving, Binding	47
Printing Machinery and Supplies	51
Radios and Supplies	47
Real Estate—	
Central	51
Apartment Buildings	51
Cooperative Apartments	51
Business Property	51
Houses	51, 52
Vacant	52
Manufacturing Property	52
Oak Park, Austin	53
Suburban	52
Estates Property	52
Acre Property	52
Resorts	52
Farm Lands	52
Wanted	52
For Exchange	52
Loans	52
Roommates	50
Room and Board Wanted	50
Situations Wanted	47
Store Fixtures	51
Stoves	52
To Rent—	
Rooms	50
Houses	50
Resorts	50
Apartments	50, 51
Stores	51
Office and Shops	51
Manufacturing Property	51
Other Cities	51
Halls	51
Floors and Lofts	51
Buildings	51
Trade Schools	49, 50
Typewriters and Supplies	47
Wanted—To Rent	51

RADIOS AND SUPPLIES.

LYON & HEALY
BARGAIN BASEMENT.
New Sonora Radios, 9 tubes, dynamic speaker, highboy walnut console. An unusual bargain; formerly $325; now $169 complete. Easy terms. Wabash-av. at Jackson-blvd.

$450 BRUNSWICK PANATROPE, $75; ALSO Vict. Comb. Radiola 60, Sparton, 104-105 Spkrs., D. C. sets rented for world series. Rm. 337 Monadnock Bldg. Harr. 2415.

BIG BARGAINS IN UNCLAIMED STORAGE all electric radios, complete with consoles. Open evenings. A B C Storage Co., 2525 W. Madison-st.

SELL VERY CHEAP; SLIGHTLY USED 9 tube Sparton radio; like new; waln. cons. cab.; dynamic speaker. 1654 W. Madison.

HOWARD ALL ELECTRIC, LARGE MODEL; cost over $400; good as new; sacrifice immediate sale. Apt. 212, 425 Surf, aft. 5 p.m.

Service, Repairs, Etc.

EXPERT PHILCO AND RADIO SERVICE; $1 a call. Phone us. Austin 6000.

GUARANTEED RADIO SERVICE, $2; PHILco, $1. Aerial, $4. Longbeach 6963.

INSTRUCTION.

A NEW SERVICE FOR CHILDREN, OPENing Oct. 9.
Let us educate your children through play. Intelligently selected books and toys of instructive nature. Educational equipment. THE CHILDREN'S BOOK & PLAY SERVICE, INC., 105 E. Delaware-pl. Chgo.

REAL JAZZ IN 20 LESSONS—ALL INstruments. Christensen Schools, 25 E. Jackson, 953 Belmont, 718 W. 63d, 3945 Madison, 2204 S. Crawford, 2602 Milwaukee.

IN 30 DAYS LEARN A B C SHORTHAND—Typing. Individual instr., day or eve. Dickinson Sec. Schl., 159 N. State. Dear. 8895.

SHORTHAND—GREGG, MUNSON, OR SUCcess; days or evenings; small classes. M. M. Voss, 431 S. Wabash-av. Harrison 1665.

FRENCH CONVERSATION CIRCLE TODAY 4 p. m., FREE. Berlitz School of Language, 56 E. Congress, Auditorium, Chicago.

LEARN AUTO DRIVING—LICENSE GUAR. Borgeson Auto School, 3763 N. Clark-st.

TYPEWRITERS AND SUPPLIES.

RENT A STANDARD KEYBOARD CORONA. Apply rental on purchase; easy terms. L. C. Smith and Corona Typewriters, Inc., Store 68 E. Washington-st., Randolph 0052.

ALL MAKES RENTED, SOLD AND REpaired; low rental rates to students. Store, 169 N. Dearborn-st. Central 3630.

UNDERWOOD PORTABLE NO. 5, REMINGton, Royal, Oliver, $10. We buy, rent. 3149 Lawrence. Jun. 8967. Open evenings.

UNDERWOOD, SMITH, REM. AND OTHERS. $20-$25; reblt. guar. 1 yr. 843 W. Madison.

REBUILT UNDERWOODS, $27.50. RENTED $3. Lavine, 426 S. Dearborn. Harr. 6658.

MACHINERY AND TOOLS.

10X16 BUCHANAN TYPE "B" STONE crusher.
8x8 Lennox rotary plate splitting shear.
No. 2 Bethlehem rotary shear, ¼ in. cap.
HARRIS BROTHERS COMPANY,
35th and Iron-sts. Lafayette 1900.

NEW 24" MILWAUKEE SHAPER; USED 12"x5' Monarch quick change gear lathe. C. B. Burns Machinery Co., 541 Washington-blvd.

PLUMBING, HEATING, & FIXTURES.

HOT WATER AND STEAM HEATING plants installed very reasonable; no money down; 24 months to pay. Workmanship guar. Call Key. 4236 for free estimate.

HORSES, HARNESS, AND WAGONS.

FOR SALE—HEAVY HORSE, GOOD AND sound. Northwest Side Lumber Co., 4440 W. North-av. Spaulding 9500.

BOATS, YACHTS, ETC.

RUNABOUT CRUISER, 26 FOOT, 6 CYL. Continental eng. Sacrifice. Longb. 5120.

LIGHT & HEAVY MANUFACTURING.

BRASS FINISHING WANTED. WILL ALSO furnish castings. Kedzie 0083.

PRINTING, ENGRAVING, BINDING.

1,000 LETTERHEADS, CARDS, ENVEL., $3; quick serv. Hick & Co., 127 N. Wells.

SITUATIONS WANTED—MALE.

Bookkeepers and Clerks.

SITUATION WTD—AS BOOKKEEPER, ACcountant; office experience; all statements; refs.; bond. Address L 424, Tribune.

SITUATION WTD — BOOKKEEPING SERVice; special weekly and monthly rates; save 50%. Ask for Staats, State 4637.

SITUATION WTD—YNG. MAN, 28, H. S. grad., 10 yrs. bus. exp. advtg., corres., bkpg., gen. of.; exec. ability. Saginaw 7612.

SITUATION WTD—SMALL SETS; OPEN, close and kept. Rogers Park 7022.

SITUATION WTD—SHIPPING CLERK, 27; best references. Haymarket 2952.

SITUATION WTD—A1 BKKPR., ELDERLY. Some typg. $25. Address K 113, Tribune.

Accountants and Auditors.

SITUATION WTD—COMPTROLLER, AUDItor, accountant, 30 yrs. old, univ. education, 8 yrs.' public accounting exp., thoroughly understand theory of accts., installing systems, balance sheets, operating sts., state, federal, income tax returns, office management, etc.; A1 ability and character; references. Address S H 511, Tribune.

SITUATION WTD—EXEC. ACCT., C. P. A., 15 yrs. pub. accts. with inc. tax exp.; full supervision. Address L L 37, Tribune.

SITUATION WTD—ACCOUNTANT, CERTIfied; experienced senior; good business connections. Address M 599, Tribune.

SITUATION WTD — INSTALL SYSTEMS; small sets kept; audits. Austin 6116.

SITUATION WTD—EXPERT ACCOUNTING service, taxes, audits, reas. Frank. 7699.

SITUATION WTD—C. P. A. PART TIME accounting. Dearborn 4108.

Executives and Managers.

SALESMAN.

Exp. since 1910, 43, married, thoroughly acquainted with middle west, wants connection with reliable concern, either for responsible position or article of merit; perm. only; A1 refs. Address F Y 337, Tribune.

OFFICE EXECUTIVE.

Capable of taking complete charge, understands modern equipment and system; able correspondent; can obtain maximum results from minimum force. Address M 325, Tribune.

TRAFFIC MANAGER.

Man, 36, with 14 years R. R. exp., now connected with commission house; prefer perishable line; would like to connect with R. R.; A1 refs. Address M 468, Tribune.

Hotel or Building Manager.

Open for connection with a fair present and better future; young, thoroughly experienced and capable; finest references. Address M 322, Tribune.

SITUATION WTD—MAN, AGE 35; COLlege grad.; 15 yrs.' exp. in executive capacity, specialized bus. management, acctng. and sales. Capable of representing out-of-town bus. in Chgo. Address M 596, Tribune.

SITUATION WTD—AGE 33, 10 YRS. MECH. drafting, mach. shop, cost and production work; last 6 yrs. purchasing agent; desire sales, purchasing, or asst. supt. Address K 100, Tribune.

SMALL HOTEL MANAGER.

14 yrs. all around exp.; 3 100 rm. good hotels, also rest. exp.; bus. builder; finest refs., age 38. Care Tuggle, 4750 Winthrop.

SITUATION WTD—AMERICAN COUPLE DEsires management of high class apt., house or hotel; thoroughly experienced. Address M 430, Tribune.

SITUATION WTD—YOUNG MAN, OFFICE work; assist mgr.; typing; in loop; exp.; refs. Address K 170, Tribune.

Salesmen, Solicitors, Etc.

SITUATION WTD — YOUNG MAN WITH selling experience wants to represent a reliable firm on salary and comm. basis; references. Address N 451, Tribune.

SITUATION WTD — SALESMAN, YEARS exp., des. new conn.; married; own car; best refs.; radio line pref.; clientele; draw acct. and comm. Address M 191, Tribune.

SITUATION WTD—SALESMAN, 15 YEARS' experience; good personality; wishes to connect with reliable firm. Address N 107, Tribune.

SITUATION WTD—SALESMAN; WHOLEsale only; years exp. in coal and coke; drive own car. Address K 424, Tribune.

SITUATION WTD—MAN, 36, WELL ACquainted in Cuba, speaks fluent Spanish, will represent mfr. Address M 229, Tribune.

Professions and Trades.

AIR PILOT.

Licensed transport air pilot, college graduate, live wire, is seeking a permanent connection with aircraft company, preferably in sales department; past record includes sales and sales supervision, full knowledge of places and demonstration; now emp. as instructor. Address N 228, Tribune.

SITUATION WTD—MILLWRIGHT, 1ST CLS. Age 38. Installation or maintenance; 18 years' experience. Can take full charge. Address L 194, Tribune.

SITUATION WTD—ARTIST, FEW YEARS' exp. in lettering with engr. houses and adv. studios. Address M 207, Tribune.

SITUATION WTD — STATIONARY ENGIneer; exp. pipefitting, elec. wiring, refrig., gen. maint. Address M 192, Tribune.

SITUATION WTD—BRICK AND CEMENT worker; plastering and repair work; 20 yrs.' experience. Forest 1001. Caruso.

SITUATION WTD—BATTERY AND TIRE man and garage floor man; 10 years' experience. Address N 108, Tribune.

SITUATION WTD—PHOTOGRAPHER, EXperienced in all lines, desires permanent connection. Address M 428, Tribune.

SITUATION WTD—A-1 PRESSER, PART OR full time. Frank Hicks, Yards 0676.

Clubs, Hotels, and Restaurants.

SITUATION WTD—COUPLE AS MANAGER and housekeeper for apt. hotel; now operating 100 apts., desires change. Address N 106, Tribune.

SITUATION WTD—MANAGER, RESTAUrant or cafeteria; 14 yrs. thoroughly all around exp.; bus. builder; finest refs.; age 38. In care of Tuggle, 4750 Winthrop-av.

SITUATION WTD—COL. EXP. COOK, SHORT [illegible]

[illegible]

SITUATIONS WANTED—FEMALE.

[illegible]

SITUATIONS WANTED—FEMALE.

Stenographers, Typists, Etc.

SITUATION WTD—STENO.-SECY., 5 YRS.' exp.; secretarial qualifications, cap., ex. ability; prefer sml. ofc.; future more than initial salary. Normal 3132.

SITUATION WTD—STENO.-SECY.; 9 YRS. exp.; age 26; intelligent; assume resp.; pleasing personality; A1 references. Address M 107, Tribune.

SITUATION WTD—STENO.-SECRETARY, 14 yrs.' exp.; unusual exp. and ability; take chg.; initiative and personality; salary $40. Juniper 7619.

SITUATION WTD — SECRETARY-STENOGrapher, 26; 8 years' exp., 5 in present employment; fully capable; present salary $165; best refs. Address M 506, Tribune.

SITUATION WTD — SECY.-STENO., UNIV. ed.; 4 yrs. R. R. and adv. exp. Fair. 9824.

SITUATION WTD—STENO.-SECY., 5½ YRS.' exp.; univ. ed.; $30. Keystone 5471.

SITUATION WTD—FEMALE STENO. OR typist; bright beginner. Tel. Boul. 0968.

Miscellaneous.

SITUATION WTD—IN CIRCULATING LIbrary; experienced in organization and management. Address L P 42, Tribune.

SITUATION WTD—EDUC. CAP. WOMAN AS companion to same; free to travel or manage home. Address M 95, Tribune.

SITUATION WTD — WILL TUTOR BACKward children. Address N 227, Tribune.

Employment Agencies.

SITUATION WTD—SHOPPERS FOR DRESSmaker, stock girls, chauffeurs, porters, cpls., maids, pastry cooks; men or women; A-1 refs. Kenwood 5241.

SITUATION WTD — REL. HELP FOR ALL kinds of work; refs. Drexel 4188.

HOME WORKERS' SERVICES.

DRAPERIES—SPREADS, PILLOWS, ETC.; will save money. I buy material wholesale. Rel. Call L. V. 9243 after 5 p. m.

WANTED—MALE HELP.

Stores and Offices.

A PERMANENT OCCUPATION
for a married man who is not afraid to work. Must have fair education, neat appearance, furnish car. Not a canvassing job, but outside work calling on created customers. Exceptional ability. For interview apply to
MR. N. D. OLSEN,
Suite 576, 35 E. Wacker.

A BOY, GENTILE,
17-19 yrs., with practical general office exp. H. S. grad. pref. He must come well recommended with plenty of ambition and the type of boy looking for a greater opportunity. Apply 10:30-12:30. R. 1200, 37 S. Wabash.

A CITY OPENING
for our chain stores for men interested in selling. Interviews only at 9:45 a. m. or 1:45 p. m. Room 307, 337 W. Madison-st.

Bookkeeper and Cashier,
Thoroughly experienced, married, in large cleaning plant; state experience, age and salary expected.
Address J O 414, Tribune.

BOOKKEEPER — EXPERIENCED, IN BOND house; should be capable of handling general ledger and assisting cashier. Permanent position; large firm. Address H J 122, Tribune.

BOOKKEEPER—MALE, CAPABLE OF TAKing full charge manufacturer's books. Location 35 miles from Chicago loop. Give references and state salary required in first letter. Address L L 43, Tribune.

BOOKKEEPER — YOUNG MAN; LEDGER clerk. State age, salary, exp., and ref. Address H O 113, Tribune.

COLLECTION DEPT. HEAD
For large Co., 25 miles from city; state full exp., sal., etc.
Address S G 481, Tribune.

CORRESPONDENT.
Young man who can write friendly, tactful letters. A real opportunity for an ambitious man who will work and grow with us; North Side firm. State age, experience, and salary to start. Address J A 253, Tribune.

DESK MAN
Hotel desk. Must have private employment agency experience. See Mr. Baron.
JACKSON AGENCY,
ROOM 703. 20 E. JACKSON.

INSTALLMENT COLLECTOR — EXPERIenced; good future for hustler; must have car. Blakely Stores, 6424 S. Halsted.

MAN—YOUNG, EXPERIENCED, FOR OUR men's furnishing department. Apply Dieden Brothers, 4765 Lincoln-av.

MANAGER WANTED
to sell made to measure clothes for a popular priced tailoring store. Salary and commission. 1749 N. Winchester-av.

MEN FOR NEW
RETAIL CHAIN STORES
LOCATED ON
SOUTH SIDE, NORTH SIDE, WEST SIDE, AND EVANSTON, OAK PARK, AND CICERO.
Steady work with quick promotion. Must be over 23 and satisfied with moderate earnings to start. Only men seeking permanent connections will be considered.
APPLY READY FOR WORK TODAY, AT 10 A. M. OR 2 P. M. SHARP.
MR. SUMMERFIELD,
Personnel Department,
SUITE 1418. 5 S. WABASH-AV.

NIGHT CLERK—MIDDLE AGED, FOR small hotel. Good ref. req. Apply after 4 p. m. 1434 Morse-av.

PHOTO ENGRAVING.
We need a live young man with some experience for service desk; the hustler who gets this job will earn an opportunity as salesman. Reply by mail only to Mr. Kirkley, The Franklin Co., 720 S. Dearborn-st.

PIECE GOODS SALESMAN — EXPERIenced; Bohemian speaking. Ginsburg Bros., 2138 W. 22nd-st.

RADIO SALESMAN — EXPERIENCED; ONE who can close sales on floor. Century Piano House, 1411 Milwaukee-av.

SALESMEN
In preparation for our FALL BUSINESS we are now placing SALESPEOPLE in all departments
Permanency of these positions depends entirely upon the ability of each individual
Apply all day Employment Office 6th Floor
BOSTON STORE

SALESMEN.
Shoes, stoves, plumbing, other departments for North Side department store.
ADDRESS J D 144, TRIBUNE.

SALESMAN—FOR SHOES TO MANAGE chain stores. 3357 W. Roosevelt-rd.

SHIPPING AND STOCK
Room Clerks—$25 per week.
1845 S. 58TH-AV., CICERO.

SHOE SALESMEN—EXP., TO TRAIN FOR managers. 3866 Cottage Grove-av.

YOUNG MAN
for a good job of hard work and responsibility. Program as planned now offers several advancements this fall. 10 a. m. to 1 p. m. today. MR. JACKSON, 1829 IRVING PARK-BLVD.

YOUNG MAN—16 TO 20 FOR GENERAL work around store. 3315 Milwaukee-av.

WANTED—MALE HELP.

Stores and Offices.

YOUNG MEN,
17 to 35.
Packers,
Order Fillers,
Utility.
MONTGOMERY WARD & CO.
618 W. Chicago.

YOUNG MEN,
ages 18 to 20; some high school education; no experience required; permanent position; salary $100 per month when qualified.
Apply Employment Bureau,
Western Union Telegraph Co.
ROOM 211, 427 S. LA SALLE-ST.

YOUNG MEN
experienced in skip tracing over phone. Mr. Kahn. GRAND RAPIDS FURNITURE CO., 2251 S. La Salle-st.

Executives and Managers.

Accountant and Office Mgr.
Manufacturing concern, Northwest Side, wants experienced accountant; college graduate preferred, with knowledge of principles of office management and with executive ability to handle office force, correspodent, and so forth. Your replies giving full details of experience, references, personal, and present employment will be kept confidential. Address H O 109, Tribune.

A LARGE MANUFACTURER
making a complete line of novelty furniture and radios requires the services of District Sales Managers. Applicants should have ability to tactfully instruct salesmen and must have a large acquaintance among the furniture trade, especially with the larger buyers, chain stores, and syndicates. Liberal commission and drawing account. Write fully, giving past experience and references. All replies will be held in strict confidence.
ADDRESS F Y 339, TRIBUNE.

Young Credit and Bookkeeping Executive
Opportunity with national company for young man competent in bookkeeping and credits to become first assistant and understudy to our chief auditor. Starting salary $150; rapid advancement. Replies confidential. Address J Y 117, Tribune.

AN UNUSUAL OPPORTUNITY
with large manufacturer for a high grade personnel man, well experienced in hiring direct to consumer salesmen. Product saleable to factories, stores, offices, and homes. Write fully stating experience, age, etc.
ADDRESS H T 439, TRIBUNE.

GENERAL MANAGER.
Will place one.
GEO. F. NIXON & CO.
Apply at Eighth Floor Office,
Suite 812, 105 W. Monroe.

ADVERTISING WRITER,
by large mail order house. We want a man who can write what is termed as "scheme copy" and who is also capable of compiling catalogue pages, write descriptions, and make general layouts. State full particulars in your reply. Address H S 320, Tribune.

A CREW MANAGER.
Interested in a yearly earning of $3,500 to start. Prefer men who have had direct consumer experience. Write full details so personal interview can be arranged this week. Address H S 321, Tribune.

SALES EXECUTIVE.
Corporation manufacturing product of merit, repeats 100%, wants Chicago distributor; must be financially responsible. W. J. PLUMMER, Hotel Planters.

RESIDENT MANAGER
for large Lake Shore-dr. apartment bldg. Must be first class man, married, with experience in leasing and management of high grade apartments. Address F B 595, Tribune.

RADIO CREW MANAGER.
Must be capable of organizing and managing; very unusual opportunity for a go-getter; reference required. Phone Armitage 9152 for appointment.

A REAL ESTATE TRADER
to take comp. chg. of a subd. in Mundelein. T. CHURCH, Rm. 1546, 310 S. Michigan.

CREW MANAGER.
Magazine, book, or newspaper. Salary and commission. Room 800, 37 S. Wabash-av.

RENT MANAGER—FOR REAL ESTATE OFfice, North Side; salary and commission. Address J Y 312, Tribune.

MAN—AS ASST. TO EXEC., PREF. ONE with stock, bond, ins. or some selling exp. Ref. Mr. Schramm, Rm. 1546, 310 S. Mich.

Boys—Office and Factory.

BOYS,
17 to 18 Years,
for light factory work.
Good working conditions.
Proper starting salary.
ELMER RICHARDS CO.,
951 W. 35th-st.

BOYS, 14 TO 17, WHITE,
Grammar school graduates, with or without bicycles, for healthy outdoor employment as messengers. Time off for continuation school. Good pay, steady work, vacation with pay.
SEE MR. KAFFENBERGER.
Western Union Telegraph Co.
RM. 125. 417 S. LA SALLE.

BOYS—OFFICE.
SEVENTEEN YEARS OR SO OF AGE.
APPLY BEFORE NOON.
836 S. MICHIGAN-AV.
C-R-A-N-E C-O.

BOY—17-18, FOR MESSENGER AND JUNior clerk, by bank. H. s. graduate preferred, but 2 year h. s. will do; salary $60 to $70 to start. We promote our young men. Address H J 128, Tribune.

BOY, 18 OR OVER,
to wrap parcel post and express packages. Splendid opportunity for advancement. Taprell Loomis & Co. 1727 Indiana.

BOY ABOUT 18,
Experienced on torch soldering.
CAMERON'S SURGICAL SPECIALTY CO.,
666 W. Division-st.

BOY—INTELLIGENT,
For messenger in plant and telephone relief operator for high grade clientele. Rm. 1089, 538 S. Clark.

BOYS—LARGE DOWNTOWN BANK HAS several openings for neat, ambitious boys, 17 to 20; give full particulars. Address H J 186, Tribune.

BOY
18 years, for work in print shop. 471 E. Ohio-st.

BOYS, 18 TO 19.
Technical high school grad. Permanent positions. Light mfg. 1870 S. Ogden-av.

BOY—15 OR 16 TO WORK AFTER SCHOOL in drug store. Experience preferred. Call South Shore 10044 before noon.

BOY—FOR LAUNDRY BUNDLE OFFICE; experienced preferred. Apply NATIONAL LAUNDRY CO., 759 S. Cicero-av.

BOYS—FOR SPARE TIME WORK AFTER school and Saturday. Only hard workers apply. Address H M 159, Tribune.

BOY—OVER 17, FOR ALL AROUND WORK in factory. Miller Novelty Co., 5245 N. Clark-st.

BOY—COLORED, TO RUN ERRANDS AND assist in stock room, $12. 227 W. Randolph, 2d floor.

BOY—OFFICE AND ERRAND WORK FOR general contractor; 17 years of age; good opportunity. Address J O 213, Tribune.

BOY—17; OFFICE, $50 PER MONTH. 104 S. Michigan-av., Room 1000.

BOY—15 TO 17, TO WORK IN GROCERY store. 2434 Bryn Mawr, near Western.

BOY — TO WORK IN DRUG STORE ALL day. 5541 W. Chicago-av.

BOY—OVER 16, TIN SHOP EXPERIENCE. Crystal Mfg. Co., 2000 Archer-av.

BOY—WHO IS EXPERIENCED AS TYPIST, to do office work. 4317 Cottage Grove-av.

BOY—FOR GARAGE WORK. SEE MR. Smith, 4019 N. Cicero.

BOY—ERRANDS, ROOM 606, 542 S. DEARborn-st.

MESSENGER—TO RUN ERRANDS. APPLY National Optical Co., 8 S. Dearborn.

OFFICE BOY
For mailing department of Mich.-av. auto concern; Protestant; good opportunity; give age, refs., etc. Address H B 483, Tribune.

OFFICE BOY—BRIGHT, OVER 17, IN office of progressive concern, who can operate typewriter. Splendid future; $12.50 a week to start. ED DON & CO., 2212 S. La Salle.

OFFICE BOY.
15 years of age. Cullen, Friestedt Co., 1300 S. Kilbourn-av.

WANTED—MALE HELP.

Boys—Office and Factory.

WRAPPER—EXPERIENCED, FOR PARCEL post and express; good opportunity for live, alert, progressive boy; must be over 16 and experienced; wages to start $16 per wk. Bring reference. WILLIAM H. MOLITER CO., 305 W. Adams.

Professions and Trades.

Acetylene Welders
Must have at least two years' experience.
Apply Employment Department.
EDISON ELECTRIC APPLIANCE CO., INC.,
5660 W. Taylor-st.

ARTIST-LAYOUT MAN
Wide experience, creative ability. Must be high grade. Phone for appointment.
SWAN'S STUDIOS,
WHITEHALL 7649.

ARTIST—RETOUCHER WITH 3 OR 4 YRS.' experience; send samples to Friedman Studio, 407 Badger Bldg., Racine, Wis.

AUTO. SCREW MACHINE
1st Class Setup Men for Davenport and New Acme.
1026 S. Homan-av.

AUTOMOBILE MECHANIC—MUST BE EXperienced on all makes of cars. John Landon Teaming, 16 S. Des Plaines. Hay. 8300.

BARBER—EXPD., FOR LADIES' HAIR CUTting. 7915 Cottage Grove-av.

BENCH FOREMAN.
Experienced taking charge of various radio depts. MR. WAXLAX, Lincoln Laboratories, 2251 S. La Salle-st.

BLACKSMITH—
729 W. Harrison.

CAR OWNERS—TO PUT UP OUR SIGNS; mech. pfd. M. Sears, 1032 E. 55th st., Dept. B.

CARPET CUTTER.
Thoroughly experienced man, capable of cutting carpets for hotels, theaters and public spaces; best workroom in Chicago and ideal working conditions; best pay. Address J H 429, Tribune.

COLD HEADER
Setup Man, Experienced on Open Die Machines.
1026 S. Homan-av.

COMPOSITOR—A1; YOUNG MAN; PRIVATE shop. Boyer, 3700 S. Wabash.

CONTRACTOR—PAINTING. WANT RELIAble painting contractor to rent 4 room flat on North Side and pay for same in service. Rm. 2316, 128 N. Wells.

CUTTERS.
Experienced on upholstery goods. Apply S. KARPEN & BROS., 636 W. 22d.

DIE MAKERS — DIE CASTING; EXPERIenced only; highest wages paid. Apply 2701 N. Crawford.

DRAFTSMAN
Experienced in designing gasoline and Diesel engine shovels. Give record and salary expected. Address L L 22, Tribune.

DRAFTSMAN—Mechanical.
WITH SEVERAL YEARS' EXPERIENCE FOR OUR PLUMBG. ENGINEERING DEPT. APPLY AT EMPLOYMENT DEPT., 4000 S. KEDZIE-AV.
C-R-A-N-E C-O.

DRAFTSMAN — LATE GRADUATE, 18 TO 25 years of age. Must do precise, neat work. Pompo Mfg. Co., 217 W. Illinois-st. A. H. Cole.

ENGINEER—FOR OIL REFINERY DESIGN and detail. Experience in power plant or refinery work preferred. Position permanent. Location, Kansas City, Mo. Please state education, experience, age, salary desired and when available. Refinery Engineers, Inc., 208 Alameda-rd., Kansas City, Mo.

ENGRAVER—FOR BAKELITE AND RAdion panels on Gorton machine; must have some experience on panel work. Jewel Electrical Instrument Co., 1650 Walnut-st.

FINISHER WANTED
on patch work. Apply Peck & Hills Furn. Co., 909 Bliss-st.

FINISHER—ON OLD FURNITURE. 2523 N. Halsted.

FOREMAN.
Packing department. Must be thoroughly experienced; radio or kindred line preferred. Apply at once, employment manager.
Transformer Cor. of America
2309 S. Keeler-av.

GLASS MAN—EXPERT BENCH, EXPERIenced in pump work and manifolds. Address L P 45, Tribune.

HAIR CUTTER.
Artistic; must have beauty shop experience; ladies' hair cutting only. Phone Rogers Park 3812.

JANITOR, UNION—AND WIFE FOR N. S. Apt. hotel. Address M Y 511, Tribune.

LATHE HAND—1ST CLASS, FOR CLOSE work. Apply Chicago Die Casting Co., 2512 W. Monroe-st.

MACHINIST—AUTOMOTIVE, ALL ROUND man, experienced; must be good. Apply 1023 Davis-st., Evanston, Ill.

MACHINIST OPERATORS AND SETTERS—For Potter-Johnson; first class. 2915 S. Wabash.

MAN—WANTED.
Permanent position; experienced in maintaining and installing truck scales. Address J O 412, Tribune.

MAN—TO TAKE COMPLETE CHARGE OF time study and rang; bonds; must have experience; not over 30 years old; married preferred; steady. Hershey Mfg. Co., Marquette-rd. N. Chicago, Ill.

MAN — TO WASH WALLS AND PAINT; good wages; board and room. Pearson Hotel, 190 E. Pearson-st., rear.

MAN—EXPER., TO WORK IN POULTRY market. Apply at 2247 Potomac-av.

MECHANICAL DRAFTSMAN—WITH TECHnical education. Pulp and paper plant layout, equipment installation, machine drafting. State schooling, details of experience, salary expected. Address L L 5, Tribune.

MECHANIC.
Must be experienced with Mills Novelty Vending machines; best wages. Keeney & Sons, 700 E. 40th-st.

MONOTYPE OPERATORS — KEYBOARD; tariff; nonunion. 53 W. Jackson, R. 1208.

PACKERS AND MAILERS.
Experienced. ERLA RADIO, 22d and Paulina, near Wood-st. L sta.

PAINT SPRAYER.
Experienced with lacquer and drape finishing. 5701 S. Claremont-av.

POLISH AND BUFFER.
Expd. on brass, bronze and aluminum. LEITELT BROS., 7731 South Chicago-av.

PRINTER.
Good opportunity for young man who can operate Universal and Gordon Feeder; one who can make ready.
A. STEIN & CO.,
Cor. Congress and Racine.

Production Tracers
Young men over 22 years of age with high school education or equivalent and ability to deal diplomatically with others. Production experience preferred. There are also openings for men who have had college training.
WESTERN ELECTRIC CO.,
48TH [CICERO]-AV. AND 24TH-ST.

RADIO SERVICE MEN.
Permanent position for desirable men; large established firm; must be thoroughly experienced and own car. Splendid opportunity; state experience. Address F Y 557, Tribune.

RADIO SERVICE MAN
For North Side department store; state age, experience and salary expected.
ADDRESS J A 25, TRIBUNE.

RADIO SERVICE MEN.
Having own cars. Good steady position. References. Address H H 315, Tribune.

RADIO SERVICE MAN.
Experienced. Rohr's Music Shop, 7526 W. Madison-st.

RADIO SERVICE MAN.
Must have own car and come prepared to go to work at once. 3110 N. Kedzie-av.

RADIO SERVICE MEN—EXPD., WITH cars. Apply MR. EMIL, Radio Doctors, 504 S. State-st.

SHEET STEEL LAYOUT MAN — EXPERIenced, for straight and spiral chute work. Call Mr. Taylor, Dearborn 3428, for appoint.

SHOEMAKER—EXPERIENCED. WICKER Park Shoe Repair Shop, 1560 N. Damen.

SHOW CARD WRITER.
Man of unusual ability; we have one of the best positions in the city to offer the right man; steady employment and excellent salary; it will take a man of real ability to fill this job; one of the largest chain store organizations in America. Address J Y 122, Tribune.

SOLDERER — EXPERIENCED ON GALV. ware. 1024 W. Van Buren.

SPRAYER.
Experienced on small lamps and shading. A. C. Rehberger Co. 3656 Lincoln-av.

SPRAYERS AND SHADERS.
Must be expd. on novelty furniture. 4830 Bloomingdale-av.

TAILOR—FIRST CLASS BUSHELMAN. 6320 Maryland-av.

WANTED—MALE HELP.

Professions and Trades.

TAILOR—BUSHELMAN. CALL AT ONCE. 5008 Winthrop-av.

TOOL INSPECTOR

Good opening for man with tool and die experience. Offers advancement into interesting work investigating tool difficulties.

WESTERN ELECTRIC CO., 48TH [CICERO]-AV. AND 24TH-ST.

TOOLMAKER.

Must be experienced on making sectional dies [laminated]. Phone Roosevelt 5300. Employment Dept.

TOOL AND DIE MAKERS.

A1. Apply FEDERAL TOOL CORP., 2708 N. Ashland-av.

TOOL AND DIE MAKERS—GOOD. Erickson Tool & Mfg., 625 W. Jackson.

TOOL AND DIE MAKER—FIRST CLASS. 2915 S. Wabash.

UPHOLSTERERS—STEADY WORK; GOOD pay. Linport Furniture Co., 2968 Lincoln.

UPHOLSTERER—ON FURNITURE REPAIR work. 2220 Indiana-av.

Vitreous Enamel Spray

Man with experience. THE CONOVER CO., 5302 W. 66th-st.

WATER TUBE BOILER ERECTING ENGINEERS—Erie City Iron Works, 1368 Peoples Gas Building.

WINDOW TRIMMER AND SIGN WRITER—Experienced, for general department store. Ginsburg Bros., 2138 W. 22nd-st.

WOOD WORKER AND BLACKSMITH FINISHER—Able Auto Body, 9 E. 25th-st.

Pharmacists.

DRUG APPRENTICES.

Experienced young men; good salary plus commissions. WALGREEN CO., 744 Bowen-av.

Assistant Registered Pharmacist—Expd.; Gentile. Call Wednesday p. m. 6301 Harper-av.

Butlers, Chauffeurs, Housemen, Etc.

BUTLER AND COOK—WHITE; MARRIED couple. Phone Oakland 2983.

CHAUFFEUR—ELDERLY, SNGL., WHITE, for pri. family; also do light chores; must have state license, good refs.; rm., board, and $75 per mo. Address E C 224, Tribune.

Clubs, Hotels, and Restaurants.

COUPLE—WH., HSMAN., MAID FOR APT. hotel. Handy man attend boiler; wife cleaning, etc. Sal. $100 mo. and 3 rm. bsmt. apt.; steady. Address S F 212, Tribune.

Restaurant Man

Only those who understand the business thoroughly and are not afraid to work need apply. Good opportunity for the right person.

Address J O 413, Tribune.

SODA FOUNTAIN MANAGER

Who is also good worker; with downtown experience; good salary to one who can qualify; references required. Apply 247 E. Ontario-st., from 3 to 5.

Farm and Garden Help.

FARM HANDS—GOOD, EXPERIENCED; steady work; wages $40 per month. Address N 249, Tribune.

MAN AND WIFE.

No children, to care for 5 acre estate in Northbrook; man must understand automobile, garden work, know something about chickens, and be generally useful; woman general housework; 4 room cottage for living quarters; good place for competent couple; tell all about yourself in answering. Address J O 410, Tribune.

Salesmen, Solicitors, Etc.

A SELLING SALES MANAGER

is offered an unusual opportunity to make money with a real future, by an old established security house.

A good clientele plus the ability to select and train others to work under his supervision is essential. An attractive agreement, very liberal in scope, may be had.

It is suggested that you write us fully, frankly, and in confidence, and an interview will be arranged.

The Bond & Mortgage Co., 11 S. La Salle-st.

A CITY SALESMAN UNDER 35—WITH CAR.

Permanent with good future. $40 weekly at start. References required. The Director of Sales will interview applicants at 150 N. WACKER at Randolph WEDNESDAY MORNING BETWEEN 9 AND 10. APPLY READY TO WORK.

A A A

STERLING PENNY-A-DAY POLICY

Most liberal policy ever offered in U. S. $30 WEEKLY DRAWING ACCOUNT. Backed by extensive newspaper and radio advertising. Exp. newspaper and insurance men earning $10 to $40 daily. Renewal commissions guarantee life income. Part or full time. BEWARE OF IMITATORS. STERLING CASUALTY INS. CO., 75 E. Wacker-dr. 17 fl. [TUNE IN WJJD TONIGHT AT 6:30.]

A WEST SIDE SALESMAN.

Must be a go-getter, able to present sound facts in a truthful, forceful and convincing manner.

To a man of vision who knows what hard work means, an unusual money making opportunity is offered by a national direct to consumer organization of live wires, the world's largest manufacturers in its specific field. This is permanent, with an unlimited future.

Not R. E., Elec. Appl., Brushes, Alum., Ins., Clothing or such. WE HAVE NO COMPETITION. Suite 210, 4124 W. Madison-st.

A NEW DEAL. BEVERLY SHORES.

Most gigantic development in our 31 years of successful realty operations; right on shore of Lake Michigan, handy to Loop by fast electric trans. Will require a few additional salespeople to handle inquiries and show property. This is an opportunity to connect with us and work into permanent well paying positions. You must be ambitious, over 25 years old and well recommended. Experience will help, but not absolutely necessary, as we train you to succeed the Bartlett way. Apply in person only. FREDK. H. BARTLETT REALTY CO. [NOT. INC.] 6TH FLOOR, 69 W. WASHINGTON-ST.

A SALARY AND COMMISSION

for men now employed, to show our buildings Saturday and Sunday. We train you. This job is good for $100 a week to those who qualify; will not interfere with present employment. Hours from 9 a. m. to 8 p. m. Mr. Hale, Suite 612, 32 W. Randolph.

A SALESMAN.

A man who has had experience selling high grade radio equipment or kindred line; must be high power and show successful record; the advertiser is distributor for one of the best known talking picture manufacturers; compensation is on straight commission. Write, giving experience, age, and telephone number. Address H J 148, Tribune.

A1 TAILORING SALESMEN. LEADS FURNISHED.

The LARGEST and OLDEST house in the U. S. furnishes LIVE LEADS every morning. No more hunting for prospects. Finest popular priced line. Every salesman making BIG MONEY. NO EXPERIENCE necessary. MR. SAMUELS, 540 S. WELLS.

A1 SUIT SALESMAN

Would you spend 7c to earn $150 weekly? Then come here and get the biggest and best 2 for 1 suit deal in Chicago. Customer satisfaction built this big factory where you can get a clean guaranteed deal, fresh money every day and plenty of it. See me personally. J. Lawrence, 1739 W. North-av., 3d fl.

A1 SALESMEN.

$100 wk. and up; young corp., something different; every banker, business and prof. man a prospect; road work; U. S. or Can.; not stocks, bonds, R. E. or ins. 14TH FL., 173 W. MADISON-ST.

A CITY SALESMAN

for South Side, to follow our old customers and develop new business. Interview at 9:45 a. m. or 1:45 p. m., Rm. 307, 337 W. Madison-st.

A YOUNG MAN WITH CAR,

25-35; unusual opportunity with old established manufacturer; city work; permanent position; $65 a week and up. Suite 1776, 35 E. Wacker-dr.

A CONNECTION

with the New York Life Insurance Co. MR. ELMER, Room 500, 39 S. La Salle-st.

WANTED—MALE HELP.

Salesmen, Solicitors, Etc.

A A A

The Time Is Right To Make a Connection with a House that Means Business

Our advertising campaign has stimulated interest on the part of Chicago's buying public.

We are in the midst of a five year campaign, backed by strong, aggressive advertising.

This new campaign involves millions of dollars.

Experience will help you, but it is not necessary if you have the will to win.

Come in, let us explain our plan.

Join one of our inspection trips by coming to our office between 10 a. m. and 3 p. m.

If you are seriously interested we will find room for you in our organization.

SALES DIRECTOR, 1009 N. State-st.

KRENN & DATO, INC.

Exclusive Agents
Mrs. Rockefeller McCormick Properties.
Edith Rockefeller McCormick Trust.

A SPECIALTY!

We have a DOLLAR DOWN sales set-up on a popular priced household necessity that means SALES. Being a salesman YOU are naturally looking for something of MERIT that will SELL.

Answer this question to yourself: If you had two articles that ARE in GREAT DEMAND and were in a position to SELL THEM for HALF of what any other merchant would dare offer them for, how many ORDERS a week do you feel YOU could write at a DOLLAR DOWN and a dollar per week?

JUST ONE MEASLEY ORDER A DAY WITH A DOLLAR DEPOSIT PAYS YOU $54 A WEEK IN FULL. NOTHING DEFERRED, and WE GET YOU INTO THE HOME at our own expense and pay you on all other purchases that your customer makes.

IF YOU ARE SEEKING A GOOD, LEGITIMATE, STEADY INCOME AND WANT SOMETHING THAT SELLS—WE HAVE IT! Interviews between 10 a. m. and 3 p. m. only. 37 W. VAN BUREN-ST., SUITE 1380.

A REAL ESTATE SALESMAN.

CAN YOU SELL PROPERTY IN A HIGHLY RESTRICTED COMMUNITY WITH IMPROVEMENTS IN AND PAID FOR $300 FOR 50X150 FT. 5 YEARS TO PAY?

I DO NOT WANT FLOATERS OR DRAWING ACCT. SHARKS, BUT IF YOU MEAN BUSINESS AND HAVE A CLEAN RECORD. FINANCIAL ARRANGEMENTS CAN BE MADE. CALL BEFORE 2 P. M. MR. ERSKINE, 4554 BROADWAY, R. 368.

A PENNY-A-DAY

SENSATIONAL INSURANCE POLICY. OLDEST OF ITS KIND IN ILLINOIS. Everybody needs it, everybody can afford it. Earn $15 up daily; no exp. nec.; leads furnished; renewal comm. assures income for life. Full or part time. SAFETY UNDERWRITERS, INC., Rm. 814, 127 N. Dearborn.

A LIVE WIRE SALESMAN

who still believes in his own ability and wants good paying road job requiring hard work should immediately see Manager, 208 W. Washington-st., Room 1822.

A LIVE OPPORTUNITY.

We need 5 more live wire club membership salesmen with initiative and determination to succeed. We furnish prospects. Call R. 907, 178 W. Adams-st.

A SALESMAN WITH CAR.

High pressure. Good leads. Not R. E. Cal before 12, N. E. Cor. 63d and Kenwood, Room 7.

ADVERTISING SALESMEN

Can make $100 week selling space to members in exclusive club year book. Exp. pref. Refs. Mr. Scott, 1604, 75 E. Wacker.

ADVERTISING SALESMEN.

Men with special edition program and weekly page experience. Suite 400, 100 N. La Salle.

ADVERTISING SALESMAN—EXP., $25 PER wk. sal. and com. R. 512, 105 W. Monroe.

ALL OUR PRODUCERS

earn $20 daily with our complete free pocket outfit; experience unnecessary; a necessity to all merchants. Northwestern, 184 W. Washington-st., Chicago.

AMBITIOUS MEN, $55 a Week and Up.

Five good men for exceptional opportunity in sales work with strong, reliable company. Permanent positions and good pay for men of good appearance and character. Leads and training furnished.

Apply 10 a. m. to 1 p. m. MANAGER, Rm. 2049 Daily News Bldg.

America's Finest Xmas Line. Earn $8-$10 Per Day.

BIG MONEY—FULL OR PART TIME. 70 beautiful numbers; popular prices. Steel dies, etchings, creations of famous masters. Choice of greetings FREE. Monogrammed numbers. Sample books FREE. Your own cards FREE. Big commissions, monthly cash prizes, and bonus for season's total sales. N-GRAVURE CORP. OF AMERICA, 141 S. WELLS-ST., CHICAGO.

AN OPPORTUNITY FOR SUCCESS FOR SALESMEN

with experience.

If you are full of ambition and willing to work hard with me I will show you how to start making big money at once. I represent the largest firm of its kind in the middle west and want the best in Chicago to work in this district.

This is the only deal like it on the market today. No competition. Popular prices. Big advertising campaign. Leads coming in. Start work at once.

Real opportunity for permanent and profitable connection—BUT you must first convince me that you are SINCERE, AMBITIOUS TO SUCCEED, AND WILLING TO WORK. No phone calls or letters considered.

APPLY IN PERSON TO JEAN F. BORG, SUITE 208-209, FROM 10 A. M. TO 1:30 P. M. ONLY. EDGEWATER BEACH HOTEL.

AT ONCE.

Three intelligent, neat appearing men who desire a permanent connection with a national organization; must be willing to work 8 hours a day and start at our terms; this means about $40 a week to start. If you mean business apply Employment Manager, Room 2118, 203 S. Wabash-av.

ATTENTION, MAGAZINE MEN.

New proposition. No rebates. Verification same day. Two crews now in field. Every co-operation. See H. W. Brown before 9 a. m. Colliers, 508 S. Dearborn-st., Room 1135.

ATTENTION, SALESMEN.

Train 2 wks. in Chicago, earning while training, to handle our line on road, where it will pay $100 wk. and up. Permanent. Suite 1415, 173 W. Madison-st.

AUTOMOBILE SALESMEN.

If you have real selling ability, here is your opportunity to make big money selling the outstanding 6 cylinder car in the $1,000 price class. We will train you free and help you develop your latent ability. 2431 Milwaukee-av.

AUTOMOBILE SALESMEN,

to sell Chryslers and Plymouths; leads furnished. Advance Motor Sales, 2342 Division.

WANTED—MALE HELP.

Salesmen, Solicitors, Etc.

AUTO SALESMEN

Experienced men can make real money with the best selling line today! Proven ability necessary for this best of positions. "Chicago's Oldest Oakland-Pontiac Dealers." GARFIELD MOTOR SALES, 47 East 55th-st.

AUTOMOBILE SALESMAN.

Experience preferred, but not necessary. If you want to join a live Chevrolet organization paying a salary and commission see MR. HEROLD, 1332 Irving Park-blvd.

BEST COUPON MEN.

Old timer, we want you, come up and talk it over. Hoffman Studios, 14 W. Wash.-st.

RIO GRANDE VALLEY.

Exp. successful salesmen for biggest develop. in valley. Address M Y 310, Tribune.

BOND SALESMEN—R. E.

First mortgage bond house will take applications from high grade salesmen who are not strangers in Chicago, able to qualify for surety bond; fine opportunity for advancement; leads furnished. Apply Room 904, 360 N. Michigan.

CHRISTMAS CARDS.

$75-$100 INCREASED INCOME selling HERTEL'S PERSONAL GREETING CARDS. Pays you biggest profit. Most beautiful designs. Sell on sight. Weekly pay. Experience unnecessary. Our co-operation backed by 25 years' experience assures success; $10 outfit free. HERTEL CO., 318 W. Washington-st., Dept. 497, Chicago.

CITY SALESMAN

for well advertised line. Apply by letter, stating experience, etc. Address H F 586, Tribune.

COAL SALESMEN—WITH TRAINING IN Chicago field; show record and name salary. Address D P 576, Tribune.

COMMONWEALTH EDISON COMPANY

has openings in appliance sales work for neat appearing men under 45. Men selected will be trained. Permanent positions. See Mr. Schutze, 9 a. m. to noon only. Room 1035, 125 S. Clark-st.

Confectionery Salesmen.

Acquainted with jobbing trade Indiana, Wisconsin and Michigan. Real proposition for the right type men. SIDNEY C. ANSCHELL CORP., 160 N. Wacker-dr.

COUPON SALESMEN.

Our mirror creation in colors; best holiday offer in Chicago. Get busy. See MR. YOH MATZENE, 702, 6 N. Michigan.

DEMONSTRATORS.

Experienced selling cosmetics. PRIMROSE, 351 W. Austin-av.

DISTRIBUTOR—TO REPRESENT NATIONALLY known radiator furniture line in Chicago and vicinity. Address L L 50, Tribune.

EARN $4 EVERY HOUR SELL XMAS CARDS.

PART OR FULL TIME.

Sell the best known line in America. We pay unusually large commissions. Cards sell on sight. We deliver and collect. Our cooperation gives you real live leads and assures you large earnings. Come in now. SAMPLE BOOK FREE.

The Process Engraving Co., Loop office—209 S. State-st., 17th Floor. North Side office—4554 Broadway, Rm. 302. South Side office—6341 S. Halsted, Rm. 8.

EARN $4 AN HOUR,

Full or part time, selling America's most beautiful Christmas cards and box assortments. Largest values insure easy sales; liberal commission; sample book loaned free. JOHN BAUMGARTH CO., 1219 W. Washington-blvd. Loop office—32 N. State-st., Suite 1200. N. S. office—4753 Broadway, Suite 505. S. S. office—6306 Cottage Grove, Suite 316.

EARN $8 TO $10 DAILY. SELL XMAS CARDS.

Take orders now with AMERICA'S PREMIER LINE of exquisite steel die and hand etched designs; lowest prices; big commissions daily; BONUSES. $10 outfit free. THE CAMBRIDGE PRESS, INC., 3d floor, 202 S. State-st., Chicago.

EARN $10 DAILY,

part or full time, selling Cameo personal and business Christmas cards. Our unique proven sellers meet all competition. Big commissions daily. Sample book free. THE CAMEO PUBLISHERS, Room 1201 Butler Bldg., 162 N. State-st.

EXPERIENCED SALESMEN.

A large Ill. corp. has an opening for three experienced salesmen to work on a new deal. This proposition when properly presented is sold and closed in 20 minutes. One call only. Men who have had experience in stocks, bonds, real estate, oil burners, traveling and specialty salesmen preferred. Quick money. Our manager will go with you and show you how to make $45 the first and second days. We want experienced men who are looking for a real deal.

10 a. m. to 8:30 p. m.

R. S. JENNINGS & CO., 105 W. MADISON-ST. SUITE 1704.

Experienced Real Estate Salespeople.

Must be able to handle GOING DEPARTMENT. GEO. F. NIXON & CO. Apply at Eighth Floor Office, Suite 812, 105 W. Monroe.

Experienced Tool Salesmen

with car, to call on garages; old concern, well known line. Apply 2233 Indiana-av., between 8:30 and 10 a. m.

FACTORY REPRESENTATIVES

Exceptional opportunity for salesmen, 30 to 45 years old, who are ambitious to increase their earnings and who realize that big pay checks result from earnest, conscientious effort.

You must have sales experience of at least five years, a clean record, own an automobile, and be willing to work hard.

We give you a drawing account. Your big earnings are derived from commissions up to 35% paid on sales. We also pay you on all collections.

Territories are exclusive, permanent, and outside Chicago.

Interviews by appointment only. Call H. E. Adams, Randolph 3656, Room 902 State-Lake Bldg., between 9 a. m. and 5 p. m.

Have a Real Proposition

For 2 high grade salesmen. Interview Wed. morn. only. Rm. 404, 180 W. Adams.

HIGH GRADE MEN.

We have an exceptional opportunity in saleswork for men of good appearance and character. See Mr. Vardaman, 9 a. m. to noon, Room 1035, 125 S. Clark-st. COMMONWEALTH EDISON COMPANY.

HIGH GRADE SECURITIES salesmen, exp., for reliable banking house; high comm. paid. Leads furn. Cent. 9517 for appointments.

Industrious, Hard Worker,

for part time. Use your spare hours advantageously. We give you a general knowledge of our business, then it's up to you. Apply to Personnel Director, Room 900, 6 N. Michigan.

IS YOUR NAME HERE?

If so call and see me at once for I have the fastest money making proposition for salesmen in the city.

GIVANS
BOLIN
V. E. BROWN
FINNEY
PRICE
ERICSON
NOETHE
DROS
MURRAY

Will be glade to hear from any other salesman or divisional manager who knows he is good.

E. C. HARRELL, Director of Sales.

BILTMORE SALES CORP., 37 S. Wabash, Room 1100.

IS THERE A SALESMAN

In Gary, Hammond, Whiting, East Chicago or Indiana Harbor who speaks several foreign languages and who can sell to men? Such a man can earn no less than $50 every week. For full information call in person or phone the Hotel Gary, Gary, Ind., Thursday evening from 7 p. m. to 10 p. m. Ask for B. B. Billow.

MEN — FINANCIALLY ABLE TO OPEN counties Ill., Ind., Wis., Mich. Item new on market. Large profits. 3924 N. Clark-st.

WANTED—MALE HELP.

Salesmen, Solicitors, Etc.

MAN OVER 25 YRS. OLD.

Window shade exp. pfd.; must have clean record and own car; salary and comm. We are an old Chi. firm and want only a hard, willing worker. Answer in detail. Address J Y 214, Tribune.

MAN—21 YRS. OR OVER, DESIROUS OF entering direct sales field for one of largest publishing houses in country on a nationally known health service; complete training period given. Suite 1134 State-Lake Bldg.

MAN — AMBITIOUS YOUNG MAN WITH car to learn our business and assist district managers; exclusive territory later; earnings while training $75 wkly. Sales Manager, Room 312, 218 S. Wabash-av.

MAN—YOUNG, WITH SEDAN CAR, EXPErienced in drug trade, for detail work; out of town. Call after 1 o'clock, Room 512, 208 N. Wells-st.

MAN—EXPERIENCED REAL ESTATE TO follow up leads and run large crew of women. Campaign now going on. See Mr. Porter, Suite 410, 100 N. La Salle.

MEN—WITH SUBDIVISION EXPERIENCE, with new branch office of H. O. Stone & Co. Must live south. We are selling fully improved properties in 79th and Ashland district. Apply 7846 S. Ashland-av., between 9 and 12 a. m.

MEN—YNG., 2, SALES EXP. PREFERRED, salary determined by ability. If you intend to work less than 8 hrs. a day, do not apply. 176 W. Adams, Room 1540.

MEN—10, WITH REAL SELLING ABILity; earnings are from $25-$50 daily. Apply at once. 176 W. Adams, Suite 1533.

MEN — ASTONISHING, MOST NEEDED, sells itself; $48 weekly to start, or commission. 10 to 12, 39 W. Adams, Rm. 32.

MEN—IT'S EASY TO MAKE $100 AND UP weekly with our prop. If you need quick cash stop off at 64 W. Randolph, R. 823.

NEW YORK LIFE INS. CO.

Permanent position. Best contract. We educate you. See Mr. Mackay or Mr. Birzel, Suite 510, 343 S. Dearborn-st.

Opportunity

EXPERIENCE UNNECESSARY. PERMANENT CONNECTION FOR MEN OF GOOD CHARACTER TO SELL SECURITIES FOR WELL ESTABLISHED FIRM. REFERENCES NECESSARY. ADDRESS M S 73, TRIBUNE.

REPRESENTATIVE TO HANDLE NATIONally known line of boring bars; must have good education and mechanical experience; will pay good commissions to the right man. Apply, giving full particulars about yourself to the STANDARD BORING TOOL CO., 2812 Accomac-st., St. Louis, Mo.

"ROMOLA"

Can use ten good traders. Should average $500 to $1,000 per week. Bring your lists, we have desks, phones, kits, picture and lecture. Prefer men with small crews. Suite 2500. 100 N. La Salle.

REAL ESTATE AGENT

Sole selling agent for CALIFORNIA town subdivision in Ill. territory. Good comm. PRICE OF LOTS GUARANTEED BY INS. Co. Give references of ability and reputation. Address K 421, Tribune.

SALESMAN MUST BE A GO-GETTER.

Prefer one experienced in interior decoration, window shades, weather strips, awnings, etc. In reply state experience, age, phone number. Only a man with a good record can qualify. Address J A 371, Tribune.

SALESMEN WANTED

Immediately, four active salesmen by a large corporation. Permanent connection and splendid opportunity. See Mr. Hultgreen, 6355 S. Kedzie-av., Wednesday and Thursday, between 9 a. m. and 2 p. m.

SALESMAN

Steel manufacturers whose product offers tremendous sale possibilities has opening for young man with good address, education, some industrial specialty selling experience. Opportunity for promotion and growth. State age, experience. Address J O 114, Tribune.

Salesman

to handle a high grade product in the Chicago market. The opportunity for the man chosen will be limited only by his ability to makes sales, and sales will come easily with such a product as we have to offer. Call for interview. 426 S. SANGAMON-ST.

SALESMEN.

Absolutely $25 to $50 weekly from now until Christmas. Everybody wants our patented POCKET ORGANIZER for new currency. Half a million already sold. Our Christmas leather goods sell on sight. Established 24 yrs. U. S. Leather Goods Co., 564 W. Monroe-st.

SALESMEN — THOROUGHLY EXPErienced in restaurant and hotel supply line, who have a following will find their future with us; commission basis, with a substantial drawing account. Apply by letter only, outlining your experience and other information we should know. Ed. Don & Co., 2213 S. La Salle-st.

SALESMAN

Ohio manufacturer desires salesman for city territory; established Chicago office and accounts; our product a business necessity; company internationally known. Phone Mr. Doxsee, Morrison Hotel, for interview.

SALESMAN.

If you possess tact and some selling ability and will really call upon the four daily prospects with whom you may make phone appointments I can assure you $300 per wk. Call Hyde Park 2134.

SALESMEN—TO COVER STATE OF ILLInois, Wisconsin, and Iowa. Call on wholesale drug and tobacco trade for a well known New York manufacturer. Drawing account against commissions. Answer in full, giving phone number. ADDRESS M 166, TRIBUNE.

SALESMAN—RAYON.

An estab. mfr. of rayon underwear has two openings; one in Illinois and one in Wisconsin; well known line; commission basis only. LE NORE, Incorp., 4238 Lincoln-av.

SALESMEN—AVERAGE SALESMEN $10 TO $20 daily; established company; easy to sell; come in and work one day with our salesmen and see for yourself. Right in season. Apply before 12 o'clock. Mr. Rogers, Room 711, 222 N. Wells.

SALESMAN WANTED.

Exceptional opportunity with future to salesman selling electrical appliance to dealers; commission basis with drawing account. Address H S 543, Tribune.

SALESMEN WANTED

having some electrical or engineering knowledge, unafraid to meet the public. Leads will be furnished. Room 808, 537 S. Dearborn-st.

SALESMEN, $75 PER WK.

Come in and see the new edition of the Book of Knowledge. Fall campaign now in full swing. Call from 10-12 or 2-4. Mr. Morris, Suite 607, 307 N. Michigan.

SALESMEN.

Salary and commission. Very good proposition. See L. L. DENBO, 35 S. Dearborn-st., Room 713.

SALESMAN.

Part time worker; must live south. Apply 7846 S. Ashland-av., 6:30 to 8 p. m.

SALESMAN—YOUNG MAN, BETWEEN 24 and 30 years old to sell and deliver mdse. from a truck to grocery trade. Apply Hickman & Squire, 2842 S. Kilbourne.

SALESMEN—TO CALL ON MERCHANTS with a trading stamp plan; one for out of town; make $75 per week and more; permanent. 3307 Lawrence-av., Room 4.

SALESMEN—AMAZING SCREW HOLDING screw driver. Factories, garages, workers buy on sight. Profit 75c. Exc. terr. Free trial offer. Jiffy, 4331 Winthrop Bldg., Boston.

SALESMAN—EXPER. IN BAKERS' SUPplies for established Chicago route. Polish speaking an advantage, but not required. Address J D 142, Tribune.

SALESMEN—YOUNG AND AGGRESSIVE, to represent publisher; pays well; demonstation will convince you. Rm. 614, 431 S. Dearborn-st., 8:30 to 10. MR. ESSIG.

SALESMEN — EXPERIENCED RADIATOR furniture salesmen for Chicago territory; excellent proposition. Address L L 42, Tribune.

SALESMEN—$15 SALARY AND LIBERAL commission conditional; no experience necessary. Apply after 1 p. m. Room 4, 336 W. 63d-st., or 425 S. Cicero-av.

SALESMEN — GROCERY, DIRECT-TO-CONsumer; good compensation; permanent; premium. Federal Pure Food Co., 2309 Archer-av., 1st floor.

SALESMEN—3, TO SELL TAFFY APPLES and candy; must have car or truck. 2141 W. 21st-st.

SALESMAN—EXPER. IN SOLICITING FOR screw machine products; must have car; good opp. 1450 W. North-av.

SALESMAN—WITH CAR, MARRIED, TO fill vacancy in big corp. Must live N. or N. W. Mr. Creclin, 134 N. La Salle, R. 60C.

SALESMEN—TO CALL ON RETAIL TRADE. National beverage. Commission basis. Ph. Lincoln 2831 after 4 p. m. for appointment.

SALESMEN—RADIO; ALSO CANVASSERS; guaranteed salary and commission to those who qualify. 3717 Roosevelt-rd.

SALESMEN — WHOLESALE TERRITORIES now open; automobile crankcase oil heating device. Address M 376, Tribune.

WANTED—MALE HELP.

Salesmen, Solicitors, Etc.

SALESMEN

Livest Christmas Lines Just Ready Big Sellers Now

CITY FIRMS BUY For Christmas Presents

Small Town Merchants Another Big Field

Great for Premiums

First salesman to try the Christmas angle just made $321.00 the first day in the field.

Attractive, brand new merchandise. Wonderful flash. Great Christmas appeal.

Our orders for merchandise within last week total nearly half million dollars.

This is new and big and live.

Come and see. A line that will make live wires $5,000 to $25,000 before Jan. 1st. Suites 256 to 278, 35 E. Wacker-dr.

SALESMEN. An Unusual Opportunity. Permanent Position in Chicago Territory.

We have positions open for four high grade men, preferably with experience in selling stokers, boilers, or fuel.

Not one of the products listed, but a commodity that builds REPEAT BUSINESS. This is a permanent connection with an established firm.

Place yourself in a position to earn REAL MONEY for the next ten years. See Mr. R. M. Prouty, 9:30 to 12:30 A. M. Wednesday or Thursday, Room 700, 1553 W. Madison-st.

SALESMAN WANTED.

Leading manufacturer needs several more men immediately to sell products of high standing. Interesting work. All the co-operation you need. Men earning upward of $75 per week. Weekly guarantee if necessary. Call Wednesday and Thursday, 9 a. m. to 2 p. m. Mr. Badame, room 1125 First National Bank Building.

SALESMEN

An opening for 2 exceptionally high calibered men to sell memberships in women's athletic and swimming club. LIBERAL COMMISSION. Address H F 556, Tribune.

SALESMEN.

Reliable Chicago house, established thirty years, A1 rating, needs ten men past thirty, well dressed, for intensive direct sales campaign. Immediate earnings $10 to $30 per day. Repeat business. Apply Room 1000, 330 S. Wells.

SALESMEN—3 HARD HITTERS FOR ROAD; large corporation; interesting work; no selling; no samples to carry; large income; steady employment; industry and aggressiveness necessary. 108 N. Wells-st., Room 1822.

SALESMAN—ABOUT 24 YEARS OLD TO learn steel factory equipment lines; give particulars. Address H H 294, Tribune.

SALESMEN — RADIO AND SURE SIDE lines. 3315 Fullerton, 11 a. m. Bel. 1648.

SECURITY SALESMEN ON A CLASS C SECURITY.

Successful going concern. Dividend payer. Men of experience only. Leads furnished. If you can qualify connection will be of long duration.

MR. FINDER, R. 321, 208 W. Washington.

SECURITIES SALESMEN.

We have several openings for experienced securities salesmen to participate in the distribution of an investment trust [management type]. Plenty of direct leads supplied. Liberal commissions. For interview Address H J 218, Tribune.

SOLICITOR—ADVERTISING,

for foreign newspaper. 612 N. Michigan, Room 802.

SPECIALTY SALESMEN. A Leading Chicago Mfr.

has need of three seasoned salesmen with cars for management positions paying $100 to $200 weekly.

We will also add to our sales force a few energetic, confident young men not satisfied with less than $60 weekly and willing to earn it.

Our expansion program is opening up a number of splendid opportunities. Come in and grow with us. APPLY today, 10:30 OR 2:30. MR. OLSEN, 31 N. FRANKLIN-ST.

SPECIALTY SALESMAN. $150 PER WEK AND UP.

A startling new high grade advertising medium; every Bank and Merchant a prospect. Produces short and long message in Light Color, and Motion directly on product to be sold; must have a car. General Motorsign Corporation, 215 W. Randolph-st.

SPECIALTY SALESMAN—AKRON RUBBER mfg. wants dist. for new rubber article. No competition. Wm. F. Kelley. Fran. 9600.

SILK SALESMAN—FOR CHICAGO, BY MANufacturer making weighted crepe and satin; must be known to the trade. Meet Chas. Goldman at Morrison Hotel, 9-10 a. m.

TELEPHONE SOLICITORS. FULL OR PART TIME.

Selling ability. R. E. exp. SALARY and commission. 1009 N. STATE-ST.

TELEPHONE SALESMEN—2 EXPD.; CAN make $150 a week. 716 Reaper block, 105 N. Clark-st.

UNUSUAL OPPORTUNITY.

We will teach a few men our business and fit them for sales work under supervision of factory representatives. No selling. Good pay from start. Car furnished. See Mr. Dillon, 2839 Milwaukee-av., or Mr. Maskell, 7821 S. Halsted.

$10,000 A YEAR

I want three high grade salesmen age 21 to 40, with proven sales record, to sell for large N. Y. Corp. Remuneration com. basis, $39 to $78 on each sale, paid immediately. Experience not necessary, as men selected will be quickly instructed in our line. This is an exceptional opportunity for reliable men to make a permanent connection. Not stocks, bonds, R. E., Ins. For interview phone D. R. HEMSLEY, Morrison Hotel.

$75 TO $200

weekly is the earning range of our men selling the new Instant Safe Guard Check Writer. Call 510 N. Dearborn, Room 716, for interview.

Miscellaneous.

MEN — CONSIDERING PERMANENT CONnection; neat appearing, willing to work; expect to start about $32 per week. See Mr. Konrad, Room 714, 36 S. State.

MAN — MARRIED, FOR NIGHT WATCHman, age between 30 and 40; must have his own car. Apply at 4326 Elston-av., Room 212.

MEN—ACTIVE, OF GOOD APPEARANCE, with or without sales exp. We show you how to make immediate money. Room 800, 37 S. Wabash-av.

ATTENDANT, GAS STATION—EXPER. required in washing and greasing cars. 25-28 years old; ref. required. West Addison Service Station, 6441 Addison. Pensa. 7739.

MEN—NEAT APPEARING, FOR RAILWAY news service; good runs. 536 S. Clark-st., Room 1001, Rand-McNally Bldg.

MEN—5 YOUNG, STEADY WORK; EXPErience not necessary; can earn $35 per week. Rm. 408, 222 N. Wells-st.

MAN—WITH CAR, OR ABLE TO GET ONE, for taxi work; chance to make $90 to $100 a week. Steady. 1409 Larrabee-st.

WANTED—MALE HELP.

Miscellaneous.

MEN

Waiting list will soon be established for applicants seeking positions with a large international organization. These lists already exist in many of the forty-three countries in which we operate over five hundred branch offices. We are just commencing operations in the United States and our expansion program calls for about forty men in the Illinois territory.

These men will be assured of a splendid income and remarkable future with a financially strong, old company; inasmuch as we are the only ones in our particular field we cannot get experienced men, and the qualifications are loyalty, intelligence, and aggressiveness.

Men who apply for personal interview from 9:30 to 12, and 2 to 5 Wednesday will be able to start to work immediately if they are accepted.

ROOM 1302 REPUBLIC BUILDING, 209 S. STATE-ST.

SKIP TRACER Excellent Opening for Young Man with General Collection Experience Apply WHEELER'S 135 S. State-st.

THREE YOUNG MEN.

We wish to engage three young men of neat appearance to join a national organization. Must be satisfied with earnings of $36 to start. Apply today at 10:30 to 2:20 to MR. WILLIAMS, 31 N. Franklin-st.

BAKERY AND MILK WAGON DRIVERS.

I need five men for full or part time work. You can make big money by using a few hours of your spare time. No experience necessary. Must be over twenty-two years old. See MR. BUCHTRUP, ROOM 304, 29 S. LA SALLE. HOURS, 9 A. M. TO 8:30 P. M.

A DEPENDABLE AND RELIABLE CITY FIRM

has an opening for a dependable man now employed. Must be honest and energetic. Earnings are highest paid in city; short hours. Call between 9 a. m. and 1 p. m. See employment manager, 72 E. Madison-st., Suite 1202.

I AM ONLY FAIR

and so are you. I, calling your attention, and you, investigating our proposition. Position which brings money galore to the right man. Get the facts. Married men preferred with good ref. Resident of Chicago or its suburbs 2 years or more. SEE MR. SISTO, Gen. Mgr. H. W. ELMORE & CO., Rm. 348, 29 S. La Salle-st., 9 A. M. to 8 P. M.

ATTENTION, GAS AND OIL MEN!

If you have experience in the gas and oil business, any capacity, we can use your services. Steady work. Apply 10 a. m. to 8 p. m., Employment Manager, Suite 710, 134 N. La Salle.

MEN—GOOD PERSONALITY.

For part time position on publicity work. Experience not necessary. To devote three afternoons or evenings per week. Position permanent.

FAIR SALARY.

Must furnish good references. Apply between 10:30 and 12:30 a. m. or from 5 to 8 p. m., suite 812, 105 West Monroe-st.

WE HAVE

an opening for 5 men over 25 yrs. of age who have lived in Chicago 5 yrs. or more and have good connections; must furnish good ref. Apply Room 348, 29 S. La Salle-st. See MR. COZZI, Gen. Mgr. H. W. ELMORE & CO.

$2.50 AN HOUR FOR YOUR SPARE TIME.

Men now employed, over 25 years of age. I will pay you a salary and bonus; no selling; pleasant work. See [until 8 p. m.] MR. DEANE, Suite 612, 32 W. Randolph.

MAN WITH CAR.

HARDWARE SPECIALTY. NO CANVASSING. GOOD PAY. EXCELLENT FUTURE. APPLY AT ONCE. 544 LAKE SHORE-DR.

YOUNG MEN.

Several fellows age 17-20 to travel with manager in a special campaign. Must be intelligent and not afraid of work. References required. Apply R. N. EDWARDS, Suite 80, 1104 S. Wabash, 10 a. m.-1 p. m.

MAN — 30 YEARS OR OVER, WITH ability to handle the public. Education and personality essential. One living on West Side preferred. Apply in person from 10 to 12 a. m. V. A. HOLMES, 118 Marion-st., Oak Park.

MEN—2—YOUNG, 18-23,

Neat appearing. Special proposition in Chicago. Experience unnecessary. $21 a week salary and bonus. Good chance for advancement. See MR. WOOD, 542 S. Dearborn-st., Room 1303, 8 to 9 a. m.

MEN—3

To represent nationally known concern to call on estab. trade. No exp. nec., steady. Can make $40 a week to start. Guarantee. Apply 8:30 to 10, and 3 to 6, Rm. 806, 326 W. Madison.

SPARE TIME WORK.

You can earn $50 to $100 per week in your spare time. See Mr. Ross, Rm. 1109, 105 W. Adams-st., 10 a. m. to 9 p. m.

COLLEGE STUDENTS—OVER 21 YRS. OF age, for short hours; steady employment for late afternoons and evenings; positions open all parts of city. Give home address, also location of college in application. Address J A 60, Tribune.

MAN—BOHEMIAN OR SLAVISH SPEAKing, of neat appearance, for good position where honest effort will be recognized; experience not necessary. GEORGE F. NIXON & CO., 2d Floor Nixon Bldg., Clark and Monroe-sts.

YOUNG MEN.

Refined, neat appearing and courteous; age 17 to 19; must be 5 ft. 10 in. in height; for positions as ushers. Apply 3 p. m. only. MARBRO THEATER, 4110 W. Madison.

Men for Spare Time Work.

You can earn $40 to $50 per week in your spare time. Call in person only. SEE MR. GEO. ELMORE, Rm. 346, 29 S. La Salle-st., 9 a. m. to 8:30 p. m.

NIGHT WATCHMAN—FOR LARGE WHOLEsale house in loop district. Best of references required. Steady position. In application give age and state fully your employers for the past 10 years. Address H F 587, Tribune.

YOUNG MAN.

To drive light delivery truck, South Side; salary $25. Visking Corp., 4311 Justine-st., 43d and Ashland entrance, Stockyards.

MAN—I WANT CAPABLE AND ENERGETIC man to devote a few hours per wk. eves. to help me in my business; no selling; will pay well for time employed. Call or write R. 1212, 105 W. Monroe, 10 a. m.-8 p. m.

MEN—YOUNG, 3.

Neat appearing, for pleasant outdoor work; no selling; good pay. Suite 28, 6301 South Park.

MEN—THE NATIONAL LANDLORDS' ASsociation will employ ten men with good references between the ages of 25-45. Apply promptly, 9-12 a. m. Suite 1405, 139 N. Clark-st.

CAR OWNERS,

men or women. If you have a good closed car we have some special drives for you Sunday, Oct. 13. Register any time at 4406 Broadway.

YOUNG MEN,

18 to 30. Wonderful proposition; will pay while learning. See Mr. Brown, 508 S. Dearborn, Room 1135, before noon Wednesday.

Sal. $18 1st Wk., $25 2d Wk.

Yg. man, 18 to 21, neat and quick thinker; exp. unnec.; opp. travel in future. Apply 10-12, Rm. 1020, 330 S. Wells.

Heating Contractor Wants

elderly, neat appearing men to interview home owners. No selling. Salary and comm. Apply after 10 a. m. 3329 W. North-av.

SALESMEN—$18 SAL. AND 50% COMM. Married men pref.; exp. unnec.; $35-$60 per wk. to start. Rm. 201, 357 W. 63d-st., or R.307, 8 N.Ogden, or R.318, 6349 N. Clark.

NIGHT WATCHMAN.

Inside; steady; give age, experience, and references. Address J O 411, Tribune.

COLORED MEN—6.

Will train 6 as salesmen; salary $18 and commission. 5249 Cottage Grove.

DRIVERS—LAUNDRY; EXP. NOT NECESsary; must be neat appearing. Apply after 3 p. m., 2936 Belmont-av.

COLLECTOR—AND SKIP TRACER; EXP. in furniture business; sal. and comm.; temp. work. Apply Rm. 615, 38 S. Dearborn.

MAN—SALARY $150 A MONTH AND BOnus; must know Chicago; gentiles. Call 9 to 12. Room 1741, 330 S. Dearborn-st.

TRUCK HELPERS—18 YRS. OLD; STEADY employment. Apply 1st floor, H. J. Heinz Co., 342 N. Western-av.

INSURANCE SOLICITORS—FULL OR PART time. Werr Bros., 6801 S. Elizabeth-st.

MAN — EXP., WHITE, TO PRESS SUITS and shine shoes. 826 Foster-st., Evanston.

NIGHT WATCHMAN—APPLY NATIONAL LAUNDRY CO., 759 S. Cicero-av.

WANTED—MALE HELP.

Miscellaneous.

MEN-CATHOLIC.

New York concern has 4 openings in their Chicago offices for reliable men who are desirous of making a permanent connection. Call before 10:30 a. m. [illegible] Room [illegible], 331 W. [illegible]

Agents.

MAN OR WOMAN—WITH AMBITION AND industry to introduce and supply the demand for Rawleigh's Household Products to steady users. [illegible] Pleasant, profitable, dignified work. Write today. W. T. Rawleigh Co., Dept. IL-1453, Freeport, Ill.

MEN, WOMEN—MAKE BIG MONEY SELLing Amity greeting cards for Christmas and all occasions. [illegible] AMITY GREETING CARDS, 1164 S. WABASH-AV., CHICAGO.

EARN 40 TO 50% COMMISSION. CHRISTmas box assortments and personal cards. [illegible] Write today. ARTISTIC CARD CO., Elmira, New York.

MANUFACTURER HAS A NEW LIQUID cleaner and polish for automobiles. [illegible] will convince you. [illegible]

AGENTS—SOMETHING EVERY STORE needs; cash daily. 711, 549 W. Washington.

Employment Agencies.

Wednesday Specials

CHEMIST (C. E.), Recent Graduate $150

[illegible]

Customers' Man

[illegible]

Bank-Brokerage

[illegible]

Clerical Dept.

[illegible]

Hotel—Club—Rest'nt

[illegible]

Hotel Clerks........$150

Factory—Garage—Shop Printers—Etc.

[illegible]

Call at Either of Our Offices.

Jackson Agency 20 East Jackson, Room 703.

O'SHEA SYSTEM 64 East Jackson, Room 800.

TIME STUDY ENGRS.

[illegible]

FOREMAN, Auto Body...$225

[illegible]

HOTEL—HOSP.—RESTAUR'T

[illegible]

S-H-A-Y, 14 W. Washington

JR. ACCTS. ....$125-$150

[illegible]

Printers—Pressmen—Feeders

[illegible]

SHOP MEN! FEE $10.

[illegible]

Hotel Men, all cap....$60-$200

For better hotel and club jobs, see us.

CO-OPERATIVE SYSTEM, 162 N. State, Room 1617.

ACCOUNTANT $180

[illegible]

DAVIS PERSONNEL, 20 E. JACKSON, ROOM 1202.

[illegible]

"THE OCCUPATIONAL," 20 W. JACKSON-BLVD., RM. 1410.

30 BOYS.........$15-$20

[illegible]

PLACEMENT MAN. CLERICAL DEPT. SEE MR. CASS. EMPLOYMENT SEEKERS. 20 E. JACKSON, ROOM 800.

CORBOY SERVICE.

[illegible]

Marie Louise Hotel Bur.

[illegible]

WANTED—MALE HELP.

Employment Agencies.

SENIOR ACCOUNTANTS

Exp. in Audits of public utility, $350; stock brokerage, $300; dept. store, $400; automobile, $275; banking, $250; manufacturing, $300; finance, $325; chain store, $350; installments, $250; cost acct., $325; publishing, $300; Ill. C. P. A., $4,000; 2 supervisors, $375; semi-sr., $225; junior, $175.

[illegible]

TOOL DESIGNER, $250.

[illegible]

PAY ROLL CLERK, $110.

[illegible]

Stock and Order Fillers, $18.

[illegible]

SALESMEN

[illegible]

Glader Incorporated 220 S. STATE, 12TH FLR.

"A. R. B." OPENINGS.

[illegible]

50 OFFICE BOYS.........$60-70

No registration fee or advance payment.

American Railway Bureau, 11 SO. LA SALLE-ST. SUITE 1128.

BUSINESS MEN'S.

[illegible]

COLLEGE GRADS., $150.

[illegible]

Draftsmen, Machinery...$225

[illegible]

16 Boys, Immediately, HOTEL AND FACTORY.

[illegible]

ARTISTS

[illegible]

ALL TRADES BUREAU.

[illegible]

25 BOYS—TRADES...$16-$21

309 SO. LA SALLE. [illegible]

[illegible]

Monarch Agency, 30 N. Wells

McDONALD EMPLOYMENT.

[illegible]

HOTEL CLERKS. $100-$125

[illegible]

175 W. Washington, 4th Fl.

GARAGE JOBS ONLY.

[illegible]

THE ASSOCIATED SERVICE

ROOM 1006. 10 N. CLARK-ST.

BOYS—BOYS—BOYS

[illegible]

A1 Washers and Greasers.

[illegible]

ENGINEERS

[illegible]

100 GARAGE JOBS OPEN!

[illegible]

Reliance, 32 N. State, R. 316

Printers—Pressmen—Feeders

[illegible]

GARAGE JOBS! ALL KINDS

[illegible]

CHICAGO RAILWAY AGENCY. [illegible] RM. 1302, 10 N. CLARK, NR. MADISON.

WANTED—MALE HELP.

Employment Agencies.

Intelligence Bureau

Warehouse Foreman $175
GENERAL OFC. CLKS., H. S. GRADS.$100
SALESMEN, MISSIONARY WK..........$35
PACKERS, EXP. PREF....................$25
SHIPPING CLERKS, EXP. ONLY..$23-$30
BOOKKEEPER-TYPIST, LOOP ....OPEN

HOTEL—CLUB—REST.

HOTEL VALET, EXP......................$135
HOTEL CLERK, 10% ON GROSS
BUSINESS ....$100, R.
HOUSEMEN, HOTELS ....$80-$90 R.
SHORT ORDER COOK $30
Kitchenmen, Bus Boys, Dishwashers.

PRINTING DEPARTMENT.

COMPOSITOR, SOME LINO, MAKEUP.$35
KELLY, A. B., KLUGE..........................$25
Univ. Feeder .....$25 | Two Thirder $25
Paper Cutter ....$25 | Pressman $35
Gordon Feeder ...$25 | Apprentices $15
2 Compositors ..$40 | Errand Boys $14

Woodworking Department.

Refinisher ....65c | Shaper $35
Layout Sash ....70c | Striper, furn. $40
Cabinet Maker ...80c | Apprentices $14

SHOPS DEPARTMENT.

Toolmaker ....80c | Metal Pat. 70c
Die Setters ....75c | Milling 60c

GARAGE DEPARTMENT.

Filling Station ..$35 | Battery $35
Auto Mechanic ..$35 | Boy, battery $20

15 Boys, no exp., $21

Loop offices, architects' offices, airplane factory, technical H. S. grads, learn painting, learn prtg., bindery, paper cutters, assemblers, woodworkers, Gordon fdrs., set type, machinists, all ar. garage and upholsterers.
162 N. STATE-ST., 7TH FL.

MANY CHOICE OPENINGS.

Engineer ....$100, r.b. | Housemen ....$60,r.b.
Electricians ....$40 | Window wash.....$125
Radio service .....$35 | Housemen ....$80,b.
Tool and die......$1.25 | Couple $125
Machinists ....95c | Kitchen ....$60,r.b.
Elec. welders ......80c | Bus boys ....$60,t.
Sheet metal ....$1 | Tuxedo waiter $45
Screw setup ....90c | Cooks, out...$125,r.b.
Pattern mkrs...........$1 | Cooks, 6 days.......$35
Upholsterers ....$40 | Soda dispensers ..$25
Wood finish ....$40 | Fry cooks $35
Polish & bufrs..$1.25 | Porters ....$70,b.
Metal spinner ......90c | Dishwashers.$18-20,b.
Metal platers ....80c | Janitors .... ..$90,r.
Lathe machs.........85c | Vacuum men.........$90
Punch press ....65c | Auto washers $30
Solderers ....70c | Handymen $25
Screw machs.65c-85c | Bkprs., stenos......$30
Assemblers ....60c | Typists $25
Learn trade ....$20 | Shipping room ...$22
Factory ....$25 | Shipping clerks....$30
Boys no exp..........$18 | Stock boys $22

CALL AT OUR NEAREST OFFICE.
406 S. DEARBORN-ST., 2D FLOOR.
101 S. WELLS-ST., 2D FLOOR.
306 W. MADISON-ST., BANK FLOOR.
109 N. DEARBORN-ST., 4TH FLOOR.
LA SALLE WASHINGTON
MORRELL FRANKLIN

ENGR., 6 DA.$100,RB | FORD MECH. 75c
Machinist ....80c | Ford Mechanic ...70c
Tool & Die ....$1 | Auto Mechanic ...75c
Grinder ....70c | Auto Washer $35
Turret Lathe ....75c | Grocery Clerk $30
Shop, handy ....$20 | Clothes Presser $135
Gas Cutter ....60c | Shipping Clerk $28
Sprayer ....$30 | Stenographer $100
Cabinet Trim ...P.W. | Office clerk, yg. $30
Cabinet Fin. ....$30 | Typist $75
Shop Boy ....$18 | Elevator Boy $80
Cabinetmaker ..P.W. | Bus Boy ...$70, r.b.
Carpenter ....75c | Counter Boy $20,r.b.
Planer ....75c | Kit. helper .$20,r.b.
Handyman ....$25 | Saladman ....$80,r.b.
Learn Trade ....$18 | Lunch cook $35
Motor Truck Salesman ......Sal. and Comm.
BUSCH AGENCY, 184 WASHINGTON-ST.

Engineering Agency

FOUNDED 1893. TERMS. NO CASH.
Designer Frac. H. P. Motors ....Open
Designer, Conveyor exp ....$250-$300
Designer, Sheet Metal Dies $200
Jr. Clerk, Engrg. Dept.......................$65
Rec. M. E. Grad, Sales ....$125-$150
Designer, Steel Mill exp ....$250-$300
C. E. Ry. Rodman-Levelman ......$150-$170
Engr. Acct. Ry. Val. exp ....$175-$235
Chemist, Yng., paint solvent exp.......Open
Concrete Designer, Milw ....$200-$225
53 W. JACKSON-BLVD., SUITE 1662.

BANK MEN

COMMERCIAL TELLERS, Loop, $175.
COMMERCIAL TELLERS, Outlying, $160.
SAVINGS TELLERS, $125-$140.
STATEMENTS CLERKS, Loop, $100.
CLEARING HOUSE CLERKS, $100.
ASSISTANT NOTE TELLER, $125.
JUNIOR TELLER, $120.
BANK PLACEMENT BUR.,
PHONE RANDOLPH 4307.
1809 BANKERS BLDG., 105 W. ADAMS.

REDFIELD PERSONNEL.

CREDIT-COLL. MAN, age 35-50..........$175
CORRESPONDENT, complaints and adj..$150
BOOKKEEPERS, coml. and fire ins. exp.$150
TYPIST, age 20-25, A-1 firm..................$110
[5] JR. CLERKS, H. S. educ...............$75-$90
10 OFFICE BOYS, age 17-18....................$65
SEE MR. F. T. WOLFF early this a. m. for your position. He has several A-1 OPENINGS.
8 S. WABASH-AV. SUITE 1808.

NOLAN'S Empl. Service

4 HOTEL CLERKS $100-135
10 HOUSEMEN $85-100
COUPLE-HSEKPR.-HSEMAN.$150 & APT.
4 ELEVATOR BOYS $85-105
ROOM 210. 1046 WILSON-AV.

TRADE SCHOOLS.

AVIATION SKY HARBOR

Learn aviation mechanics on newest and finest equipment. Welding, parachutes, radio and motors, including Whirlwind, Warner, and Packard 12. Train at Sky Harbor on Fleets, the same plane the army trains on. Advanced instruction on cabin monoplanes and Tri-motored Fords. Complete information furnished without obligation. You are invited to visit our school any time. Open Monday, Wednesday and Friday evenings until 9 o'clock.
SKY HARBOR,
1803 S. MICHIGAN-AV.
TELEPHONE CALUMET 1934.
We operate the Grey Goose Air Lines.

LEARN
ELEC. REFRIGERATION.
An unusual opportunity offered you by a big concern which specializes in only one trade. That is why we assure you real training and a future in this big field.
CALL AT OUR NEW QUARTERS.
PRACTICAL REFG. INST.,
118 W. OHIO-ST.

Do You Want Good Pay Job?
Become auto mechanic and ignition expert by practical shop training. If not working we will place you on job, so you can earn while learning. No experience necessary. Also teach driving. Come in and see us. Write FEDERAL AUTO ENG. SCHOOL, 2040-42 W. Washington-blvd. Days or eves.

Train for Big Pay Job

Automatic screw machines, Brown & Sharpe, Acme, Gridley, lathe, drill press, hand screw, also shop inspection. If not working we will place you to work before starting course. On a good pay job. No experience necessary. Day or eve. classes. A & L Mfg. Co., 952 W. Lake-st., Monroe 2871.

LEARN ELECTRICITY
Learn by doing in a few weeks. Start any time. Day or evening. Call and visit our school or write or phone for free book.
Coyne Electrical School,
512 S. Paulina-st. Phone West 3121.

LEARN IN A FEW MONTHS
to make crowns, plates and bridges for dentists. Day or night. Clean, highly paid work. Prepare in a few months for big future. Call or write for free Book 52. McCARRIE SCHOOL OF MECHANICAL DENTISTRY, 1338 S. Michigan-av. Calumet 3422.

CURTISS FLYING SERVICE, AERONAUTICAL UNIVERSITY offers complete aviation training—flying—mechanic—exec. and Popular Lecture Series. Day and evening instruction. Mon., Wed. and Fri. until 9:00 P. M. 1338 S. Michigan-av. VICtory 7070.

$40 TO $60 FOR WELDERS WEEKLY: acetylene or electric arc. One week special for acetylene welding complete course, $35; day and night classes. Call today. Sun. 12-4. 1330 W. Jackson-blvd. Whitfield School of Trades.

LEARN SWEDISH MASSAGE
Hydrotherapy and Physiotherapy. 6 weeks course. Day or eve. classes. Write or call for free catalogue. NATIONAL COLLEGE, 20 N. ASHLAND-AV. SEELEY 6940.

"How to Read Blueprints."
This book free to building trades men. CHICAGO TECHNICAL COLLEGE, Dept. 2140, 118 E. 26th-st. [near Mich.-av.]

DO YOU WANT BIG PAY AND AN EASY job? For $25 we train you as a finished professional chauffeur, guarantee your license, and place you in a good position. Rand. Instr. Service, 5345 Cottage Grove-av.

MEN—LEARN AUTOMATIC SCREW MACH., machinist and tool making trades. Special rate $25 to learn. B. & S. Cleveland, Acme & S. lathe, milling machs., etc. Day or eve. B. & K. Mfg. Co., 1331 W. Jackson, 2d.

Learn Watch Repairing.
Day or night by quick shop plan. Free book. Chicago School, 549 W. Randolph-st.

LEARN SWEDISH MASSAGE, ELECTRIC'L treat., 6 wks.; positions waiting; 48 yrs. in loop. Kellberg Institute, 14 W. Washington.

100 AIRPLANE MECHANICS, APPRENTICES. Earn while you learn. Positions secured. Apply 4321 N. Kedzie-av.

LEARN WATCHMKG. IN OUR REP. SHOP. Fast, sure method; small chg. Jobs open. Olson Schl. of Watchmakg., 800 N.Clark,508.

LEARN AUTO TRADE WHILE WORKING; pract. ignition, battery, mechanical work. Ramplex Auto School, 2016 Van Buren.

LEARN BRICKLAYING, PLASTER'G WITH bldg. contractors. See us, working or idle. ILLINOIS BLDG. TRADE, 2000 S. Clark.

TRADE SCHOOLS.

INSURE YOURSELF AGAINST UNEMPLOYMENT
All the resources of the big Greer Institution will help fit you for a good job and help you finance your training. Each trade listed is a separate and distinct department, giving you a specialized training in your chosen profession.

Learn to Fly

in new 1929 Wacos. Complete ground course; 3 airports. Licensed pilots. Greer College, 2020 Wabash-av.

LEARN WELDING

Learn Acetylene and Electric Welding in Big Welding Shops under actual work shop conditions. We use only 1929 equipment. Call or write for Welding Catalog. Greer College, 2020 S. Wabash-av.

LEARN AUTO TRADE

by practical experience. Over 40 cars at all times in our shops. Free employment service. See us if working or not about auto jobs while learning. Greer College, 2020 S. Wabash-av.

Learn Electricity

Complete equipment, practical instruction. Visitors welcome. Day and night classes. Greer College, 2020 S. Wabash-av.

ELECTRIC REFRIGERATION.
The new Big Pay Industry. Steady work. Visit our fully equipped laboratories. Greer College, 2020 S. Wabash-av.

LEARN RADIO

The big demand for Radio Experts makes this trade one of the best offered. See our up-to-the-minute Radio equipment and inquire about special offer. Greer College, 2020 S. Wabash-av.

MACHINE SHOP COURSE.
Automatic Screw Machine, Lathe, Drill Press and Milling Machine, etc.

GREER COLLEGE

2020 S. WABASH-AV. CAL. 4600.

Radio IS A LIVE Proposition FOR THE LIVE MAN

Hundreds of money making opportunities open to live men who know radio.

We teach radio exclusively in all its branches. Day or evening.

Chicago Radio Institute
64 E. LAKE-ST.
Recognized by the U. S. Government.
Indorsed by the Midwest Radio Trades.

BARBERING
HAS BECOME THE LEADING PROFESSION FOR MEN AND BOYS OF LIMITED MEANS AND EDUCATION.
MOLER'S affiliation with the Master Assn. insures position in leading shops everywhere. Remember, while attending MOLER'S you earn $100 in addition to your meals if desired. Call, write, or phone
THE MOLER COLLEGE,
512 N. State-st., Sup. 5456.

MEN—LEARN WELDING
in this big ELECTRIC and ACETYLENE WELDING PLANT. This is a school where we teach ONE TRADE. That's why we are SPECIALISTS. Learn under actual SHOP METHODS—no books. Welding is the fastest growing trade in America. Best TEACHERS, FINEST, LARGEST AND LATEST ELECTRIC AND ACETYLENE EQUIPMENT IN CHICAGO. We teach PIPE and all general welding from the ground up. SEE OUR SCHOOL FIRST—then you be the judge. Open 8 a. m. to 8 p. m.
ILLINOIS WELDING WORKS SCHOOL,
514 N. La Salle-st., Chicago.

MEN NEEDED IN ELECTRICAL WORK.
Earn while learning ELECTRICAL ENGINEERING, REFRIGERATION, RADIO, TELEVISION, TALKING PICTURES. B. S. Degree furnished. Apply. Open eve.
SCHOOL OF ENGINEERING,
608 S. Dearborn-st.

LEARN TO FLY
THE WORLD'S MOST FASCINATING INDUSTRY.
Train in Chicago's greatest aviation school. Welfare Dept. assists to employment.
AVIATION SERVICE & TRANSPORT, INC.,
4046 S. Michigan. Blvd. 5194.
160 N. La Salle, Rm. 705. Dear. 3634.
Municipal Airport. Hem. 7650.
Open evenings and Sunday.

LEARN TOOLMAKING!
MACHINIST TRADE AND AUTOMATIC SCREW MACHINES.
Acme, B. & S., Cleveland, Hand Screw, Lathe, Drill Press, Milling Mach., etc. BEST TRAINING! LOW PRICES! EASY TERMS! See us for job if not working. Open 8 morn. to 10 eve. Visit our school or write for free catalog. ALLIED SCREW MACH. CO., 524 W. Monroe. State 6729.

HOTELS NEED TRAINED MEN; BIG PAY; learn at home. Write Lewis Hotel Training School, Desk 749, Washington, D. C.

LEGAL NOTICES.

OFFICE OF THE FOREST PRESERVE DISTRICT OF COOK COUNTY, ILLINOIS, ROOM 547, COUNTY BUILDING, CHICAGO.
TO WHOM IT MAY CONCERN:
Solicitation for sealed proposals for the purchase of Five Hundred Thousand Dollars [$500,000.00] Forest Preserve District Bonds, or any part thereof.
DENOMINATION $1,000.00 EACH.
Sealed proposals are invited by the Board of Commissioners of the Forest Preserve District of Cook County, Illinois, for the purchase of Five Hundred Thousand Dollars [$500,000.00] Forest Preserve District Bonds or any part thereof, part of Two Million Dollar issue of four [4%] per cent gold bonds, of average maturity, of the Forest Preserve District of Cook County, in the State of Illinois, Series "N" of the denomination of $1,000.00 each, dated December 1, 1928.
$100,000.00 of said bonds will mature on the first day of December, in each of the years 1929 to 1948, inclusive. Interest on said bonds payable semi-annually June 1 and December 1 of each year, at the office of the Treasurer of the Forest Preserve District of Cook County, in Chicago, Illinois.
Bids will be received at my office, up to 11 o'clock a. m. [11 A. M.] of Friday, October 11, 1929. The bids will be transmitted unopened to the Board of Commissioners of the Forest Preserve District of Cook County, at its meeting to be held at 11:30 A. M. on Friday, October 11, 1929.
Proposals must be enclosed in sealed envelopes, properly indorsed and addressed to:
WILLIAM J. GORMLEY,
SECRETARY OF THE FOREST PRESERVE DISTRICT OF COOK COUNTY, ILLINOIS,
ROOM 547, COUNTY BUILDING, CHICAGO.
Bids are invited on any part, or for the whole amount of the Bonds hereby offered for sale.
The Bonds will be ready for delivery on or about October 22, 1929, and are to be paid for by the purchaser upon delivery, including accrued interest.
Bidders are requested to submit with their bid a certified check, payable to Anton J. Cermak, President of the Board of Forest Preserve Commissioners, for a sum equal to five per cent of the par value of Bonds bid upon which amount will be forfeited to the Forest Preserve District of Cook County, Illinois in case the successful bidder does not pay over to the Treasurer of the Forest Preserve District of Cook County, Illinois, the amount bid, upon delivery of said bonds. Check will be returned to the bidder if his bid is rejected.
The bids are solicited subject to the favorable opinion of Messrs. Chapman and Cutler, Attorneys, on the validity of the Bonds.
The right is hereby reserved to reject any and all bids.
By order of the Board of Commissioners of the Forest Preserve District of Cook county, Illinois, October 8, 1929.
WILLIAM J. GORMLEY,
Secretary, for the Forest Preserve District of Cook County, Illinois.

NEW ORLEANS, SEPT. 12, 1929—SEALED proposals will be received by the Sewerage and Water Board of New Orleans, at the office of the Secretary, Room 401, No. 526 Carondelet-st., New Orleans, up to 12 o'clock noon of Wednesday, Dec. 4, 1929, for FURNISHING LABOR AND MATERIAL ON A PERCENTAGE BASIS for Water Works, Sewerage and Drainage construction during the year 1930. Specifications and proposal forms may be obtained at the office of the Board. The right is reserved to reject any or all bids. A. G. MOFFAT, Secretary. GEO. G. EARL, Genl. Supt.

JEWELRY, WATCHES, ETC.

100% Full Value Paid

in cash for diamonds, pawn tickets, old gold silver, platinum, gold teeth, broken jewelry, watches, etc.; bargains in diamonds.
32 N. STATE-ST., ROOM 1319.
ASK FOR MR. LANE.

PAWN TICKETS, DIAMONDS, BOUGHT FOR cash, old gold, silver, plat., broken jewelry, gold teeth. Barg. in diamonds. Jewelers Exch., 32 N. State, R. 1102. Dear. 8905.

DIAMONDS, OLD GOLD, PAWN TICKETS bought; bargains in diamonds at all times. BERNSTEIN BROS., 10 N. Clark, Rm. 605.

GET THE FULL AMOUNT IN CASH FOR any size diamonds; any kind of jewelry pawn tickets. P. Rocca, 32 N. State, R. 900.

WANTED—FEMALE HELP.

Stores and Offices.

A YOUNG LADY,
Gentile, 20-24 yrs., neat in appearance, with practical general office exp. H. S. grad. or better education. Real opportunity. Apply 8:30-10:30, R. 1200, 37 S. Wabash.

ALTERATION HANDS
on dresses and coats. Must be experienced. Apply Employment Office, 7th floor.
THE FAIR,
State, Adams and Dearborn.

BOOKKEEPER.
Experienced Elliott Fisher operator. Apply in person.
SEARS-ROEBUCK & CO.,
79th and Kenwood.

Bookkeeper-Stenographer.
Experienced, for Zax Brothers Department Store. Apply at 1325 E. 63d-st.

CLERK—FOR GENERAL OFFICE WORK; typing exp. See Mr. Butts, 520 S. Dearborn, 2d fl.

CORSET FITTER.
Experienced fitting high grade corsets. Apply 7th floor employment office.
CHAS. A. STEVENS & BROS., 19 N. State.

COMPTOMETER OPERATOR
Also knowledge of clerical work; Gentile. Apply own handwriting. Address H D 292, Tribune.

COPY WRITER.
Young woman, experienced in copy writing, general department store experience, especially along fashion lines, required. Must possess originality. In reply state age, experience, education, and salary expected. Address J H 229, Tribune.

DENTAL ASSISTANT—LOOP; STATE SALARY; full part. Address M 189, Tribune.

FOUR YEAR H. S. GRADS.
Record and General Clerical Position.
MONTGOMERY WARD & CO.
618 W. Chicago.

GROCERY CLERKS.
We can use several young ladies, 17 to 30 years of age, for either full or part time work, in our neighborhood stores on the South Side, between 55th and 103d-sts.
Grocery experience is desirable but not necessary. It is essential, however, that those selected present a good appearance and possess a sales personality.
APPLY WEDNESDAY MORNING BETWEEN 8:30 AND 11.
THE GREAT ATLANTIC & PACIFIC TEA CO.,
7452 COTTAGE GROVE-AV.

GIRLS,
17 or over,
for
Typing,
Indexing,
Filing,
Mail Opening.
MONTGOMERY WARD & CO.
618 W. Chicago.

GIRLS

for office work, including
ENTRY, MAIL OPENING, FILING, TYPING, AND COMPTOMETRY.
CHICAGO MAIL ORDER CO.
511 S. Paulina-st.

GIRLS FOR OFFICE WORK.
GRAMMAR SCHOOL GRADUATES, FROM 14 TO 16 YEARS OLD. NO EXPERIENCE NECESSARY. HOURS, 8:30 to 5. SATURDAY HALF DAY.
STRAUS & SCHRAM,
1105 W. 35TH-ST.

GIRL—TO ASSIST BOOKKEEPER.
Answer phone; some typing experience necessary; loop office. Apply 3258 Graves-ct. after 10 a. m.

Girl Inspector-Wrapper,
For shoe store, living on South Side, vicinity 63d-st.; some experience preferred.
O'CONNOR & GOLDBERG,
205 S. State-st. Mr. Watkins.

GIRLS.
Single, over seventeen years of age, for order picking and packing.
WALTER FIELD CO.,
600 Fulton-st.

GIRLS,
Over 17 years, for folding and inclosing circulars.
WOMAN'S WORLD,
4223 W. Lake-st.

GIRL—BRIGHT GIRL TO TAKE CHARGE of curtain and drapery department. South Side store. Splendid opportunity for advancement. Address N 449, Tribune.

GIRLS.
Wrappers and inspectors, age 17 or over. A STARR BEST, 56 E. RANDOLPH.

GIRL — FOR CONFECTIONERY; START 3:30 p. m.; eve. work; good wages; steady position. 5558 Belmont. Pens. 7566.

GIRL—TO CLERK IN STORE. 6652 S. Halsted-st. Call after 10 a. m.

GIRL — EXPERIENCED, FOR GROCERY store. Apply 3354 N. Halsted.

GIRLS—YOUNG [2], TO WORK IN HOME made candy shop. Apply 4220 Lincoln-av.

INSPECTORS
WANTED—GIRLS,
17 Years or Older.
Apply Mr. Concannon's Office, 5th Floor,
State Street,
BOSTON STORE.

LONG DISTANCE TELEPHONE OPERATORS.
Permanent positions are available in the loop for girls from 17 to 24 years of age who would like to acquire a profession. Some high school training is required, but no experience is necessary. Girls must be single and living at home. Salary will be paid during training.
Apply in person to Miss Allan
ILLINOIS BELL TELEPHONE COMPANY,
Employment Office—Women,
325 West Washington-st.,
First Floor.

RECORD CLERKS
Young women, experienced in figuring fractions and percentages. Neat handwriting.
SEARS, ROEBUCK & CO.,
925 S. HOMAN-AV.

SAKS FIFTH AVE.
Michigan-av. at Chestnut-st.
requires the services of a first class milliner. Applications considered only from those who have had experience in high class workrooms.

WANTED—FEMALE HELP.

Stores and Offices.

MODEL,
size 16 or 18, gowns and coats. Apply 7th floor employment office. Chas. A. Stevens & Bros., 19 N. State.

MODEL.
Size 16; for wash dresses. H. A. SATIN & CO., 325 W. Monroe-st.

SAKS FIFTH AVE.
Michigan-av. at Chestnut-st.
Millinery apprentice with experience

SALESWOMEN

In preparation for our FALL BUSINESS we are now placing SALESPEOPLE in all departments

Permanency of these positions depends entirely upon the ability of each individual

Apply all day
Employment office
6th floor

BOSTON STORE

SALESWOMEN.
Experienced in selling dresses; coats and suits of the better kind; must rate high in ability, intelligence, and appearance.
JOHNSON & HARWOOD,
37 N. Wabash-av.

Salesladies—Experienced.
WINDMILLER'S DEPT. STORE,
3601 IRVING PARK-BLVD.

SALESLADIES.
Experienced in dry goods. Reliable Dept. Store, 4002 W. Roosevelt-rd.

SALESWOMAN.
Exp. in selling and altering ladies' dresses. SELMA FROCKS, 4148 W. Madison.

SALES GIRLS—17 OR 18, EXPD., POLISH or German speaking preferred. UNITED TEA & COFFEE CO., 935 N. Western-av.

SECRETARY-STENO.
With practical journalism experience; fine opportunity; references. Address H S 545, Tribune.

STENCIL CUTTER.
Experienced Elliott Gothic operator; salary, bonus. MARKUS CAMPBELL CO., 3601 S. Michigan.

STENOGRAPHER
for general office work in North Side department. State age, experience, and salary expected.
ADDRESS J D 143, TRIBUNE.

STENOG.-SWITCHBD. OPR.
Real estate experience preferred. State age, experience, salary first letter. Address J G 551, Tribune.

STENOGRAPHER.
Publishing Co. Competent, expd.; state age, religion, and salary required. Address H D 289, Tribune.

STENOGRAPHER—FOR LARGE GROWING South Side bank; must be painstaking and accurate; give age, experience and salary desired. Address J G 560, Tribune.

STENOGRAPHER—HAVING SOME EXPERIENCE as correspondent and detail. Hedman Mfg. Co., 1158 Center-st.

STENOG.—YOUNG LADY, 6 MOS. TO 1 YR. exper. Address J A 254, Tribune.

STENOGRAPHER—EXP., FOR GENERAL office wk.; Protestant. R. 909, 538 S.Clark.

SWITCHBOARD OPERATOR AND TYPIST—State age, experience, salary. Address H S 237, Tribune.

TICKET WRITER.
Experienced in tailor to the trade or cut, trim and make company; permanent. Marks & Brown, 12th floor, 161 W. Harrison.

TICKET WRITER — IN SPECIAL ORDER tailoring establishment; only experienced need apply. Address H B 484, Tribune.

TYPIST
in service dept.; one who can talk intelligently over telephone; exp. preferred; state age, experience and salary expectd. Address J S 58, Tribune.

TYPIST
and general office work. B. MICKELSON, 4239 Indiana-av.

TYPISTS AND TELEPHONE OPERATORS—Experienced, by South Side bank. Address J H 418, Tribune.

YOUNG WOMEN.
Ages 18 to 25, some high school education; free training for telegraph positions; salary $100 per month when qualified; an excellent opportunity for young women who are seeking a high grade and permanent business connection.
APPLY EMPLOYMENT BUREAU.
Western Union Telegraph Co.
ROOM 211. 427 S. LA SALLE-ST.

YOUNG WOMAN
For fancy delicatessen; to keep simple set of books and assist in sales work. 511 Diversey-pkwy.

Factory and Trades.

ALTERATION HANDS AND FINISHERS,
experienced on fine gowns.
Apply
JACQUES,
545 N. Michigan.

ALTERATION WOMAN,
Experienced.
Lord's, Fountain Square, Evanston. Take elevated to Davis-st.

ARTISTIC GIRLS
[white]. We have openings for a number of girls with artistic ability for craft work on parchment lamp shades.
CAROLINE A. BURKE STUDIOS,
3901-3 Cottage Grove-av.

BEAUTY OPERATOR.
Must be experienced A1 operator. 241½ South-blvd., Oak Park.

BONNAZ OPRS.—EXP. CHAIN STITCHERS; good pay. 241 W. Van Buren, Rm. 704.

CHOCOLATE DIPPERS AND BON BON Dippers—Steady work. Dutch Mill Candies, 119 W. Austin-av.

CHOCOLATE DIPPER—PART TIME; WEST Side. Address H S 544, Tribune.

CUTTER AND DRAPER.
Experienced on high grade ladies' coats and dresses.
E. NEWMAN, 30 N. Michigan-av.

CUTTERS.
Experienced on silk lamp shades. Wellington Stone Co., 466 W. Superior.

DESIGNER—ON LADIES' COTTON AND tub silk dresses. Phone Majestic 1955 for appointments. REARDON BROS. MFG. CO., Waukegan, Ill.

DRAPERS AND FINISHERS
Experienced
in first class work only.
Apply Custom Apparel Section, 5th Floor,
North Wabash-av. Bldg.
MARSHALL FIELD & CO.,
Retail.

DRAPERS—FIRST CLASS.
Happy Maid Frocks, 6th floor, 320 W. Jackson-st.

DRESSMAKERS—EXPER.; LONG SEASON, light workroom. Good pay. 12 W. Maple.

HOSIERY MENDERS—EXPERT, PERMANENT. State experience. Address H O 112, Tribune.

WANTED—FEMALE HELP.

Factory and Trades.

EMBROIDERY OPERATORS.
Experienced Bonnaz operators. Apply
WELL MADE NOVELTY CO.,
309 W. Jackson-blvd.

EXAMINER.
Experienced in women's and children's wearing apparel; good opportunity.
STRAUS & SCHRAM,
1105 W. 35TH-ST.

Experienced operator for two needle power machine. Apply Marshall Field & Co., 20 N. Sangamon-st., third floor.

GIRLS
Radio Soldering and Transformer Assembly Work.
Experienced only need apply.
Bremer Tully Mfg. Co.
656 W. Washington-blvd.,
Rear.

GIRLS—EXPERIENCED
on icing and wrapping cakes; good wages and steady work. Apply Consumers Bakery, 8201 Vincennes-av.

Girls—For Factory Work
in sausage department.
OSCAR MAYER & CO.,
1241 Sedgwick-st.

GIRLS—FOR VITREOUS
enamel cleaning. Apply immediately.
THE CONOVER CO., 5302 W. 66th-st.

GIRL—FOR LIGHT FACTORY WORK; GD. pay. Rainbow Embroidery Co., 65 E. South Water-st.

GIRL—FOR BAGGING AND INSPECTING in cleaning plant; must be willing worker and experienced. 741 S. Cicero-av.

GIRLS—FOR FOLDING AND INSPECTING rayon underwear; 20 to 22 years. O'Bryan Brothers, 4220 Belmont.

Labeling and Wrapping Perfumes and Cosmetics.
Experienced girls for fine product. Call Thursday morning between 9 and 12 Room 819, 55 East Washington-st.

LAUNDRESSES.
Girls, white, experienced hand workers. Edgewater Laundry Co., 5541 Broadway.

MARCELLERS.
Marcellers and finger wavers; must be experts. Steady. 2216-18 Lawrence-av.

MARCELLER AND FINGER WAVER—Expd. 7915 Cottage Grove-av.

MILLINERY TRIMMERS
and Makers—Experienced on felt hats.
LINCOLN HAT & FRAME CO.,
65 E. SOUTH WATER-ST.

OPERATORS—50.
Expd. on power machines; salary guaranteed if capable.
Acme Pillow Co., 2911 S. La Salle-st.

OPERATORS — TO WORK ON LADIES' neckwear, brassieres and girls to learn; also girls for light factory work. H. G. Goda, 9 N. Franklin, 3d floor.

PUNCH PRESS OPERATORS
Must be experienced.
Night or day.
Apply
4540 Armitage-av.

RADIO.
Splendid opportunity for several young girls; must be experienced in radio assembling and soldering. GALVIN MFG. CORP., 847 W. Harrison-st.

SEAMSTRESS.
Able to operate on electric sewing machines and alter coats.
CHICAGO MAIL ORDER CO.,
511 S. Paulina-st.

50 GIRLS
For light factory work. Steady employment. Good working condition. 4656 W. Kinzie-st.

Household Help.

COMPANION—REFINED, FOR BLIND PERSON; some cooking. Div. 6717.

COOK—WHITE; ALSO CARE OF INFANT 3 weeks old; good salary; room and board; A1 references required. Hyde Park 3109.

ELDERLY LADY—TO CARE FOR INFANT baby. Phone Del. 3273. Mrs. McNabb.

GIRL—WHITE.
German or Swedish; general housework, plain cooking; no laundry; reference. Mansfield 5633.

GIRL—WHITE,
For housework; small family; good home; good salary. Avenue 5897.

GIRL—WHITE, FOR GENERAL HOUSEWK. Must like children. 5 children in family. No experience necessary. Mrs. Cushman, Glencoe 943.

GIRL—WHITE, FOR GENERAL HOUSEWK. and cooking; small family; good salary and home for right party. 652 Buena-av. Lake View 7272.

GIRL—WHITE, FOR GENERAL HOUSEWK., to assist with baby; experienced. Van Buren 8292. 903 Independence-blvd.

GIRL—WHITE; EXP. FOR GEN. HSWK.; small fam.; no washing; priv. rm. and bath. Briargate 3874.

GIRL—WHITE; EXPERIENCED FOR GENERAL housework; cooking. 109 5th-st., Wilmette. Phone Wilmette 3618.

GIRL—YOUNG OR MIDDLE AGED WOMAN for light housework. 2531 Cortez-av. Delaware 7630.

GIRL—WHITE, GEN. HSWK., GOOD HOME. 5120 W. 22d-pl. Ph. Cicero 3305R.

GIRL—YOUNG, WHT., LIGHT HOUSEWK.; no laund.; stay nights. Edgewater 5549.

GIRL—EXP. COOKING AND GENERAL hswk. Malter, 1637 Touhy-av. R. Pk.8800.

GIRL—YOUNG, WHITE, FOR HSWK.; GOOD home. 3613 Lexington. Nevada 5203.

GIRL—WHITE, HSWK., ASSIST WITH CHILDREN. Wolfe, 8025 Rhodes. Tri. 8856.

GIRL—WHITE, FOR LIGHT HOUSEWORK; good home. 3316 W. Division.

GIRL — YOUNG, LIGHT HOUSEWORK; help with child; own rm. Rockwell 9160.

GIRLS—SHORT HOURS, TO SERVE TBLS. Miss Wolff, 177 W. Washington.

GIRL OR ELDERLY WOMAN—TO ASSIST with lt. hswk.; baby. 4550 Wellington.

GIRL—RELIABLE, TO TAKE CARE OF 1 child; ref. Buc. 7466.

GIRL—WHITE, FOR LIGHT HOUSEWORK. 4343 N. Sawyer. Keystone 1235.

HOUSEKEEPER — WHITE; MUST BE EXcellent cook; Evanston family; 2d maid employed; $30 per week. Address H S 541, Tribune.

HOUSEKEEPER — FOR MOTHERLESS home, boy 14; must be neat, clean, exceptional good cook, not over 35 years old; references required. Address N 112, Tribune.

HSKPR.—AND PRAC. NURSE, EXP. AND comp.; care invalid lady, anemia patient; exc. home; 3 adults. Address N 315, Tribune.

HOUSEKEEPER — FOR NEW APT. BLDG., must have exp. and ref. in Chicago. Apply 1634 Byron-st.

HOUSEKEEPER—FOR 6 ROOMS. CALL after 5 p. m. JOHN PETER, 622 Oakdale.

LADY—YOUNG, FOR LIGHT HSKPG., SM. family; good pay. Juniper 10571.

MAID—WHITE; STEADY POSITION; GOOD home. H. Becker, 1334 Independence-blvd. Rockwell 8974.

MAID—GEN. HOUSEWORK; NO COOKING, $14 a week. Reference required. 1422 Touhy-av.

MAID—GENERAL HOUSEWORK; WHITE; private room. 8330 S. Paulina-st.

MAIDS — WHITE; WORKERS ONLY. TWAYNE APTS., 6812 Wayne-av.

MAID—WH., GEN. HSWK.; GD. HOME; sm. fam. Mrs. Bass, Longbeach 1580.

MAID—WHITE, $10 WK.; RM. AND BOARD, small apt. Ph. Keystone 8725.

MOTHER'S HELPER.
6 room apt., 2 adults, 2 children; own room and bath, $8. Saginaw 0871.

MOTHER AND DAUGHTER—FOR GENERAL housework; daughter could attend high school; good home, etc. Phone Highland Park 1653.

MOTHER'S HELPER—GIRL OR MIDDLE aged woman, white, $12 a wk.; good home; nice rm. Armitage 5168.

NURSERY GOVERNESS.
French or German preferred, for 2 little girls. References. 1765 E. 55th-st. Dorchester 1348.

SCHOOL GIRL — FOR HSWK. AND CHILDREN; sleep in; $5 wk. Ph. Div. 3035.

WOMAN—MAR. COUPLE EMP. WANT REL. woman to care for girl [7] from 11 to 6 p. m. and cook lunch and dinner. Sat. 7:30 to 2 p. m. N. W. Side. Address N 230, Tribune.

WOMAN—YOUNG, WHITE, FOR COOKING and first floor work; must be experienced; fine room and bath; excellent salary. Glencoe 1014.

WOMAN—GOOD HOME IN WILMETTE; small wages to Protestant woman willing to assist mother with housework. Address H O 111, Tribune.

WOMAN—WHITE, FOR HSWK., 4 DAYS A week; 9 to 5; experienced; $10. Buckingham 6056.

WOMAN—WHITE, FOR LIGHT HSWK. AND care of 2 school children; no cook., no laund.; good home. 1852 S. Kedzie-av.

WOMAN—YOUNG, ASSIST HSWK. AND care of elderly woman; preference with nurse's training. Hyde Park 0904.

Clubs, Hotels, and Restaurants.

CARVER—THOROUGHLY EXP., FOR CAfeteria, no Sun. 212 W. Madison.

CHAMBERMAIDS — EXPERIENCED; GOOD wages, board and room. Pearson Hotel, 190 E. Pearson-st., rear.

COOK—SECOND; MUST HAVE CAFETERIA exp.; no Sun. 212 W. Madison.

WANTED—FEMALE HELP.

Clubs, Hotels, and Restaurants.

GIRL—YOUNG, FOR SANDWICH SHOP. WE train you; no experience required.
HARVEY'S, 180 W. MADISON.

MANGLE GIRLS — WHITE, EXP.; GOOD wages; room and board. Apply the Blackstone Hotel Ldry. Dept., 7th and Michigan.

SANDWICH AND SODA GIRL—EVENING work. Robins' Drug Store, 1039 Lawrence.

WAITRESSES
for short hour work in our loop stores.
Apply between 8 and 11 a. m. today.
WALGREEN CO.,
41 S. State-st.

Waitresses—Experienced.
Apply 314 W. Madison-st. DE METS CANDIES.

WAITRESS—EXPER. FOR TABLES AND soda fountain; long and short hours. LASKY DRUG CO., 1101 S. State.

WAITRESS—FOR TEAROOM. CALL AFTER 11 a. m. 1317 Hyde Park-blvd.

WAITRESSES—EXP. FOUNT. GIRL; LONG hrs. Mayfair Luncheonette, 114 S. Dearb.

WOMAN.
Middle aged, for fountain lunch counter. 200 E. Chestnut-st.

Saleswomen.

AAA
WOMEN
Now Is the Time to Enter the Real Estate Field

Our full page display ad in THURSDAY TRIBUNE is but one factor in an advertising campaign that will involve millions of dollars and cover a period of five years. Already the stimulating effects are seen on the buying public. Come to our office and let us show you.

Experienced or inexperienced, there is a place for you in our firm. Our properties are salable—made so by their actual value and powerful advertising backed by the name of KRENN & DATO.

Compensation is liberal and feel no fear that you cannot make money in this business. We have the leads.

1009 N. STATE-ST.
Department Sales Manager,
KRENN & DATO, INC.
Exclusive Agents
Mrs. Rockefeller McCormick Properties.
Edith Rockefeller McCormick Trust.

A FIRST CLASS SALES POSITION
FOR 3 EXPERIENCED SALESWOMEN AND 2 BEGINNERS
for special position with large Chicago concern; must be ambitious and willing to learn our modern business methods, have good references, mature judgment, and over 30 years of age. Personality more essential than experience.
This work is pleasant, congenial, and dignified. Nothing to buy; no traveling.
A FAIR SALARY
IF YOU QUALIFY.
Excellent future where earnings will be commensurate with your ability. Do not write or phone. Call in person only. You will be given a courteous interview and told at once if you are suitable for this particular position.
Apply between 10 a. m. and 3 p. m. If accepted you can start working this week.
APPLY ROOM 410
HEARST BUILDING,
326 W. MADISON-ST.

A REAL OPPORTUNITY.
XMAS CARDS.
You who can sell Christmas Cards can inspect every line on the market today, but you will find our distinctive RED BOOK of Greeting Cards easiest to sell; must be seen to be appreciated; full or part time; low prices; comm. paid daily; established 31 years; sample book loaned free. Milprint Products Corp., 8th floor, 32 N. State-st.

A SALARY AND COMMISSION
to bright, intelligent women, to show houses; no experience necessary, as we give you proper training. See MR. BRIDGE, Suite 612, 32 W. Randolph.

A Salary and Commis.
to demonstrate for large local coffee company; $35 per week up; permanent position; city work; 3 day sales training inside with pay. Apply 4216 W. North-av., 9 to 2 Wednesday.

America's Finest Xmas Line.
Earn $4 Every Hour.
BIG MONEY; FULL or PART time. 70 beautiful numbers. Popular prices. Steel dies, etchings, creations of famous masters. Choice of greetings FREE. Monogramed numbers. Sample books FREE; your own cards FREE. Big commission; monthly cash prizes and a bonus for season's total sales.
N-GRAVURE CORP. OF AMERICA,
141 S. WELLS-ST., CHICAGO.

CAPABLE SALESWOMEN
exp. in direct selling, to call on apt. hotel managers, garage owners and housewives; territories assigned will be permanent and will produce substantial earnings; well known product advertised daily by radio. Apply Thursday only. Idico Corp., Rm. 1320 Mallers Bldg., 5 S. Wabash.

CHRISTMAS CARDS.
$75-$100 INCREASED INCOME selling HERTEL'S PERSONAL GREETING CARDS. Pays you biggest profits. Most beautiful designs. Sell on sight. Weekly pay. Experience unnecessary. Our co-operation backed by 25 years' experience assures success; $10 outfit free. HERTEL CO., 318 W. Washington-st., Dept. 497, Chicago.

COUPON SALESLADY.
Best holiday offer; good money can be made quickly. 702, 6 N. Michigan.

COUPON SALESLADIES—LIVE WIRES FOR high grade photographic studio; good opportunity. 4753 Broadway, Rm. 824, Longbeach 9860.

CANVASSERS—HOUSEHOLD GOODS, SALary and commission. 5545 Ingleside-av.

EARN $4 EVERY HOUR
SELL XMAS CARDS.
PART OR FULL TIME.
Sell the best known line in America. We pay unusually large commissions. Cards sell on sight. We deliver and collect. Our cooperation gives you real live leads and assures you large daily earnings. Come in now. SAMPLE BOOK FREE.
The Process Engraving Co.,
Loop office—209 S. State-st., 17th Floor.
North Side office—4554 Broadway, Rm. 302.
South Side office—6341 S. Halsted, Rm. 8.

EARN $4 AN HOUR,
Full or part time, selling America's most beautiful Christmas cards and box assortments. Largest values insure easy sales. Liberal commission. Sample book loaned free.
JOHN BAUMGARTH CO.,
1219 W. Washington-blvd.
Loop office—32 N. State-st., Suite 1200.
N. S. office—4753 Broadway, Suite 505.
S. S. office—6306 Cottage Grove, Suite 316.

EARN $8 TO $10 DAILY.
SELL XMAS CARDS.
Take orders now with AMERICA'S PREMIER LINE of exquisite steel die and hand etched designs. Lowest prices; big commissions daily. BONUSES. $10 outfit free.
THE CAMBRIDGE PRESS, INC.,
3d floor, 202 S. State-st., Chicago.

EARN $10.00 DAILY,
part or full time, selling Cameo personal and business Christmas cards. Our unique proven sellers meet all competition; big commissions daily. Sample book free.
THE CAMEO PUBLSIHERS,
Room 1201 Butler bldg. 162 N. State-st.

GIRLS — AMBITIOUS TO MAKE GOOD money. Apply 3940 S. California-av. Ask for Mr. Bell.

LADIES—SELL BEAUTIFUL $1 CHRISTmas card assortments; also personal greetings; unequaled values; high commis.; exper. unnecessary. Request samples. Doehla, Dept. 109, Fitchburg, Mass.

WANTED—FEMALE HELP.

Saleswomen.

Make Big Money Quick!

Selling the Foster Line of Genuine Engraved Christmas Cards. Commissions daily. Samples free. Apply 909 Midland Bldg., 176 W. Adams-st.

NO EXPERIENCE
Ladies to arrange demonstration for radios, full or part time. Earnings $40 to $60 per week. DIRECT FACTORY BRANCH. DYNATROPE RADIO. Call 11 a. m. only. Room 464, 53 W. Jackson-blvd.

Real Silk Hosiery Mills
will employ 3 women, full or part time, in open territories; canvassing optional. See MR. KONRAD, Room 714, 36 S. State-st.

RADIO SALESWOMEN — SALARY, COMM. Call 9 to 12 a. m., 3954 Fullerton.

SALESWOMEN
A few refined women with selling ability to sell memberships in women's athletic and swimming club.
LIBERAL COMMISSION.
Address H F 563, Tribune.

SALESWOMEN.
Absolutely $25 to $50 weekly from now until Christmas. Everybody wants our patented POCKET ORGANIZER for new currency. Half a million already sold. Our Christmas leather goods sell on sight. Established 24 years. U. S. Leather Goods Co., 564 W. Monroe-st.

SALESWOMEN—FULL OR SPARE TIME, canvassing for radio demonstrations; guaranteed salary to those who qualify; experience not necessary. Ask for MR. BERNSTEIN, 3717 Roosevelt-rd.

SALESLADIES—3, OVER 30; PERMANENT, with promotion; experienced; $30; also inexperienced and part time work. Apply 17 W. Quincy-st., 7th Floor.

SALESWOMEN—HOUSE TO HOUSE; ONLY steady and permanent workers need apply. $15 week and comm. 1319 W. Madison.

SALESWOMEN—$6 TO $10 DAILY. NEW patented women's necessity. Nothing else like it. UNI-O-LET CO., 192 N. Clark-st.

SALESWOMEN—FOR MARY ROSE FROCKS, lingerie, hosiery; $8 to $10 daily; full or part time. 6 S. Wabash, Room 1308.

Miscellaneous.

PERMANENT POSITION WITH SALARY TO START.
A financially strong Chicago corporation doing an international business, with offices in the principal cities of the United States and Europe, has just created a splendid opening here in Chicago for an alert, educated woman to handle coverage on our national advertising. Personality more important than experience. Good salary to start. Company strongly backed by years of National Advertising.
We also have a position in Birmingham, Los Angeles, Denver, Dallas, and Detroit. Salary, traveling expense, and all details given in personal interview. 1000 N. Dearborn. Ask for MRS. DEXTER.

CAN YOU
make a success in an organization where now ladies are leading the forces if you get real co-operation and individual attention until your production starts? If you think you can, then I have a position for you. If you are ambitious, sincere, of mature judgment, and over 30 years of age, see me in person between 10 a. m. and 3 p. m., Room 410 Hearst Bldg., 326 W. Madison-st.

WOMAN OF CHARACTER
to fill important traveling position that is not routine work and offers unusual opportunity for advancement. Must be 28 to 48, high school or college graduate. Basic salary to start assures freedom from worry; opportunity to earn $3,000 first year. Call in person. Canvassers need not apply. J. S. PERRY, 203 N. Wabash.

$2.50 AN HOUR FOR YOUR SPARE TIME.
Housewives and business women over 25 years of age, I will pay you a salary and bonus. No selling. Pleasant work. See MR. KING, SUITE 612, 32 W. RANDOLPH.

WOMEN—GOOD PERSONALITY, FOR PART time position on publicity work; experience not necessary. To devote three evenings or afternoons per week. Position permanent.
FAIR SALARY.
Must furnish good references. Apply between 10:30 and 12:30 a. m., or from 5 to 8 p. m., Suite 812, 105 W. Monroe-st.

TELEPHONE SOLICITORS.
Publicity. We pay cash daily, up to $16 per day; must be refined, well educated and present appearance of neatness and character. Experience not necessary; versatile ladies of ability will be placed at once. Apply in person. 644 Cass-st., Suite 1403.

LADY — 28 YEARS OR OVER, WITH ability to meet people. Education and personality essential. One living on West Side preferred. Apply in person from 10 to 12 a. m.
V. A. HOLMES.
118 Marion-st. Oak Park.

WORTH WHILE, INTERESTING POSITION for young matron residing North Side, Chicago or North Shore. Will not interfere with social or domestic duties. No canvassing. Phone Mrs. Ralph Heister, University 6400, for appointment.

IMMEDIATE OPENING
Teacher or college trained woman, 25-40; experienced in church, Sunday school or community service; compensation above average. Write fully, personal interview will be arranged. Address M S 381, Tribune.

CAR OWNERS.
Men or women. If you have a good closed car we have some special drives for you Sunday, Oct. 13th. Register any time at 4406 Broadway.

LADY—SPECIAL OUTSIDE WORK. NO selling; must be intelligent and convincing talker; salary commensurate with ability; short hours. See Dan D. Porter, Suite 410, 100 N. La Salle.

TEACHER—INTERESTED IN BUSINESS CAreer, where teaching experience is a valuable asset; to one capable of assuming bigger and broader responsibilities such an opportunity is open. Address E S 72, Tribune.

PERFUME BOTTLERS.
Experienced girls for fine product. Call Thursday morning, 9 a. m. to 12 noon, Room 819, 55 East Washington-st.

LADIES—CATHOLIC; WE CAN USE SEVeral Catholic ladies to assist us in a pleasant work, calling on Catholic families; exp. unnecessary. Call before 10:30 at Room 1310, 6 N. Mich.-av., or Room 1, 331 W. 63d-st.

LADY—NEAT APPEARING, YNG., 18 TO 22 yrs.; willing to travel and earn on trip south. Leave this wk., gd. pay., exp. unnec. Trans. furn. Miss Miller, 920 Wilson.

COLORED WOMEN, 80c HR.
for selling and demonstrating. No experience needed. 5249 Cottage Grove.

LADY—POSSESSING TACT AND AGREEable personality to assist me; spare time work; no selling; good pay. Call or write Rm. 1212, 105 W. Monroe, 10 a. m.-8 p. m.

WOMAN—UNUSUAL OPPORTUNITY, INteresting income, substantial future for woman of education, age 28 to 45. The Book House for Children, 360 N. Michigan.

WOMEN—2, TO DISTRIBUTE CIRCULARS, 9 to 5; wages $2.50 a day and transportation. Apply 8:30 sharp Wednesday morning, Rm. 900, 6 N. Michigan-av.

WOMEN—YOUNG, 3, CAPABLE OF SELLing toilet preparations; Gentiles only; training necessary, with pay; give phone. Address T J 475, Tribune.

WOMAN—WHITE, MARRIED, HUSBAND employed part time; maid work in hotel. Exchange for attr. apt. 1430 Hyde Pk.-blvd.

WOMAN—OVER 27, MARRIED OR SINGLE; reliable firm. Opp. for adv. to one qualifying. Phone Sup. 8262 at once.

WOMAN—EDUC., HIGH GRADE, MATURE; new, profitable bus. oppor. See or write Book Trails Publishing Co., 180 N. Michigan.

WOMAN—WITH CAR. APPLY ROOM 429, 841 E. 63d-st., between 10 and 3 p. m.

LADIES—5, TO TAKE ORDERS FROM OUR customers; $25 wk. 30 N. Mich., Rm. 526.

WOMAN—R., BOARD IN EXCH. LT. SERV. Sm. salary. Keystone 3282.

CHORUS GIRLS—ROOM 205, 36 W. RANdolph-st.

WOMAN—COL.; GEN. CLEAN., CHAMBER wk.; $10 wk.; no Sun. Mgr., 4101 Sheridan.

GIRL—COLORED, AS MAID IN DR.'S OFfice. Give phone. Address M G 114, Tribune.

Employment Agencies.

C-R-A-I-G A-GE-N-C-Y.
SWBD. RECEPT'N LITE STENO., Mich.$125
STENO., DETAIL; lovely ofc.; start....$85
STENO., loop ....$75 | STENO., start $80
STENO., south ..$110 | STENO., LOOP...$100
STENO., ins. ofc.$85 | STENO., GEN.ofc.$85
SALES REPRESENTATIVE, PERM.....$110
SALESLADY, R. TO WR., WEST SIDE.$130
PHONE GIRLS, EXPERIENCED all.$80-100
209 S. STATE-ST. 7TH FLOOR.

STENO., SMALL OFFICE, LOOP..........$30
STENO., SWITCHBOARD OPER............$30
15 Stenos., $15-$35; Typist, Ins., $22.50; Sales, $40; Policywriter, $25; 10 Typists, $15-$25; Clerks, $18; E. F. Billers, Bkprs., Add. Mch., Compt.
AETNA, 28 E. Jackson

NOLAN'S Empl. Service
RECEPTION CLERK, LIGHT STENOG..$25
6 TYPISTS, NORTH SIDE $20
4 SWITCHBD. OPRS., HOTEL EXP.$85-90
80 hotl. maids.$65-75 | 50 waitresses.$15-18
1 tearoom cook..$50 | 50 factory $16-20
ROOM 210. 1046 WILSON-AV.

TYPIST ....$18 | INST. COOK.$20.R.B.
Stock Girl ....$16 | Hotel Maids $70
Elev. Opr. .....$45,r.b. | Housework ....$18,r.b.
Fact. Girls....35c hr. | Second Cook ...$22,b.
Colored Maids, Cooks, Kitchen, Laundry.
BUSCH AGENCY, 184 WASHINGTON-ST.

THE ASSOCIATED SERVICE
TYPISTS ....$15 TO $22
STENO.-COMPT., CLKS..............$15 TO $30
ROOM 1006. 10 N. CLARK-ST.

CELESTER M. HORTON.
Personnel Service. Preferred Positions.
53 W. Jackson-blvd., Rm. 506. Har. 2158.

CHICAGO RAILWAY AGENCY.
ELLIOTT-FISHER BILLER, $111
EXP'D. CAR RECORD CLERK, $102
RM. 1302, 10 N. CLARK, NR. MADISON

CHICAGO PLACEMENT SERVICE.
DICTAPHONE OPR., south side.......$110
ROOM 9. 6341 S. HALSTED-ST.

WANTED—FEMALE HELP.

Employment Agencies.

SMALL FEE EASY TERMS

STENO.-SEC., 2 yrs.' college tr...........$30
STENO.-SEC., purchasing dept............$25
STENO., insurance exper....................$110
[2] STENOS, Loop $25
STENO.-DETAIL CLK. [Advertising].$25-$30
STENO. [bank exper.] ....$25-$30
STENO.-BILLER $120
TYPIST, FULL CHGE. BKKPR. ....$25-$30
TYPIST-CLERK, Western-av. $85
TYPIST-ADDING MACH. OPER..............$75
BURROUGHS CALCULATOR $25
BURR. ADDING MACH. [Beginners].....$65
BEGINNER TYPIST-CLERK $65
HIGH SCHOOL GRADS. [2 & 4 yr.].$14-$17
DICTAPHONE OPRS., loop $25
DICTAPHONE OPER.-STENO. $120
SWITCHBOARD OPER.-STENO. $25
STENO., light bookkeeping $25
POLICY WRITER [Insurance] $85

Waitresses.....$12-$25

MARRIED CPLE., maid and houseman, hotel, $90 and 4 rm. apt.
Rest. cashier ..$18,b. | Hosp. maid $40,r.,b.,l.
Light factory ....$16 | Switchboard $85
Front office ....$80 | Cigar Clk-cashier.$20
Priv. hskpr. ..$20,r.b. | Cook-maid,priv.$25,rbl
Pantry girl ..$55,r.,b. | Maid, club $70
Apt. maid ....$65 | Cleaning woman ..$65
Parlor maid, club.Opn | Assemblers $20
Counter girl ....$18 | Soda dispenser $21

Call at Either of Our Offices.
JACKSON AGENCY
20 East Jackson, Room 702.
O'SHEA SYSTEM
64 East Jackson, Room 808.

Intelligence Bureau

SPECIAL SERVICE TO UNIV. AND H. S. GRADS.
STENO.-BKKPR., SML. MICH. OFC...OPEN
STENO.-ASST. BKPR., R. E. OFC....OPEN
STENO.-BEGINNER $18
TYPISTS, INSURANCE OFC. $22
TYPIST, BKPG., SML. OIL CO.................$16
Marcellers, Loop, $35.
Finger Wavers, Loop, $25.

Fact.-Radio, Lp. $18-$30

FACTORY GIRLS, NO EXP...............$16-18
Bindery ....$18-26 | Candy fact ...$15-20
Pow. mach ....$26 | Packers $18
Coil winders..$18-24 | Assemblers $20
Solderers ....$22.50 | Punch press $25

WAITRESSES, LOOP.
COOKS, CLUB OR PRIV........$15 R. B.
SWBD. OPR., LOOP OR N. S..............$75
Pastry cook.$80, B. | Domestics ....$15, R. B.
Waitresses, hotel.$12 | Cashiers ....$18, B.
Hotel maids.$40, R.B | Fount. girls.$18, M.
162 N. STATE-ST., 7TH FL.

GUARANTEED POSITIONS.
AT ANY OF OUR OFFICES.
Cook, club...$120,r.b. | Linen Rm. $70
Waitresses ....$18,t. | Elevator ....$40,r.b.
Kitchen ....$18,b. | Maids, hotel $70
Pantry ....$20,b. | Institution ......$50,r.b.
Vegetable ....$70,b. | Gen. Hswk.$16-22,r.b.
Dishwashers .....$18,b. | Laundry $14-22
Cafeteria .....$14-24,b. | Janitress $20
406 S. DEARBORN-ST., 2D FLOOR.
306 W. MADISON-ST., BANK FLOOR.
109 N. DEARBORN-ST., ROOM 406.
LA SALLE, MORRELL,
FRANKLIN AGENCIES.

FACTORIES—MACHINE SHOPS—L'NDRIES.
Radio, no exp....$25 | Facty., no exp.....$18
Punch press ....65c | Bindery $18-25
Coil winders ....60c | Learn trade $22
Solderers ....55c | Inspectors $28
Assemblers ....$35 | Mark and sorters.$20
Drill press ....$30 | Hand ironers $28
Wrappers ....$22 | Supervisor, lndry.$32
CLERICAL DEPARTMENT.
Swbd., Typists, $25; Gen. Off., $20; Typists, $80; Sales, cigars, $80; Cashiers, $80, b.; Bkkprs., $30; Stenos., $30; Comptometer, $85; Steno., Billers, $110.
FRANKLIN AGENCY,
ROOM 406, 109 N. DEARBORN-ST.

LEGAL STENO.......................$35
STENO., DETAIL, SOUTH SIDE $25
STENO., MODEL, EXP. $25
STENO., EDIPHONE OPR. $125
MULTIGRAPH OPR., TYPIST $25
SWITCHBOARD, LT. STENO. $22.50
SWITCHBOARD, TYPIST $22.50
TYPIST, BILLER $100
Stenos. ......$18-$23 | Compt. opr. $25
Burr. bkkpr. ....$100 | Typ.-clerk $25

FACTY.-RADIO-DOMESTIC.
Forelady, fact. ..$35 | Manicure, pt. time.$15
Elev. opr. ....$18 | Demonstrator ...$20,C.
Salesladies ....$25 | Millinery Mgr. ..$25,C.
Part time clk. .....$12 | Soda fountain $20,m.
Hse. maid ....$22 | Factory, inexp. ...$17
Elec. assem. ....Open | Embrdry. mch. $40
Power mch. ....Open | Box sticher $30
Wrap mch. opr. $30 | Waitresses ....Open

HOTEL-RESTAUR'T-HOSP.
Counter, inexp. $15,b. | Carver ....Open
Cafeteria, N. S. $15,b. | Waitresses [8] $18
Parlor maid ....$65 | Nite maid $70
Hotel-Apt. maids $75 | Hosp. maids ..$40,r.b.
Cleaning women ..$65 | Kitchen help ....Open
SEE MISS BARRY.
S-H-A-Y, 14 W. Washington

Employment Brokers

PARTIAL LIST; MANY OTHERS.
2 ASSISTANT BOOKKEEPERS $110
CREDIT CLERK, EXPERIENCED $25
Policy writer ......$90 | Steno., loop $25
Steno clerk ....$20 | Steno., mfg. $25
Steno., Munson....$20 | Clerk-typist $16
Clerk, gd. at fig. $18 | Phone solicitor $20
Record clerk ....$20 | File clerk $18
Beg. steno. ....$17 | Add. mach. opr. $16
Factory girls ....$18 | Maids ....$60 b. & r.
20 E. JACKSON, ROOM 800.

THE BAYNE AGENCY.
HIGH GRADE POSITIONS.
RECPT.-CLK.-P. B. X., expd., H. S. Grad., refined and attractive only....$115
STENO.-SECY., near North Side...........$130
STENO., Nr. N., Technical exp..............$110
STENO., Sm. Office, S. Side....................$110
TYPIST, Lp., A-1 only $100
SALESWOMAN, Hi. G. Dress Shop No..$125
RECEPTION CLK.-STENO., Med. Exp...$110
MAIL CLK., Lp., Mich.-av..........................$80
G. O. CLK., Gd. at fig., 8:30-4:30............$75
BEGINNER CLK., 4 yrs. H. S....................$65
SUITE 1008. 7 S. DEARBORN-ST.

STENO., PUB. ACCTG. EXP......................$30
TEACHER, Coml. typist exp., univ. ed.$30
STENO.-BKKPR., sm. off.; loop..........$27-30
STENO., DICT., Adv.............................$25-30
STENO., 2 yrs.' exp. $25
6 COMP. or Bur. cal., rush $18-25
STENO., extreme N. S. $100
BURROUGHS BKKPR., bank exp.........$100
TYPIST-CLERK, Loop $18-20
"THE OCCUPATIONAL,"
20 W. Jackson-blvd., Rm. 1410.

OFFICE POSITIONS

No Waiting—No Advance Fee.
Typists [6], loop and N. S.................$18-20
Stenos. [5] 1-3 yrs. exp., lp., N. S..$25-35
Stenos. [10], beginners, small office..$20-23
Gen. office girls, no experience................$16
CERTIFIED PLACEMENT,
427 Diversey-pkwy. Ph. Diversey 0420.
Any N. S. bus, Clark-st. or Broadway cars.

TYPIST-BILLER $25
GIRL, chge. ofc., bkpr., typist..............$140
ALL AROUND Ofc. Girl-Typist..............$100
TYPIST-CLERK, nice office $20
BEGINNER GIRL, 4 yrs. H. S., teach......$80
GERMAN SECY.......................$175
STENO.-DICT., LOOP $25
STENO.-CLERK, SM. OFC. $25
Reliance, 32 N. State, R. 1418

Steno.-Secy., Loop $50
STENO., bonds $25
STENO., publishing, S. S. $25
STENO., N. W., hrs. 9 to 5................$22.50
DICT. Oprs., loop and N. W...........$25-$30
MULTIGRAPH Opr., loop $23
COMPT. Opr.-Typist, bonds $27.50
The VOCATIONAL BUREAU
20 W. JACKSON-BLVD., SUITE 904.

H. H. HARRISON, 20 W JACKSON, 4TH FL.
OFFICE.
Multigraph-Typist, $20; Burroughs Bkkpr., $110; Policy Writer, Ins.; Bookkeeper, So. Side; Stenographer, $30; Comptometer Opr.
HOTEL AND FACTORY.
Hotel Maids, $65; Cleaning Woman, $50, r. b.; Cook, $80, r. & b.; Power Operators, Sewing Girls, 5 Domestics, $15-$18.
Harrison Agency, 20 W. Jackson, 4th Fl.
SWITCHBOARD OPR., hotel exp..........$85
CASHIER $85

Steno.-Bkkpr. $30
TYPIST-CLERK ....$20-$25
North Side Consolidated,
Suite 208, 4750 Sheridan-rd.

CORBOY SERVICE.
A FEW SPECIALS.
SECY., 30-35 YRS., UNUS. OPP.....$50-$60
STENO.-BKPR., 9-4:30; MICH.-AV.........$30
STENO.-PUB. OR ADV. LP.........................$30
STENOG-SECY., COAL EXP.................$30-$35
STENOGS., 10, LOOP ....$20-$27
20 W. Jackson-blvd., R. 1508. Wab. 9284.

50—GIRLS—50
To mend hosiery; experienced and inexp. Loop. Splendid opportunity for advancement. Salaries $15 and up.
EMPLOYMENT EXCHANGE,
ROOM 908. 220 S. STATE-ST.

ZINSER
PERSONNEL SERVICE.
Commercial and medical positions.
For university and high school graduates.
140 S. DEARBORN.

ALL-TRADES BUREAU.
Factory, days.....$18 | Factory, nights ..$20
Counter Girls..$15 B. | Light Factory $16
Hotel Maids ......$70 | Elev. Opr. ....$45 R. B.
Mangle Girl ....$15 | Punch Press $20
309 S. LA SALLE, ROOM 214.

100 GIRLS FOR FACT., REST., HOTEL. FEE, $4—SPECIAL TODAY.
10 Stenos., $25-$30; Hostess Attrac. Open.
BROWN & GREEN, 108 N. Dearb., R. 508.

OFFICE POSITIONS—APPLY
LOYAL PERSONNEL,
ROOM 1006 32 N. STATE

COOKS—$100 R. B.; PASTRY, $125 R. B.; housemaid, $20 r. b. Jensen, 192 N. Clark.

SEE MRS. MACK FOR CHEF, $40; PANtry, $75, b. 173 W. Madison.

WANTED—FEMALE HELP.

Employment Agencies.

BETTER POSITIONS!

SMALL FEE—EASY TERMS.

STENO., Public Accounting $130
STENO., DICTAPHONE OPER $120
STENO., CLERK, small Loop office $110
STENO., SWITCHBD. OPER., Loop $100
STENO., Insurance $115
STENO., Small Law Office $25
STENO., Real Estate, North $25
STENO., TYPIST, only girl $20
STENO., 6 mos. exp. $18

DICTAPHONE OPER. $125

BKKPR. & TYPIST, small set $25
GOOD TYPIST, Relief Switchboard $100
TYPIST & CLK., Northwest Side $80
DICTAPHONE, very light steno $27.50

Burroughs Bkprs. (3). $90-125

Comptometers (2)...$90-$110

ELLIOTT FISHER BILLER $90
MOON HOPKINS BILLER, some exp. $20
SWITCHBOARD OPR., Hotel $85
SWITCHBD. RECEPTIONIST, Loop $20
Mimeograph .....$23 | Multigraph $18
Ellis Oper .....$90 | Key Punch $100

Service Desk Manager....$125

FILE CLERK, charge of small dept. $90
File Clerk .....$18 | Record Clerk $85
Cost Clerk .....$100 | Cashier $25
Extender .....$90 | Order Dept $18
Candy Sales .....$18 | Millinery Sales $20
Delicatessen .....$20 | Candy Girl $18
Sandwich Girl .....$80 | Soda Fount $20
PARCEL POST WRAPPERS & PACK. $15-18

WAITRESSES ..$15-$25, B., T.

Lite Factory Girls......$15-$22

Glader Incorporated

220 S. STATE. 12TH FLR.

"A. R. B." OPENINGS.

STENO.-SECY., H. S. Grad., single........$35
10 STENOS., Loop and Outlying..$18-22-25
TYPIST-MULTI. OPR., Little North $22
8 TYPISTS, Various locations $15-18-20
RAILRD. BILLER, Hrs. 5 p. m.-1 a.m. $122
ELLIOTT-FISHER BILLER or BKKPR. $22
DITTO OPERATOR, North Side $18
KEYPUNCH OPR.-TYPIST, Ins. Ofc. $22
MOON-HOPKINS BILLER $25
BOOKKEEPER-STENO., Clothing exp. $35
ACCOUNT CHECKER, Fire Ins. exp. $100
R.R. CAR RECORD CLK.-SOTER, Prot. $100
RECORD CLK., some compt. exp. $18
CLERKS, H. S. Edu. $14
SWTBD. OPER., some steno., Mich.-av. $22
No registration fee or advance payment.

American Railway Bureau,
11 S. LA SALLE-ST. SUITE 1135.

Marie Louise Hotel Bur.
MAIDS. MAIDS. MAIDS.
North Side hotel; hours, 8-4.
Room 308, 936 N. Michigan.

TRADE SCHOOLS.

MARINELLO

Internationally Famous!

The demand for Marinello girls for exceeds the supply, which is the reason that Marinello assures qualified graduates positions, or if they prefer assistance in opening a shop of their own.

A special money saving offer of FREE equipment is presented for a few days only. Call, write or phone Superior 3741 for the full details.

NAME ....

ADDRESS ....

Marinello Beauty School,
At N. W. Corner Chicago and Michigan-av.

BEAUTY CULTURE
HAS BECOME THE
LEADING PROFESSION FOR
WOMEN AND GIRLS
OF LIMITED MEANS
AND EDUCATION.

A Moler short-practical course qualifies for wages far beyond the average earnings. Remember, while attending MOLER'S you earn while you learn. Call, write, or phone.

THE MOLER SYSTEM,
512 N. State-st. Sup. 5456.

E. BURNHAM

School of Beauty Culture

"WORLD FAMOUS FOR OVER HALF A CENTURY."

The dependable, refined school to learn Beauty Culture. Convenient LOOP LOCATION. Only a few dollars required to enter DAY or NIGHT CLASSES, forming this week. SEE US, PHONE or WRITE for DETAILS. 138 N. STATE-ST. TEL. RANDOLPH 3351. Est. 1871. CHICAGO. Dept. 18.

BE SURE of a GOOD POSITION

High salaries are paid to doctors' and dentists' office assistants. A short course will qualify you for a good position. Evening classes. Write or call for full particulars.

GRACE INSTITUTE,
OFFICE 907. 185 N. WABASH-AV.

BEAUTY CULTURE IS AN ART that can be acquired only through proper instruction. A call at our school will convince you. THE CHICAGO HAIRDRESSING ACADEMY, 64 W. Randolph-st. Entire Second Floor.

GIRLS AND WOMEN.

Good paying jobs for those willing to train a short time. Learn soldering and assembly under a practical radio engineer. Free emp. Open evenings. Room 808, 8 S. Dearborn. Write or phone Central 2886.

GIRLS WANTED.

Positions furnished while learning Shorthand, Typing, Bookkeeping, Dictaphone, Comptometer, Key Punch. Ph. Diversey 0831. National Business Inst., 427 Diversey-pkwy.

FREE PLACEMENT HELP.

From experienced executive while training in short course for filing and index position. HARMSWORTH SCHL., 127 N. Dearborn.

COMPLETE COURSE IN MANICURING under supervision of experts for only $25. Nina Parker Sys., 14 W. Wash., Suite 500.

SEWING OPERATORS IN BIG DEMAND. Easy work. Good pay. Positions waiting. MASTER Operating School, 190 N. State-st.

AMERICAN SCHOOL OF ETHICAL BEAUTY CULTURE, Elizabeth McGrath, R. N., 190 N. State-st. Phone Dearborn 4323.

LEARN THE HEIM SYSTEM OF BEAUTY Culture; red. rates this month; day or eve. classes. THE HEIM SCHOOL, 911 W. 63d-st.

GERTRUDE HALE—A FULLY ACCREDITED SCHOOL OF BEAUTY CULTURE. ROOM 700, 14 W. WASHINGTON-ST.

SHORT NURSES' COURSE GIVEN, WHEREby one can earn while learning. Winthrop School, 159 N. State. Write or call.

SPANISH SHORTHAND CORRESPONDence, etc. Free bulletin. Com. Spanish Service, 160 N. La Salle. State 4983.

DRESSMKG.—MILLINERY SCHOOLS.

LEARN TO DESIGN-SKETCH SMART clothes for yourself or as a profession. Master Designing College, 190 N. State.

LEARN DESIGNING, DRESSMAKING, MILlinery. Forest Academy, 159 N. State-st.

MUSICAL INSTRUMENTS.

Pianos and Players.

RENT—TRIAL PLAN.

BRAND NEW BABY GRAND sent to YOUR home on a liberal rental basis of $10 a month. Should you decide to purchase later, all the rent you pay the first year will be allowed on the purchase price. See RALPH B. WAITE at the CABLE PIANO CO., 301 S. Wabash, S. E. cor. Jackson. Phone Harrison 1644.

PIANOS FOR RENT.

Grands and uprights $5 to $10 per month. Rent applied if purchased within one year. THE BALDWIN PIANO COMPANY, 323 S. Wabash-av. WABASH 6900.

USED APARTMENT SIZE GRAND PIANO; mahogany case; $255.

THE BALDWIN PIANO CO.,
323 S. Wabash-av. Wabash 6900.

STANDARD MAKE UPRIGHT PIANO; original cost $375; can be bought for $35. free lessons; wonderful condition; terms. Store open nights. RUDOLPH WURLITZER CO., 329 S. Wabash. Wabash 1560.

PIANO—HAND CARVED BABY GRAND, electrical reproducing, like new. Wonderful bargain. Buckingham 2059.

RELIABLE MAKE PLAYER PIANO, LIKE new, reasonable. 8115 Manistee-av. South Shore 2866.

FOR SALE—PLAYER PIANO, $75; CASH; MUST HAVE ROOM. SEE PIANO AT 2255 W. MADISON-ST., IN STORE.

Wind, String, Etc.

WILL SELL VIOLIN [LEWIS] CHEAP OR trade for small upright piano. Ormstrup, 5124 Kimbark, Apt. 2, after 7 p. m.

DANCING SCHOOLS.

CHICAGO ACAD'Y DANCING

1 private lesson, $1; 26 lessons, $5; 12 lessons, $3; lady-gent. instructors; orchestra. 400 S. STATE-ST., 6TH FL., CHILDS BLDG.

10 LESSONS, $5; STAGE, CLASS, CHILD, adult. 24 E. Van Buren, R. 7. Web. 2394.

TAP DANCING, 10 LESSONS, $10; SHOES free. Thomas, 162 N. State. Dear. 2763.

CASTOFF CLOTHING.

FOR QUICK SERVICE AND BEST PRICES for your clothes call Fairfax 0338.

HIGHEST CASH PRICES FOR MEN'S CLO. 650 Madison. Phone Monroe 1734.

LOST AND FOUND.

TO FINDERS.

If you have found a cat or dog, a pocketbook, jewelry or fur, and cannot locate the owner through the "Lost and Found" ads in today's Tribune, call and go through the "Lost and Found" index at the PUBLIC SERVICE OFFICE, 1 S. Dearborn-st. 1101 E. 63d-st. 4152 W. Madison-st.

TO LOSERS.

When you advertise a lost article in The Tribune your advertisement receives the benefit of free listing in the Tribune Public Service Office at 1 S. Dearborn-st. for a period of two months. Such service facilitates the recovery of lost articles. Advertise.

BAG—LOST—BABY'S, ON ROSEMONT-AV. Reward. Phone Fairfax 3049.

BRACELET—LOST—DIAMOND AND ONYX, Mon. afternoon bet. Pittsfield bldg. and Shoreland hotel Lib., rew. Nast, Shoreland.

CLARINET—LOST — ON NORTH BOUND State-st. car, Monday, about 10 a. m.; liberal reward. 314 W. 107th-st. Pullman 2938.

DIAMOND AND SAPPHIRE RING—LOST—In Marshall Field store or vicinity, Saturday, Oct. 5. Reward. Nora Linton, North Western Military & Naval Academy, Lake Geneva, Wis.

DOG—POLICE, MALE, BLACK AND BROWN mixed, long nail on right front foot; lost vicinity of 39th and Lake Park. Reward. Kenwood 0630.

DOG—LOST—SUNDAY MORNING IN SOUTH Shore district; white spitz, wearing harness; heavy built; name "Flash." Reward. Saginaw 5346.

DOG—LOST—WIRE HAIRED TERRIER; strayed from 1049 W. 92d-pl., Fri.; children's pet. Reward. Cedarcrest 2728.

DOG—LOST — BLACK CHOW, VICINITY 69th and Anthony-av. Answers to name Ping. Reward. Call Triangle 3357.

DOG—LOST—FOX TERRIER, BROWN AND white pup, female; Montrose and Ashland, Saturday. Call Bittersweet 8482. Reward.

DOG—LOST—SMALL WHITE POODLE WITH harness, in north end Washington Park field. Midway 6911. Reward.

DOG—LOST—IN VICINITY OF ADDISON and Broadway, white French poodle. Reward. Call Bittersweet 7949.

DOG—LOST—MALE BOSTON BULL, BRINDLE, white; name Jiggs; rew. Stewart 0660.

ENVELOPE—LOST — SHOWING PICTURES of 1st National Bank of Englewood; owner's name and address shown on face; finder please return to owner and receive reward. Triangle 0200. 7955 Harvard-av.

FOX TAIL, POINTED— LOST —BETWEEN Lawrence and Belmont or on Cornelia. Reward. Buckingham 2042.

GLASSES—LOST—SILV. RIMS, IN BROWN leather case; reward. Whitehall 6250.

OVERNIGHT BAG—LOST—IN TAXI GOING I. C. station Thursday a. m. Reward. Ph. Buckingham 4278 or Address H H 291, Tribune.

PIN—LOST—DIAMOND AND PLATINUM bar pin, Sunday a. m., vicinity 22d-st. and Deming-pl. Reward. Randolph 9710. 181 N. Clark-st.

PARCEL—LOST—IN CARSON'S, SATURDAY, box containing coat, blouse, and sorority pin. Reward. Call Bittersweet 7700, Apt. 401.

PIN—LOST—GOLD FOUNTAIN PEN, NAME engraved, bet. 4700 N. Clark and 1810 Wilson-av. Rew. Buck. 6712, Apt. 406.

PURSE—LOST—BLACK DULL KID, ZIPPER top, cont. bank book, wedding ring, death certificate, money; may keep money but please return rest. 1443 Belmont.

PURSE—LOST—BLUE LEATHER, MONDAY eve., Garfield-blvd. Reward. So. Sh. 3784.

RING—LOST — DIAMOND, GENTLEMAN'S, between Chicago-Northwestern railroad and Washington and Sangamon-st. Reward. Address H F 585, Tribune.

WHITE GOLD RING, MAN'S—LOST—AMEthyst setting; vicinity of Wayne and Foster. Reward. Sunnyside 3016.

WRIST WATCH—LOST—LADY'S, WHITE gold, on 35th-st., between Morgan and Racine. Reward. Vincennes 2756.

WRIST WATCH—LOST—DIAMOND, ON 63D, Oct. 7. Reward. Lennette, H. Pk. 8747.

PERSONAL.

PERSONAL — LIBERAL COMPENSATION will be paid for information leading to the present whereabouts of Frank Lach, who resided at 2330 Wisconsin-av., Milwaukee. Also, Joseph Stano, of 1010 McKinley-av., Milwaukee. Write to Mr. W. J. Kamerling, 1704 Lloyd-st., Milwaukee, Wis.

PERSONAL — SUITABLE COMPENSATION will be paid for information as to the present whereabouts of Elmer Carlan, formerly of Chicago, Ill.; or of Chevrolet coach, serial no. 1AC70642, motor no. 828892. N. H. TEPPER, 106 N. La Salle-st., Chicago.

PERSONAL — SUITABLE COMPENSATION will be paid for information as to the whereabouts of Ernest Sansone, formerly of 4041 Grace-st., Chicago; or of Chevrolet Coach, serial No. 3AC83916, motor No. 691401. N. H. Tepper, 160 N. La Salle-st., Chicago.

PERSONAL—I HAVE PURCHASED A BAKery route from Herman Schwartz. Send all bills on or before Oct. 12, 1929, to Joe Cohen, 1303 N. Artesian-av.

PERSONAL—MAN DRIVING TO DENVER Sat. take 2 men; refs. exch.; sh. exp. Address M 502, Tribune.

PERSONAL — NOT RESPONSIBLE FOR debts contracted by any one but myself. FRANK STEPHAN.

PERSONAL — I AM NOT RESPONSIBLE for debts contracted by any one but myself. OSCAR FRIEDRICH.

PERSONAL—MAN WILL DRIVE CAR FOR man going to Los Angeles; share expenses; references exchanged. L. Staley, Joliet 69.

PERSONAL—MAN DRIV. TO CAL. DES. same to shr. exps.; ref. exch. Eng. 4442.

BUSINESS PERSONALS.

PERSONAL — YOUR CRYSTAL, CHARACter, card, palm and teacup read free with delicious luncheons at The Garden of Zanzibar Tea Room, 54 W. Randolph-st., 2d floor Woods Bldg. daily 10 a. m. to midnight; Sundays, 1 p. m. to midnight.

PERSONAL—FREE MARCEL, MON., TUES., Wed., shampoo, Manicure, 25c. Facial, 50c. Nestle Circuline Permanent wave, $2.50. CHICAGO ACADEMY OF BEAUTY CULTURE, INC., 37 S. Wabash-av. Suite 707-9.

PERSONAL—CASH FOR OLD GOLD, SILV., platinum, jewelry, dental crowns. Smelting Works, 39 S. State, cor. Monroe, 4th floor.

PERSONAL—BATH MASSAGE, KELLBERG Inst., Room 406, 14 W. Washington.

PERSONAL—SWEDISH MASSAGE, SUNlight rays. SKOGSBERG, 32 N. State.

CLUB AND ASS'N MEMBERSHIPS.

FOR SALE—MY ROSTER MEMBERSHIP IN Illinois Women's Athletic club; dues are all paid up to March 1, 1930; all clear; reasonable. Address H O 503, Tribune.

JOIN THE CLUB OF YOUR DESIRES—Vacancies due to deaths, resignation, and moving. Openings in practically all city and golf clubs. Club Bureau, 75 E. Wacker.

STEUBEN CLUB LIFE MEMBERSHIP — Will sell for cash or terms. Cedarcrest 2728.

DOGS, BIRDS, POULTRY, ETC.

Dogs.

327 W. MADISON-ST.
Near Market-st. Dearborn 9253.
Chicago's Largest Dog Shop.
Selling Out 1,000 Puppies.

Beautiful litter of Chow Chow puppies from $15.
NO REASONABLE OFFER REFUSED.
Collar and lead free with every pup. Ped. Police Pups, $5; Bostons, $10; Chows, $25; Eng. Bull, $20; Poms, beauties; Toy Fox Terr., $5; Fox, Bull Terr., $3; Spitz, $6; Collie Shepherds, $3; Wires, $10; German Police, Bostons, Pekes, Wires, Airedales, others. Watchdogs, $5; Mixed Puppies. Beautiful litter of Angora Kittens, cheap.
OPEN DAILY AND SUN. TILL 10 P. M.

ANN'S DOG KENNEL

ILLINOIS' LARGEST KENNEL.
WAUKEGAN-RD., MORTON GROVE 1693.
4 BLOCKS NORTH OF DEMPSTER-ST.
Closing for Winter Months.
ANY REASONABLE OFFER ACCEPTED.
GUARANTEED BROKE HUNTER DOGS.
BEAUT. LITTER OF SPRINGERS.

Get your pups in the country and get them healthy. Every dog guar. Eng. bulls, ped. Bostons, $10 up; Pekes, $20 up; Chows, $25; Cocker Span., Ped. Collies, cheap; Police, $5; Wires, $15 up; Spitz, $6; Eng. Fox Terr., $5 up; Shepherd, $3; Eng. Setters, Springers, cheap; grown ped. Pekes, Police, Bostons, Chows, Wires, others. Ped. pup dog, beauty. Watch Dogs cheap. ALWAYS OPEN.

1307 N. CLARK-ST.

Ped. Chows, $20; Bostons, $12; Police, $8; Spitz, $8; Pekes, $20; Airedales, $10; Collies, Fox or Bull Ter., $5; Toy Fox, $8; Poodles, Pugs, Scottish Ter., Cockers, Wire Fox, Hounds, grown dogs, Rabbits, Pigeons, Ponies. Open eves. and Sun. Del. 4353.

HIGHEST PRICES PAID!

For dogs, puppies, canaries, parrots and all pets. We carry a full line of dogs, all breeds, at reas. prices. 6419 Cottage. H.P. 9862.

CHOWS, $25; BOSTONS, $15; BRINDLES, $8; Spitz, $7; Shepherds, $5; Rat Terr., $4; Wire Hair, $10; Beagles, Eng. Bull, cheap. Collies, Fox, Bull Terr., $3. 6705 S. Halsted.

GREAT DANES THAT YOU CAN BE PROUD to own. From the world's best blood lines. 29 S. Green-st.

PED. BOSTON FEMALE, 2 YRS. OLD, FINE markings; $20. 1517 N. Halsted, 2d rear.

BEAUTIFUL RED CHOW PUPPY FOR SALE reasonable. South Shore 2866.

PED. BOSTONS, 3 MONTHS, PERFECT markings; private home. Newcastle 0068.

COON AND VARMINT HOUNDS. ORVILLE HERIFORD, R. 11, Springfield, Missouri.

PARCEL POST AND EXPRESS.

PECAN BUYERS—NEW CROP TEX. SOFT shell pecans of finest flavor and quality; 100 lb. lots, small, $14.50; med., $16.50; lge., $20; extra lge., $30. F. O. B. Hitchcock. Cash with order. Samples, $1. Ref., Bradstreet. Hitchcock Pecan Co., Hitchcock, Tex.

PLANT DARWIN TULIPS NOW — BEST mixed varieties; 20 imported superior bulbs for $1. Sheldon Glad Farms, Waterloo, Iowa.

FOR SALE—OPEN COTTON BOLLS FROM fields of Alabama, $1 dozen; postage paid. Dick Powell, P.O.Box 1241, Montgomery, Ala.

TO RENT—ROOMS—CENTRAL.

6 MIN. WALK TO LOOP.

New fireproof bldg.; 250 outside rms., priv. baths, showers; blk. I. C. sta. Spec. perm. rates. New Wabash Hotel, 1234 S. Wabash.

HOTEL MARCO, 510 S. DEARBORN-ST.—Clean, bright, outside rooms, $1-$2 daily, $5 wkly. and up. Free parking after 6 p. m.

Y. M. C. A. HOTEL—826 S. WABASH-AV.—2,600 rooms; shower baths; large lobbies; entertainments; $5-$6 weekly.

TO RENT—ROOMS—SOUTH.

BLACKSTONE-AV., 5519. DORCH. 4100.

UNIVERSITY HOTEL.

Rooms with tub and shower, $9-$14 week for 1 or 2; complete hotel serv.; all trans.

BLACKSTONE-AV., 5714 — HARVARD HTL. To Rent—Sgl., dbl., $7 up; U. of C., I.C. X.

DORCHESTER-AV., 5226. FAIRFAX 8210.

Dorchester Manor Hotel.

Wonderful rooms for $7 week and up.

DORCHESTER-AV., 6817, LITTLE HOTEL—To Rent—New, quiet, homelike; $8 wk. up; run w., tub, shr.; comfort, lobby; I. C. trans.

DORCHESTER, 5216, 3D—TO RENT—EXC. rs., $5.50 up; kit. priv.; I. C. X. Dor. 8766.

ELLIS, 4149—TO RENT—NICE FUR. FRT. rm., $5; lg. clothes clos. Ken. L. sur. bus.

FIFTY-THIRD, E., 1328—TO RENT—DES. rm.; r. w.; nice. fur.; I. C. ex., bus; $5-$7.

FORTY-SEVENTH-ST., E., 1322—TO RENT.

VALKYRIE HOTEL.

Lg rooms, run. water, baths; $6 wk. up.

FORTY-SEVENTH-ST., E., 1035—TO RENT Rms., rms., rms., $5 up; newly decorated.

HARPER-AV., 5719—TO RENT—ATTR. furn. 2 rm. attic suite, $35; 1 person.

HYDE PARK-BLVD., 5488. HYDE PK. 6540.

HOTEL CECIL.

Rooms and apts., $7-$12; I. C., bus, lake.

HYDE PARK-BLVD., 5144—TO RENT—DES. rm.; pri. bath; reas.; also cafe to rent.

KIMBARK, 6224—TO RENT—ATTR. FURN. front rm., sun parlor, twin beds; also single rm., adj. bath; I. C., surf., L express.

KIMBARK, 6628—TO RENT—FRT. RM., 1 or 2; all tr.; home priviliges. Fair. 8590.

KIMBARK, 6014—TO RENT—UNUSUAL RM. Prefer rel. bus. man. Gd. trans. Reas.

LANGLEY-AV., 8111, 2D—TO RENT—NICE furn. rm. for gentleman; $5 wk.

NORMAL, 6400, NORWOOD HOTEL — TO Rent — Large, light double rooms, new bldg., $10; adj. bath, $12; close to surf., L and bus; reasonably priced meals; complete kitnt. apts., $65 a month. Englewood 3700.

SIXTY-FIFTH-ST., E., 1551—TO RENT—Attr. outside rm., I. C., L, surf.; $6. Lang.

SIXTY-SIXTH-PL., E. 1508. THE COZY.

$3.50 TO $8 PER WEEK.

Clean, comf, rms., maid serv.; best transp.

SIXTY-THIRD, E., 816—TO RENT—2 RMS., kitch. priv. optl.; stm. ht. Mrs. Allison.

SIXTY-FOURTH-ST., E., 1511 — TO RENT—Sgl. furn. slp. r., $3.50; lrg., $4.50; all tr.

SOUTH PARK-AV., 6014. NORMAL 6700.

SOUTHWAY HOTEL

New bldg., large, light double room for 1 or 2 people with in-a-dor bed, $8; adjoin. bath, $10; transients, $1.50 up. Close to L, surf., and bus. Complete hotel service.

STONY ISLAND-AV., COR. 67TH-PL.

NEW PARK HOTEL.

Beaut. rms.; bath and shwr.; spacious lobby; 1 blk. Jackson Pk., I. C., and all trans.; $8-$12 wk., $1.50-$3.50 per day. Dor. 7510.

UNIVERSITY-AV., 6542, 3D—TO RENT—Very attract. connecting priv. front suite; suitable 2 or 3; gd. transp.; reas.

UNIVERSITY, 6552, 2D—TO RENT—CLN., airy, well furn. rm.; adj. bath; private family; refrig.; near L and I. C.

UNIVERSITY-AV., 6618, 3D APT.—TO Rent—Room suitable for 1 or 2; private family; reasonable.

WOODLAWN, 6232, 2D — TO RENT — LG. furn. rm., bath conn.; gd. trans. Mid. 2569.

TO RENT—GENTLEMAN TO SHARE SML. apt. with married couple. Fairfax 2725.

TO RENT—NICELY FURNISHED FRONT room. L. I. C., surf. $5. Plaza 0288.

KENROSE HOTEL.

6417 Kenwood. Fairf. 8100.

FRONT ROOMS. TWIN BEDS.
SHOWER BATH. $12 A WEEK.

LOWEST RATES—HYDE PK.

$7.00 up. Newly dec. Run. water; phones; serv.; also furn. apts. 1410 Hyde Park-blvd.

Hotel Rooms.

Parkland Hotel

FOR $8 WEEK

YOU CAN GET AT THE PARKLAND A LARGE FRONT ROOM, 12X18, 3 WINDOWS FACING THE STREET.

EXCEPTIONALLY FINE MAID SERVICE. 24 HOUR ELEVATOR AND SWITCHBOARD SERVICE.

WASH BASIN IN ROOM AND ADJOINING BATH. BEAUTIFUL LOBBY AND VALET SERVICE.

ONE BLOCK TO I. C., "L," SURFACE AND BUSES; JACKSON PARK GOLF; BEACH; TENNIS AT DOOR.

1550 E. 63D-ST.
AT STONY ISLAND-AV.

DREXEL ARMS HOTEL.

Save $1-$2 daily or $5-$10 weekly and have better air, light, and room than downtown by spending 20 minutes surface, bus, elevated, or taxi to our location. Full hotel service. Daily, $1.50-$3; weekly, $8-$14. DREXEL AND OAKWOOD-BLVDS.

30TH AND MICH.-AV., HOTEL SAVOY—TO Rent—Rms., $4 per wk. and up. Cal. 4366.

TO RENT—ROOMS—SOUTHWEST.

TO RENT—2 MOD. RMS., NEW, FURN. OR unfurn.; stm., shower; closet; near bus and Western-av. car line. Call Hemlock 9185.

TO RENT—ROOMS—NORTH.

ARGYLE, 939, 3D APT.—TO RENT—ATTR. rms., $6 up; also rm., twin beds; L. bus.

Barry-Broadway Bach. Apts.

3020 BROADWAY. BITTERSWEET 1600.
A quiet place to live—warm, clean, airy, comf. rms. with bath or shower; ph. in each rm.; $7.50 up wk.; spec. mo. rates to perm. guests; gar. in conn.; good tr., 15 min. loop.

BROADWAY, 4040— LAKE VIEW 7111.

BROADWAY ARMS.

BEST ROOMS, $6-$10 WEEKLY.

BUENA-AV., 919, 3D—TO RENT—ATTR. rm.; 1 or 2; pri. fam.; all trans. 4200 N.

CLARENDON-AV., 4128—

LAKESHIRE HOTEL.

85 rms., all with private baths and showers, $9 up; bus. L. surface. Bittersweet 3900.

CRESCENT, 929—TO RENT—SGL., DBL. FR. r.; nr. pk., L, bus; best bed; $5 up. 4100N.

DEARBORN, 1362—TO RENT—RMS., R. W., all outside; nr. lp., lk., pk; Home, surr.

DEMING-PL., 454, 2D—TO RENT—LG. FR. rm. for 2 or 2; bord opt.; nr. pk.; gd. tr.

DOVER, 4520—TO RENT—UNUSUAL RM. rl. home; man; ex. tr.; $3.50. Sun. 5264.

EDGECOMB, 933 — TO RENT — DESIRABLE outside rooms in a homelike hotel; $5 up. Use Sheridan L or 51 bus.

FREMONT, 2145—TO RENT—2 PLEASANT rms., 1st fl.; gentlemen pref.; near L and surface. Diversey 3785.

GOETHE, E., 21, NR. ASTOR—TO RENT—Att. suites with bath, shr.; yg. men, $8 up.

KENMORE, 4900—
SHERIDAN, 4932 AND 4332.
Very atr. hotel rms., $5 up. Some equipt. for hsk., $9. Free parking, best trans.

KENMORE, 5047—TO RENT—LONG. 0815.

HOTEL DU PONT.

All modern rooms, $7 per week and up.

KENMORE, 4927—TO RENT—SGL. OR DBL. rm.; r. w.; all trans.; $4 and up.

LA SALLE, 1039—TO RENT—NEW, DEC. dbl., sgl. rs.; r.w.; $6-$10; tr. $1.50-2.50.

LAWRENCE, 916—TO RENT—WELL FURN. rms., $5-6-7 wk. All trans. R. office bell.

LELAND, 818—TO RENT—NICE FRT. RM., twin beds; also sgl. rm., $4 up; nr. lake.

LINCOLN-BELMONT Y. M. C. A.—TO RENT—Comfortable rms. in new bldg. for young men; gymnasium, showers, swimming pool, cafeteria. 3333 N. Marshfield-av. Phone Bittersweet 3333.

MAGNOLIA, 4500—TO RENT—BEAU. LRG. lgt. rm.; also housekpg. suite. Sunny. 9814.

MAGNOLIA, 4530, 1ST—TO RENT—LIGHT, airy, warm rm., suit. 1-2, $5-$7; Wil. X.

MAGNOLIA, 5203—TO RENT—LARGE FRT. room; nr. L.; reas. Sunnyside 0350.

MALDEN, 4725. RATES $12 TO $17.50.

NEW HOTEL LAWRENCE.

Free garage to permanent guests.

MELROSE, 454—TO RENT—DEL MONTE Hotel. Near lake. Live where you will be proud to bring friends. Yet within your means. Gd. fd. consistently. Rms. as low as $8.

MELROSE-ST., 545, APT. 3—TO RENT—Beaut. furn. large front rm.; reas.

MICHIGAN, N., 841—TO RENT—LG. ATTR. furn. rms., suit. 2 or 3; 10 min. loop.

MONTROSE, 853.

Large rms.; r. w.; lounge, phone, showers; all trans.; $6 up; hskp. priv. L. V. 5700.

ONTARIO, E. 22—TO RENT—BEAU. FURN. lge. dbl. rms., private bath.

ROCKWELL, N., 6502—TO RENT—ATTRACtive room, 1 or 2; family of 2; kitch. priv. if desired. Sheldrake 2291.

SHERIDAN, 4101— BUCK. 7450.

THE STIRLING.

BEAUT. RMS., $7, $8, $10 WEEK UP. Our bldg. covers city blk.; all outside rms. LARGE SUN PAR. RMS., $35-$40 MO. UP. Also beaut. kitch. apts., $50 mo. up. Best transportation. Sher. L. bus. surface.

SHERIDAN, 655, NR. LAKE. 3900 NORTH

LAKE SHORE ARMS.

Finest rs. in Chgo. $7 wk. up; $25 mo. up.

SHERIDAN-RD., 4900, 2D APT—TO RENT—Mod. lg. frt. liv rm., sunparlor and priv. porch; for 2; $6 each. Ravens. 8433.

STATE, N., 1258—TO RENT—LG. BEDRM. and sitting rm.; 1st flr.; also kit. apts.

ST. JAMES-PL., 427—TO RENT—SGL. AND dbl. rm. front suite des. for 2; reas.

TO RENT—ROOMS—NORTH.

WALTON, E., 114—TO RENT—BELL 5. Beau. r. 2 bds. 2 gnts. At Drake. Del. 3419.

WINTHROP, 5054. PH. LONGBEACH 8933.

HOTEL FRANCES

100 brand new rms., with beau. tile baths; all with tub and shower. This hotel is conceded to be the best furnished hotel on No. Side; ideal location; gar., 1 blk. Argyle exp., bus, surf. Rates as low as $9 week, $2 day.

WINTHROP, 4826. LONGBEACH 0922.

CASTLE HOTEL.

100 rooms, elegantly furn., $7 week up; transients accommodated; ½ bl. Lawrence L.

WINTHROP-AV., 5016. LONGBEACH 4624.

HOTEL SHERWOOD.

Modern rooms with bath, $7 per wk. and up.

WINTHROP, 5530—TO RENT—NR. L STA., bus; new hotel; tea room; $8 week up.

WINTHROP, 4824—TO RENT—BEST BARgain in city. Light, new, dec. rms., $4 up.

TO RENT—WORKING GIRLS' HOME CAN accommodate two girls of good character. Very reasonable. Sunnyside 7027.

TO RENT—FRT. RM., R. W., GENT.; QT. fam., 3 adults; Gent. L ex., bus. Edg. 6681.

TO RENT—COMBINED LIV. AND BEDRM., beau. furn.; reas.; 1-2 men. Gra. 4357.

TO RENT—LGE. FRT. RM. IN PRIV. RES., 1 blk. to L sta. Ph. Rogers Park 6651.

TO RENT—ROOM; PRIVATE HOME, ROGers Park. Call Rog. Park 9858.

TO RENT—LGE., ATTR. R.; TWIN BEDS; pr. fam.; L. bus. sur. Cath. pref. Sun. 7457.

TO RENT—LGE., CHEERFUL RM., $5.50; priv. fam.; steam. Argyle L. Sunny. 8353.

SHERCOMBE HOTEL.

4035 Sheridan. Lake V. 4220.

24 HOUR HOTEL SERVICE.

Single rms., $5-$5.50-$6; double rms., $7-$8-$9; some with bath; 2 rm. kitchenette, $12 wkly.; 1 blk. Sheridan express; Number 51 bus to door. Telephone, running water.

Hotel Rooms.

HOTEL WARREN.

100 rooms, all with bath and shower. All outside rooms. Half block from Argyle L. $8 and up per week. 5012 Winthrop.

THE HALIBURTON.

6954 Greenview-av. R. P. 5247. Attr. rms. with or without bath, $9 up; bus. L 1 blk.

TO RENT—ROOMS—NORTHWEST.

ALBANY, 1634—TO RENT—WARM R. ADJ. bath; pr. res.; ex. tr.; ladies. Bel. 1473.

FULLERTON-AV., 3919—TO RENT—FULLERTON HOTEL—New bldg.; all rms. with priv. or con. baths; reas. Cap. 2101.

KEDZIE, N., 2506—TO RENT—SLEEPING rms., $6 to $8; opp. Logan Sq. L.

PALMER, 3430—TO RENT—LGT. RM., PR. fam., h. w. ht., $5; gent. Bel. 10063.

TO RENT—ROOMS—WEST.

WASHINGTON, 3126, 3D—TO RENT—LT., airy r.; bath; reas.; ex. tr. Van B. 8934.

WASHINGTON-BLVD., 3235—TO RENT—LG. frt. rm., facing blvd.; suit 2 girls.

WASHINGTON-BLVD., 3211, 1ST—TO RENT—Cozy r., bath; reas.; h. w. ht. Nev. 10554.

TO RENT—HOUSEKEEPING ROOMS.

South Side.

BLACKSTONE, 5601—TO RENT—1-2-3 RM. apts., clean, quiet, well fur.; I. C. X. sur.

CORNELL, 5239—TO RENT—2-3 RM. APTS. Sunny; wkly. rates; I. C. X. bus.

DORCHESTER, 6021—TO RENT—1 R. APT., $7 up; 2 r. apt., $10; U. of C.; L. I.C. ex.

DORCHESTER-AV., 5222—TO RENT—3 RM. apt., rl. kit., light clean; I.C.X. bus, surf.

DREXEL, 4332—TO RENT—LG. FRT. 2 R. apt., md. ser., pr. bth., pch. acm. 4-5; $20.

DREXEL, 4331—TO RENT—1-2-3-4 R. KIT. apts.; pr., adj. bath; free gar. Oak. 1315.

EIGHTY-THIRD-PL., E., 1614—TO RENT—1 rm. kitch. apts., $8 wk.; sunny, clean, warm as Florida; good trans. Sag. 1896.

ELLIS, 4149, 3D APT.—TO RENT—PRI. bath, $15; 1 r kitch., $8. Ken. L.

ELLIS, 4810-16—TO RENT—1 AND 3 RM. apts., comp. furn., beau. bldg. Drex. 2085.

FIFTY-SEVENTH-ST., E., 1513—TO RENT—Large 3 room kit. apt.; I. C., surf., bus. Hyde Park 2111.

FORTY-SECOND-ST., E., 936—TO RENT—Nr. Drex., L. bus; st. h.; 2-4 r. comp. $6 up.

GREENWOOD, 5508—TO RENT—2-3 ROOMS, light, warm; $8-15; come and be convinced.

HYDE PARK-BLVD., 1411—TO RENT—SLP. rms., $5; hskpg. rms., $7; I. C. X. bus.

INGLESIDE, 6158—TO RENT—2-3 R. FUR. apts., $48 up. U. of C., surf., L. Mid. 3045.

KIMBARK, 6414—TO RENT—2 LRG. RMS., nicely fur.; Simmons beds, real kit., hot-cold r. w.; pri. por.; I. C., L, bus.

KIMBARK, 6621—TO RENT—2-3 RMS., PRI. bath; $15-$18; 1 blk. I. C.

KIMBARK, 6017, 2D—TO RENT—IDEAL 2 r. and kitch., r. wat., 5 windows; I.C. "L."

LAKE PARK, 4919—TO RENT—1-2-3 ROOM kit. apts., pri. bath, $7 up; rooms reas.; linen, gas, elec.; auto space free; I. C. X.

OAKWOOD-BLVD., 635—NICE FURN. RMS. Ex. trans.; $4 and $5. Atlantic 4502.

SIXTY-FIRST, E., 837 — TO RENT—2-3 R. kit. apts., comp. furn., priv. bath; good tr.

SIXTY-SECOND, E., 1026—TO RENT—1-2 R. kit.; rollaway beds; overstuf. furn.

SIXTY-SECOND, E., 1026—TO RENT—NEW, dec. 1 rm. Pullman kit., Rollaway, $9.

SIXTY-SECOND, E., 922 — TO RENT—100% furn. 1 r. kit., 2 r. apts.; rollw., etc., $9.

SIXTY-FOURTH-ST., E., 1511—TO RENT—2 furn. hsk. rms., rl. kit.; child. wel. $10.

Parkland Hotel

FACING JACKSON PARK.
$12 Week

Comp. furnished kitch. apts.; private bath, in-a-dor bed; 24 hour elevator and hotel serv.; 1 block to L, I. C., surface and buses.

1550 E. 63D-ST.

$8 TO $14 PER WEEK.

1508 E. 66th-pl. 2-3 rms., real kit.; sta. tubs; free lgt., gas, linens; nr. schl., pk., I.C.

2 RM. APTS., $8-$10.

4554 Oakenwald; on lake; stm. ht.; furn. comp.; also slp. r.; free park. sp.; I.C. L. sur.

44TH-PL., E., 1217—TO RENT—3-4 EX. rms.; fur. comp.; st.ht. I.C., L, sur. Reas.

Southwest Side.

SIXTY-SIXTH-ST., W., 3336—TO RENT—3 rm. kitchen apts.; heat, lgt., gas, bath adj.; priv. entr.; gar. opt. Prospect 7959.

North Side.

BEACON-ST., 4712 — TO RENT — MOD. suites; prv. baths; $11-$16.50; also gar.

BELDEN, 1045—TO RENT—1-2 RM. KITS., run. wat.; $6 up; 2 r. suit. 4. Fulton X.

BROADWAY, 4049— LAKE VIEW 7111.

BROADWAY ARMS.

2 RMS., $10-$12 WK.; 3 RMS., $15 WK.
2 RMS., $35-$50 MO.; 4 RMS., $60 MO. UP.
Best transportation on North Side.

BROADWAY, 3918—TO RENT—LGE. FRT. rm. for hskpg., exc. trans., also slpg. rms.

BURLING, 2533—TO RENT—2 RM. SUITES; real kit.; $8-$12; st. ht.; good trans.

BURLING, 2839, NR. DIVERSEY-CLARK—To Rent—1-2 rm. kit.; newly dec.; $7 up.

CLARK-ST., N., 2135—TO RENT—1 AND 2 room kit. apts. Everything brand new; gas, elec., r. w., oil heat. $5 to $12.

CLARK, N., 853—TO RENT—MOD., NEW, dec. 2-3 r. kitnt., $12-16; chil. wel.; w. d.

CRESCENT-PL., 822—TO RENT—BEAUT. furn. 2 rm. frt. suite, $11. Gra. 1078.

DEMING-PL., 416—TO RENT—1 RM. KIT. $6 up; slpg. rms.; nr. Linc. Pk.; bus at dr.

GRACE, 628—TO RENT—ATT. LIGHT FRT. apt., real kitch., pvt. bath, porch. also 1 rm. kitch.

GRACE, 719—TO RENT—BEAUT. FURN. 1 r. kit., $8 up; 3 r., pvt. bath, real kitch.

KENMORE, 5132—TO RENT—1-2 RM. KIT. Free gas, lights, linens, daily maid serv. Outside rm. Newly dec. Good trans. $7 up.

KENMORE, 5640 — ALBERTA APTS.—TO Rent—Spacious clean 1 rm. kitch., $7 up.

KENMORE, 4132—TO RENT—2 RM. KIT. priv. bath, suit. for 4; com. fur. free; $10.

LA SALLE, N., 1702—TO RENT—OPP. PK. Mod. 1-2-3 r. kitnt.; priv.b.; elev.; $10-18.

LA SALLE, N., 1039—TO RENT—MOD. 1-2 rm. kitnt.; child. welc.; $8-$12; walk dist.

LAWRENCE, 930—TO RENT—1-2 RM. KIT. con. bath; free parking; all trans. $8 up.

MAGNOLIA, 4520—TO RENT—ATTRACT. liv. rm., cozy bedrm., real kitch., white gas range, lg. sink, pri. bath, shwr., porch; excel. neighborhood; all tr.; $15, inc. heat, gas, elec., linen, silver; real home for 2.

MAGNOLIA, 4845—TO RENT—ATTR. 1-2-3 r. apts., in-a-dor, $8-$11-$16 wk. Cor. bldg.; big trees, pchs., bl. L, uptown. Sunny. 1449. Lon. 8833.

MAGNOLIA, 4622—TO RENT—3 FRONT base. rms., piano; $13; 2 rms. with bath, $12; 1 front kitchenette and porch; $7.

MAGNOLIA, 4419—TO RENT—NEW FURN. and dec. 2 rms., rl. kit.; pri. pch.; reas.

RACINE, N., 4448—TO RENT—1 RM. KIT. apts.; priv. ser. pch.; Wilson X; reas.

RACINE, 4418—TO RENT—1-2 R. KITCH., pri. por., des. sun par. apts.; R. A. beds.

ROKEBY, 3722—TO RENT—2 RM. KITCH., front pvt. porch; reas.; incl. ice, parking.

ST. JAMES-PL., 420, AT LINC. PARK—TO Rent—Furn., new, dec., 1-2 r. kit., $8 up.

CHILLER, W., 120—TO RENT—MOD. NEW dec. 1-2 r. kitnt., ice box, gas r., $8-12.

SHERIDAN, 4101— BUCK. 7450.

THE STIRLING.

Have you seen these lovely apts.? Our bldg. covers city blk., all outside rms. Large rooms, beaut. vent.; light; near lake. 3 rooms accommodate 4, $80 mo. up. 2 room apt., $50 mo. up; $15 wk. up. Also beaut. sun parlor rooms, $35 mo. up. Best transp.; Sheridan L, bus. surface.

SHERIDAN, 673—TO RENT—CLEAN HSKP. suite, couple employed, $9. Well. 6562.

SHERIDAN, 3901—TO RENT—1-2-3 ROOM kit. and svc., $7-14; L, bus, sur.; free pk.

WINTHROP, 5828—TO RENT—LGE. CLN. lt. 1-2 r. kit. apts., r. w., nr. schl., L, bus.

WINTHROP, 5208—TO RENT—1-2 RM. KIT. slp. rm., $5 up; good trans.; free parking.

THE BRITTANY APTS.

Permanent, transient guests. Ideal 1-2-3 rms., only $45-$80, nr. bch. 5528 Kenmore.

TO RENT—HOUSEKEEPING ROOMS.

Northwest Side.

DRAKE, 2706—TO RENT—NEAR LOGAN Square, room and kitchen.

KEDZIE, N., 2530—TO RENT—1-2 RM. kitchenettes; frt.; $12-$15; opp. Lg. Sq. L.

SPAULDING, N., 2946—TO RENT—LG. FR. hskpg. rm., everything furn., quiet working cple. or ladies. Private.

West Side.

SACRAMENTO-BLVD., N., 329—TO RENT—Apt., 2 lg. rms., furn. complete, for reg. hskpg.; gas r., sink, pantry; plenty s. heat; hot. w. all hrs.; bus, L, surf.; very desir.; reas.

WASHINGTON-BLVD., 2311—TO RENT—3 lt. hskpg. rms., all mod., stm. ht.; will care for children through the day.

WASHINGTON-BLVD., 2147—TO RENT—Mod. frt. apt., prv. bath; $14.50; also gar.

BOARD AND LODGING—SOUTH.

ELLIS—6334—WELL FURN. ROOM FOR 1 or 2; meals if desired. Apply 1st apt.

OAKENWALD, 4509—LG. WARM RS., $10, incl. board; 12 min. lp.; I. C. Oak. 6877.

OAKENWALD, 4501—LG. SUNNY, WARM rm.; board; pri. fam. L. s., I.C. Dre. 0667.

SIXTY-THIRD-ST., E., 1367, 2D—NICE FR. rm., suit. 2 men, board opt.; L, I. C.; reas.

WOODLAWN, 6548, 3D—ATT. R., EXC. BRD. Pri. fam. Jack. Pk. L, I. C. Dorch. 8483.

NURSE WITH PLEASANT, REFINED home will take an elderly person needing care, or mild mental case; very cheerful room; good food and kindness assured. Doctors' references. Oakland 2180.

COMFORTS OF HOME FOR AGED AND INvalids; mild mental cases. Midway 1605.

WILL CARE FOR CONVALESCENT OR aged in my home. Kenwood 3656.

BOARD AND LODGING—NORTH.

CLARENDON-AV., 4118, 1ST—ATTR. LGE. rm., twin beds; new; priv., suitable for 2; with or without board. Buck. 3680.

KENMORE, 5511—CORNER HOME. Beautiful large double and single rooms; priv. bath; home cooking. Longbeach 3670.

KENMORE, 5447 — FRONT RM., EXCEL. brd., also 3 r. suite, bus. L. Sunny. 7986.

SHEFFIELD-AV., 3824, 2D — COMF. DBL. rm.; twin beds; bus; 1 bl. Sheridan L.

SHERIDAN, 915, THE GRACELAND—SUITE for 2 or 3; bath; exc. board. Grace. 7379.

ATTR. RMS., EX. BRD.; GD. TRAN.; REAsonable; private girls' club. Lake V. 5424.

BOARD & LODGING—NORTHWEST.

LOGAN-BLVD., 3003—RM., LGE., PRIV.; gd. trans.; stm. ht.; reas. Mrs. E. Weber.

ROOM AND BOARD WANTED.

BOARD—PRINCETON GRADUATE DESIRES room and board with a family of refinement where there are no other boarders. Address K 174, Tribune.

BOARD—BY YOUNG BUSINESS MAN IN private home; Northwest Side. Garage if possible. Address N 109, Tribune.

BOARD AND RM. FOR ELDERLY LADY, North or North suburb; Protestant pri. fam. Mrs. E. Geraghty, 4502 N. Robey-st.

HOTELS.

14 WEST ELM

Beautifully and modernly furnished by Colby and Pidot. Unusually large rooms and spacious closets in our 1-2-3-4 room apartments. The 4 room apartments have 2 baths and 2 bedrooms. Southwest and east exposure insure sunshine throughout the day.

Bedroom, Living Room, In-a-Dor Bed, Dining Room and Kitchen, $175.

BEDROOM APARTMENTS, $135 UP.
Attractive Dining Room.
10 MINUTES TO LOOP.
WHITEHALL 5700.

14 WEST ELM

LAKERIDGE HOTEL

4665 LAKE PARK-AV.

140 single rooms, each with private bath and shower. Ideally located near I. C. express and surface lines. 100% complete hotel services with all modern conveniences.

$10 PER WEEK AND UP.

HOTEL **EASTGATE**

Large, bright, airy rooms for permanent guests. Excellent food in dining rm. Plenty of free parking space. Rates as low as $60 mo. Call, write or phone for information. JUST A WHISPER FROM THE LOOP. ONTARIO-ST., 1 BLK. EAST OF MICH. SUPERIOR 3580.

Allerton House

RCA Radio in Every Rm.

SELECTION OF STATIONS; RADIOPROOF WALLS. OFFICIAL ALUMNI RESIDENCE OF 98 COLLEGES. 7 WOMEN'S FLOORS. RATES, $12.50 TO $20 WEEKLY.

701 N. MICHIGAN-AV.

1,000 ROOMS. MOVE IN TODAY.

Palais Brompton Hotel

528 BROMPTON-AV. 3500 NORTH.
A homelike residential and transient hotel. Overlooking Lincoln Pk. Comp. hotel serv. CAFE IN CONNECTION. Close to loop. Rates $8 week up. Graceland 3840.
NEW OWNER MANAGEMENT.

SOUTHWAY HOTEL

6014 SOUTH PARK-AV.

New bldg., large, light double room for 1 or 2 people, with in-a-dor bed, $8; adjoin bath, $10; transients, $1.50 up. Close to L, surf., and bus. Complete hotel service. NORMAL 6700.

BURTON HOTEL

1429 N. CLARK. 10 MIN. TO LOOP.
200 ROOMS. NEWLY DECORATED.
Wk., $7.50 up; Dly., $1.50 up.
COMPLETE HOTEL SERVICE. SUP. 4365.

FULLERTON PLAZA HOTEL

420 FULLERTON-PKWY.

Ideal home atmosphere the year round; overlooking Lincoln Park; 1-2-3 rm. modern kitchenette apts. Frigidaire. $70-$150; complete serv.; also hotel rooms; all trans.; 12 minutes to Loop. Diversey 5610.

NEW PAXTON HOTEL

1432 N. LA SALLE-ST.

New outside rooms, with private tub or shower baths. Beautifully furnished. Homelike atmosphere. 10 min. to Loop, bus, L, surf. Rates weekly, $9 up; daily, $2 up.

THE ARAGON HOTEL

5401 Cornell, 9 Min. to Loop.

200 large, light outside rms. 200 baths. I. C. ex., bus, surf. 1 blk. Rates $16 up. Excellent dining room. Inspection invited.

Parker Arms Hotel

4550 MALDEN-AV.

Pleasant home; pri. shower bath in all rms.; twin beds; $8 to $20; hotel switchboard service; 3 blks. Wilson express, bus at door.

DEARBORN, N., 817—AMERICAN PLAN.

NEWBERRY HOTEL.

FULL HOTEL SERVICE, $18 WEEK AND UP WITH MEALS. 10 MIN. TO LOOP.

HAWTHORNE ARMS.

NEAR CUBS' PARK.
All baths; gar.; best transp. Mod. rates.
3434 BROADWAY.
I. C. EXP. AND ALL TRANSPORTATION.

MIRA-MAR HOTEL.

New; 350 rms.; $10-$16 wk.; for 2 pers., $2-$3 day; nr. U. of C., golf, theaters, etc. 6218 Woodlawn-av. Plaza 1100.

NEW MAJOR HOTEL.

660 W. MADISON.

Fireproof bldg.; all outside rooms; running water, elevator service; $1 per day; $5 per week and up. Monroe 1934.

HOTEL CARLING.

1512 N. LA SALLE; 5 MIN. TO LOOP. 175 rooms, all with tub or shower. WEEKLY, $8 UP; DAILY, $2 UP. Catering to homelike people. Mohawk 1200.

CHA-TAINE APTS.

4546 N. DAMEN-AV.

Beautiful furnished apt. All transportation. $60 to $65.

NEW WINDALE HOTEL.

6019 WINTHROP. LONGBEACH 2840. All rooms with private bath. Rates from $10-$15 per week. 1 blk. to L, bus, surface.

NEW 22 STORY ST. CLAIR.

Spec. weekly and monthly rates; 5 minutes walk to loop. Ohio and St. Clair. Sup. 4660.

THE WEDGEWOOD.

ROOMS, $13-$18; SUITES, $20-$35. WOODLAWN AT 64TH-ST. FAIR. 5800.

NEW BRYN MAWR HOT. 5530 WINTHROP at L sta. 80 cl. rs., $8 wk., $1.50 day up.

ROOMMATES.

2 JEW. GIRLS DES. TO RENT RM. OR SH. apt. with sm. family; Lincoln Pk. or Garfield Pk. dist. Call Shel. 5836 eves.

REF. JEWISH GIRL WANTS SAME SHARE apt. N. S. hotel. Address N 229, Tribune.

ROOMMATES.

BUSINESS GIRL DESIRES LADY SHARE beautiful apartment. $7 per wk., breakfast included. More reasonable to one employed evenings. Address H J 123, Tribune.

LADY WILL SHARE BEAUTIFULLY FUR. 5 room apt. with same or marr. couple; nr. L. 6410 Glenwood. Hollycourt 2522.

TO RENT—HOUSES—SOUTH.

BEAUTIFUL RESIDENCE

to rent for winter; my beautiful residence, furnished, 2 baths, 3 extra lavatories, master rooms, garage; ex. neighborhood; I. C. express. 1323 Hyde Park-blvd.

8232 S. WINCHESTER-AV.

6 r. brk. bung.; h. w. heat; big attic; base. and yard. Koch, 2603 S. Halsted-st. Victory 6590.

TO RENT—BEAUT. 12 R., OVER. LAKE, 4 baths, 3 ex. lav., sun p., 4 pchs.; suit. for club; $100. 3729 Lake Park. Atl. 4049.

TO RENT—HOUSES—NORTH.

CORNER HOUSE.

2003 TOUHY-AV.

8 room house, newly decorated; corner lot; large yard; reasonable rental. Near schools and transportation. Call Owner, Rogers Park 6370.

TO RENT—4535 N. WESTERN-AV., 6 R. resid., h. w. ht., $55. L. Kildare 9303.

TO RENT—HOUSES—NORTHWEST.

TO RENT—8 RM. HOUSE; FURNACE HT.; 5 bedrms., bath and extra lav.; large lot; $50 per mo. 5550 Addison-st., corner Central. Open for inspection Wed. and Thurs., 3-6 p. m. or phone Randolph 2300.

TO RENT—NEW 5 R. BR. BUNG.; FINE loc.; furn. ht.; good stm. and surf trans. RALPH H. BEESLEY, 4219 Irving Pk.-blvd.

TO RENT—HOUSES—SUBURBAN.

New Villa Park Bungalow.

5 rms., tile bath, built-in kit. cab.; lge. lot; nr. elec.; furnace ht.; $40 per mo. See it any aft., 2 to 5. Location 340 W. Kenilworth-av., or call Central 6702, Mr. Henert.

TO RENT—FURNISHED AND UNFURNISH. houses and apartments; courteous, 100% service. McGUIRE & ORR, 1505 Chicago-av., Evanston. Tel. Rogers Park 0053.

TO RENT—HIGH GRADE NORTH SHORE homes; furnished and unfurnished. J. L. Floyd Co., 110 S. Dearborn.

TO RENT—GLENCOE, 6 RM. HOUSE ON lake; private beach; 2 porches; 2 baths; garage; $200. Wab. 1258. Glencoe 449.

TO RENT—FURNISHED HOUSES.

FURNISHED HOME.

10 rooms, 2 baths, 2 sunrooms, completely furnished in good taste; Rogers Park, near lake and drive; excellent transportation; 2 car garage.
GUBBINS & McDONNELL,
6505 Sheridan-rd. Sheldrake 8300.

TO RENT—WILL SHARE BEAU. MOD. 6 r. home, 2 sun pchs.; excel. neigh.; 40 min. loop, R. I.; reas. 11322 S. Irving. Bev. 7217.

TO RENT—FURNISHED AND UNFURNISHed homes on N. Shore. Mrs. Fuller, 1618 Chicago-av. Evanston. Greenleaf 7220.

TO RENT—SUMMER RESORTS.

TO RENT—3 ROOM FURNISHED COTTAGE at Fox Lake, $10 wk. Call Nev. 1183.

TO RENT—APARTMENTS.

SOUTH.

2 TO 5 ROOMS.

7235-45 JEFFERY-AV.

There are still a few attractive apts. available in this choice home district. The rms. are spacious, light and airy. Each apt. having ample closet space. 1½ blk. to I. C. sta. Near schools, churches, and stores. Be sure and look at these apts. before renting. Prices that will surprise you. Agent on premises.
CARROLL, SCHENDORF & BOENICKE, Inc.
1959 E. 71st-st. Fairfax 6410.

The Midway-Woodlawn

8 STORY FIREPROOF.
2 and 3 Room Apartments.
FURNISHED OR UNFURNISHED.
Safe electric refrig., gas and light free; all apartments with dinette and kitchen floors carpeted; maid service available. Close to I. C., all trans. and U. of C.

6104-8 WOODLAWN

5816 BLACKSTONE-AV.
9 ROOMS.
3 BATHS.

Detached 3 apt. bldg., in high class University residential district; sun parlor; 2 maids' rooms; private garage; $275.
CARROLL, SCHENDORF & BOENICKE,
1512 E. 53D-ST. DORCHESTER 6200

HYDEPARKAPTS.

S. W. COR. UNIVERSITY-AV.
3-4-5 RM. APTS., FURN. OR UNFURN.
AGENT ON PREMISES.
PAUL A. HAZARD & CO.,
5324 Lake Park-av. Dorchester 7800.

2 ROOMS—$50

2845 E. 77TH-ST.

Free gas and electric refrigeration; 2 blocks lake; 2 minutes' walk to I. C., street car and bus. Janitor will show.
GLATT & PRICE,
2450 E. 79th-st. Regent 3300.

5514-24 CORNELL-AV.
5 AND 6 ROOMS.

1 and 2 baths, sun parlor and private front and rear porches, General Electric refrigeration; ½ block to Jackson Park, I. C. electric express; $100 to $160.
CARROLL, SCHENDORF & BOENICKE,
1512 E. 53D-ST. DORCHESTER 6205.

3 AND 4 ROOMS, $60 TO $80
CONCESSION.

4441-47 Greenwood-av.

Exc. trans., elec. refrigeration.
AGENT ON PREMISES,
OR PHONE CENTRAL 9871.

5357 MARYLAND-AV.

6 rms., $60; apts. with all outside rms.; large rear porch; overlooking 50 ft. lawn; 1 blk. to car line and park; conv. to bus. Agent's phone Drexel 4710. Owners, Calumet 6186. Key in 1st apt., 5359 Maryland.

NEW 4 ROOMS.

6554 Yale-av., attr. rental offer. Free refrigeration, master bedrooms, extra beds, 4 closets, 1-2 blks. from every kind of trans. John McClun, 217 W. 63d-st. Went. 1844.

5736-50 STONY ISLAND-AV.

2 room apartment, $55-$60; opposite Jackson pk., 1 block to I. C. exp., bus and surf.; free elec. refrig., kitchenette and dinette.

8023 S. CARPENTER-ST.

5 beautiful rooms, glazed sleeping porch; equivalent to 6 rooms; elec. refrig.; $70; concess. For information call Stewart 7327.

SEE THIS FIRST.

843 Drexel-sq.; detached bldg.; 3d; 9 rms., 3 baths, $225; concession. Armstrong, 8119 Cottage Grove. Radc. 8858.

SOUTH SHORE.

¼ blk. to I. C., surface and bus; wonderful apts. of 3 and 4 rooms; 4s have 2 bed-rms.; firepr.; Frigidaire. Agt., 7201 Yates-av.

On Beautiful Midway.

6 rm. sun parlor, 2 baths, elec. refrig. I C. X. bus, surf., L. 1519 E. 60th. Fair. 6967.

5417 S. RACINE-AV.

5 r steam h. flat, 1st fl., in 2 flat bldg.; owner. Koch, Victory 6590.

5 LARGE ROOM APT.

Garage; stove heat; I. C.; transportation; newly decorated; $35. 7014 Woodlawn.

TO RENT—6 AND 7 RM., 2 BATHS, HYDE Park distr. Reduced rental. Elec. refrig. MARK LEVY & BROTHER, 140 South Dearborn. Randolph 3683.

TO RENT—FIRST OR SECOND APT., 1156 E. 56th-st., four rooms furnished or unfurnished. One block from Univ. of Chicago. Immediate possession.

TO RENT—FOR COLORED; 4558 EVANS, 5 rms.; steam ht.; $45. See janitor, 750 E. 46th-st., or FIRST REALTY CO., 56 W. Washington-st.

MODERN 5 ROOMS, $75.

All attrac. outside rms.; Gen. Elec. refrig.; nr. I. C., surf.; concess. Hyde Park 0733.

8 ROOMS, $100.

6131 Woodlawn; good trans.; will dec. to suit. B. M. HOPKINS & SONS. H. P. 1948.

A 5-6 ROOM CO-OP.

Fireproof bldg.; very reas. rental; selected neighbors. The Jeffery Cyril, 7144 Jeffery.

CHATHAM FIELDS.

4 large rms., electric refrig.; $60 and $62. Radcliffe 8332.

TO RENT—1401-9 E. 60TH [DORCHESTER-av.] 3-4-5-6-7 rms.; excellent location for renting rms.; opposite U. of C.; bus, L, and I. C. transportation; $30 to $60.

TO RENT—FOR COL., 4859 CALUMET-AV., 7 rooms, cor.; fine trans.; 1 blk. South Park way. Call Oakland 3140.

TO RENT—525 OAKWOOD-BLVD., 5 AND 6 room apts., cor., exc. trans., bus, L, surf.; dec. to suit tenant. See jan. or Oak. 3140.

TO RENT—7 RMS., STM. HT. 118 E. 25th-st. $65
GEO. G. NEWBERRY & CO., 8 S. Dearborn.

TO RENT—4 RMS. AND IN-A-DOR BED, lge. dress. clos., lge. mod., all outside; all trans. H. P. 2861. 6116 Greenwood.

TO RENT—8400 OGLESBY-AV., 5 RMS., sl. pch., 2 apt. bldg., 1st or 2d, $75; real home; 1 blk. school. Saginaw 7777.

TO RENT—4 TO 5 ROOMS; BARG.; NR. L, opp. pk. 6264 Stony Island-av. Mid. 4533.

TO RENT—4755 PRINCETON, 4 RM. FLT., $20; elec. J. L. Wells, 22 W. Monroe.

TO RENT—7 RMS., 2 BATHS, FREE REFR. concess. 6727 Cornell-av. Praza 1684.

TO RENT—6616 INGLESIDE, 7 MOD. LGT. rms., nr. I. C., bus, surf.; $65. Sag. 6598.

CENTER OF SO. SHORE,
1 Blk. to I. C. Elec. Station
(17 Minutes to Loop).
7200 JEFFERY-AV.,
COR. APT.,
5 Large Rooms, Only $85.
7204 JEFFERY-AV., 1st & 2d.
3½ Rs. with In-a-Dor, $67.50
Will Decorate to Suit.

These apartments are in a splendid neighborhood, only a short distance from 71st-st. shopping district, schools, churches, amusements, etc. For inspection see Janitor on premises.

R. M. O'BRIEN & CO.,
69 W. WASHINGTON-ST. RAND. 3062.

Jackson Towers

Overlooking
Jackson Park and the Lake.

94% Occupied.

An unusual six room apartment and four apartments of five rooms now available. Fireproof building. Very large rooms, reception gallery, canvased walls, spacious closets, serving pantry, mechanical refrigeration, elevator service with uniformed attendants and doorman.

Excellent location—two blocks from I. C., one block from lake and outer drive.

Prices reasonable. Office in Building.
Hyde Park 7475. 5555 Everett-av.

James G. Barsaloux, Inc.
1501 E. 63d-st. H. P. 0010.

1500-18 E. 65TH-ST.
5 and 7 rms., $55 to $75; newly dec., new linol. on kit. floors; all trans. within 2 blocks. Now or Oct. 1.

S. E. COR. 61ST-PL.-DORCHESTER-AV.
4-5 rms., 2 blks. all trans. and park. Best bargain in Woodlawn.

S. E. COR. 68TH-ST.—EAST END-AV.
4 rm., s. p., elec. ref., panel din. rm.; 2 blks. I. C., 1 blk. surf. and Jackson Park; vacant now; $75.

1452 E. MARQUETTE-RD.
1st apt., 5 rms., elec. ref., poss. now, $75.
SEND FOR OUR COMPLETE LIST.

RENTS SLASHED

A FEW APTS. NOW AVAILABLE; NEW BLDG.
1-ROOM, $40
3 ROOMS, $55
4 ROOMS, $67.50
5 ROOMS, $95
4336 Drexel. Bus at door. Oak. 4951.

Gas, Light and Refrig. Free.
1½, 2 AND 3 RM. APTS.,
$47.50 TO $72.50.

Offering these apts. in bldg. just completed. All apts. are spacious light and airy, having tile bath, shower, in-a-dor bed and ample closet space; excellent trans. Be sure to make a personal inspection of these apts. as there is nothing in the South Shore District that you can compare with them. 6938 Cregier-av.
CARROLL, SCHENDORF & BOENICKE, INC.
1959 E. 71st-st. Fairfax 6410.

6 ROOMS AND SOLARIUM.

7 ROOM EFFICIENCY.
6726 OGLESBY-AV.
Newly decorated apt. having spacious light and airy rooms, ample closet space, 2 tile baths, elec. refrig., living room and dining room across front. Your personal inspection is invited.
CARROLL, SCHENDORF & BOENICKE, Inc.
1959 E. 71st-st. Fairfax 6410.

Sadiona Apts.

2-3 ROOMS, UNFURNISHED.
5120 HARPER-AV.
FREE GAS, LIGHT, REFRIGERATION.
ELEVATOR SERVICE.
RENTS VERY MODERATE.
AGENT AND JANITOR ON PREMISES.
PAUL A. HAZARD & CO.,
5324 LAKE PARK-AV. DORCH. 7800.

3 AND 4 ROOMS.

S. W. COR. 67TH AND MERRILL-AVE.

FACING JACKSON PARK. All apts. modern and clean, at PRICES YOU CAN'T BEAT anywhere for the space offered. See agent on premises or
CARROLL, SCHENDORF & BOENICKE, INC.
1959 E. 71st-st. Fairfax 6410.

2 and 3 Rooms, $55 to $60

7107-29 BENNETT-AV.

Best section in South Shore; canvased walls; elec. refrig.; other features.
GLATT & PRICE,
6827 Stony Island-av. Dorchester 8800.

2, 3 AND 5 ROOMS.

6949-59 MERRILL-AV.

Attractively arranged apts. in corner bldg.; have in-a-dor bed and regular bedrm. Refrig. included in rent. Prices that are surprising. See janitor.
CARROLL, SCHENDORF & BOENICKE, INC.
1959 E. 71st-st. Fairfax 6410.

5131 BLACKSTONE

2 exceptionally beautiful 7 rm. apts. Lg. rms., big closets, breakfast and sun porches; excellent location, one block from lake. I. C. and buses.

BEAUTIFUL 5 ROOM APT.

428 W. 74th-st., near Stewart-av., near R. I., surface; lg., lt. rms.; electric refrigeration.
BARRETT BROS.,
9041 S. Ashland-av. Cedarcrest 1600.

Modern 4 and 5 Rm. Apts.

Steam heat. 6804 S. Halsted and 807 W. 68th-st. Reas rent. $52-$60. Good trans. Call owner. Normal 1776.

NORTH.

1862 N. CLARK.

5 and 6 modern outside rooms overlooking Lincoln Park; open. Phone Calumet 6186, evenings Oakland 4968.

6 MODERN ROOMS.

New neighborhood BEST TRANSPORTATION. 7524 BARTON-AV. Garage if desired. Reas. rent, for inf. Call Briargate 3532.

RADICAL REDUCTION.

Just think, 1 rm. kit. for $38 per mo.; between Sheridan-rd. and Broadway; 2 rms. as low as $42.50. See jan. at 546 Briar-pl.

A BEAUTIFUL HOME.

3 room apts., facing the lake; private bedroom, living r., dinette.
240 E. DELAWARE-PL.

4 and 6 Rooms, $60 and Up.

Rollaway beds. New, modern. Beaut. dec. Immed. poss. Low rent. Jun. 3858.

BEAUTIFUL 5-6 RM. APTS.

Large, light rms. and sun parlor; gar.; ex. trans.; REAS. rent. 4847 Kenmore. Sun. 8001.

TO RENT—4447 RAVENSWOOD-AV., 2D front; 8 large rooms, in brick bldg.; el. lt.; stove heat rental $45. Possession now. G. H. GOTTSCHALK & CO., Franklin 5447.

1226 ALBION, NEAR LAKE.

Blk. Loyola L; 4 lg. rms., sun par., extra in-a-dor; dec. thruout; refrig. free; conces.

3809 N. CAMPBELL.

4 rm., $67.50; rollaway bed; strictly mod. beau. lg. lt. apts.; im. poss.; fine jan. serv.

ONLY 2 LEFT.

New 3 r. kit. apts. with bedr.; leav. city, cut rent for quick action. Sheld. 10228.

MOD. 2 RM. APT., $45.

NOT CORRIDOR OR HOTEL TYPE.
5434 KENMORE-AV.

NEW 1-2-3 RM. APTS.

FREE GAS, LIGHT, REFRIGERATION. NOTHING FINER. 5727 WINTHROP.

TO RENT—LARGE 2-3-4 SUNNY RMS. In-a-dor; newest dec.; $45-$55; con.; nr. L. 4801 N. Irving-av., Cor. Lawr. Long. 3887.

TO RENT—5 RMS., $65, AT 1548 ADDIson-st., 4 rms., $55, at 3330 Lincoln-av.; steam ht.; ex. trans. Call Armitage 1862.

TO RENT—425 ROSCOE. 1-5 RM. APTS., furnished or unfurnished; reasonable rent. Buck. 2814.

TO RENT—5 RMS., LGE., LGT. APT., EXC. trans., 1 blk. from lake, $70; 4025 Clarendon-av. Wellington 3460.

TO RENT—7 RM. EFF. 22 FT. LIV. RM. Less than $90 incl. gar. 6428 N. Claremont. Longbeach 8833.

TO RENT—NEW BLDG., 4 RMS.; SPANISH living rm.; Craftex walls; tile kitch. and bath; nr. L. Briargate 9052.

TO RENT—5 RMS., FURNACE HEAT; COR. bldg., best North Side location. 6256 Wayne-av. Owner, Dearborn 4406.

TO RENT—2-3 RMS., FREE LIGHT, GAS, Frigidaire; near L. 4441 N. Damen.

TO RENT—2 RM. [BEDRM.], TILE BATH. Addison-Linc. sta. Rav. L. 1837 Patterson.

TO RENT—7 RMS., $47.50; 703 N. DEARborn; good tenant only. Randolph 9121.

TO RENT—6 RMS., STOVE HEAT, 2244 Fremont-st.; $42.50. Diversey 3040.

TO RENT—1431 BALMORAL [5400 N.]. 5 rm. modern flat; newly dec.; rent $65.

TO RENT—APARTMENTS.

NORTH.

THE NEW
3260-70
SHERIDAN ROAD

A seventeen story fireproof building directly fronting Belmont Yacht Harbor. Gorgeous marine and park views.

6 ROOMS—3 BATHS.
5 ROOMS—2 BATHS.
4 ROOMS—1 BATH.

MODEL APARTMENT BY WATSON & BOALER.

SPACIOUS ROOMS, LARGE GALLERIES, ARCHED DOORWAYS, CLOSETS, DECORATED TO INDIVIDUAL TASTE, GENERAL ELECTRIC REFRIGERATION, SIX-BURNER, THREE-OVEN RANGES, WITH IN-A-DRAWER BROILER.

EXCLUSIVE HIGH DEGREE OF SERVICE, SMARTLY UNIFORMED ATTENDANT, DOORMAN, ETC.

Reasonably Priced
Garage in Bldg.
Immediate Occupancy.

WIRTZ
HUBERT &
LITTLE, Inc.
Exclusive Managing Agents
Phone Bittersweet 4700.

5539 KENMORE

2 AND 4 RM. APTS., $55-$75
FREE
GAS AND REFRIGERATION
For information see janitor, call BECKLENBERG, Randolph 6171.

2330 Lincoln Park West

ELECTRIC REFRIGERATION.
Facing Park—$60 and Up.
Beautiful 2-3 rm. furn., unfurn. apts.; exclusive dist. of North Side. Agent in building.

1-2 RM. COR. APTS.

$37.50 AND $45.

5655 Ridge-av., cor. Magnolia, 1 blk. Bryn Mawr L sta., bus or surf. trans.; 3 blks. to Lake. All outside corner rooms. LANG.

3-4 ROOM APTS.

Bedroom and in-a-dor, dining room, kitchen, refrigeration; canvased walls, showers; two blocks from L. steam and bus; quiet residential street; rent now; only a few vacant. 4609-19 N. Paulina. Call Lake View 7871. Owner. Agent on premises.

4 ROOMS, SPECIAL.

Electric Refrigeration, $75.

22-foot living room; fireplace; very beautiful and spacious; a real bargain. Also 1 rms. at $80. 5501 Paulina; 1½ blks. west of Clark-st.

3 ROOMS, $40.

Stm. heat, free elec. refrig.; all ready to move in; n. w. corner Paulina and Sunnyside. We also have 5-6 rms., $6-$75; only few left. See janitor, 1706 Sunnyside.
C. T. A. ANDERSON, Rand. 4050.

FORCED RENTING.

652 OAKDALE. LOOK!

East of Clark-st. 3 rms. with bedroom and in-a-dor bed; elec. refrig.; very beautiful; $60; also 1 and 2 rms. $45 up. See jan.

LAST RADICAL CUT.

Beau. 1-2-3 rm. kitch. apts. in new fireproof bldg., 2½ blks. Wilson L sta. Bus stops at bldg. Only $42.50 up. Be sure to see these before renting. See agt. or Janitor, 4600 Beacon-st., corner Wilson.

5 AND 6 ROOM APTS.,

4756-58 Magnolia; best located apts. on North Side; 1 blk. to L and all trans.; large rms.; newly dec.; $75 to $90.

O. P. Curran Jr., 4521 Brd'ay.

3 LARGE ROOMS.

Electric Refrigeration, $52.50

Has large living room, bedroom and canvased dinette; a real bargain. 1800 Jarvis-terr.; 2 blks. north of Howard L station.

1-2 ROOMS.

New 7 story fireproof bldg., S. W. cor. Morse and Greenview; 1 blk. L sta. nr. lake; colored plumbing, fixtures, crafted walls, light, gas, refrig., carpet free.
SCHOENLANK & KIRSCHNER, INC.
1505 Morse-av. Sheldrake 8880.

4 ROOMS, $55

4245 Broadway. Deep, beautiful corner building; light both sides; ultra modern; private rear porch; bus, L, and car. See agt. on premises or call
LINO BROS., INC. BITTER. 1039.

7654-56 GREENVIEW.

S. W. cor., elegant bldg., large 4-5 r., 1½ baths, 1-2 sun par., free refrig., $70-$90. $100 pays to Jan. We take you to see these and others. Longbeach 8833.

720 CASS-ST.

KITCHENETTE APARTMENTS.
Large 1 room apts. with bath, $75 and up. Also 3 room suite.
FURNISHED IF DESIRED.

3 RMS. EFFICIENCY, $50.

Canvased walls in dining rm., side lights, living room beaut. decorated. We believe our rents are better than empty apts. See janitor, 677½ Wrightwood-av.

1 RM. & KIT., $40.
2 RMS. & KIT., $50.

At Sheridan-rd. exp. L sta.; new bldg. 1050 Dakin-st. See MR. LARSON at bldg.

5 Rm. Corner Apt., 2d Floor.

1 blk. Sheridan-rd., bus and lake; 3 blks. Loyola L; 2 porches; large yard, elec. refrig. Janitor, 1301 North Shore-av. Briar. 5794.

2 ROOMS, $40 MONTH.

This unheard of low price forced by owner. Apts. very large and airy. See janitor, 6566 N. Ashland-av. Look at these before renting.

TO RENT—$55 PAYS TO JAN. 1; 4 R., INa-dor; free Frigidaire; blk. L and school. 5 rm., frt. pch., $70 to Jan. We take you to see these and others. 5342 Winthrop. Longbeach 8833.

TO RENT—5 LRG. OUTSIDE RMS., 4 RMS. with in-a-dor; also 3 rms. and kitch; oak bay living room, 4 closets and in-a-dor; all newly dec. Rent reduced and concess. St. Ignatius' par., Sull. Jr. High. Sheld. 1214.

2 ROOM APT., $50.

Bedrm., living rm., kit., and bath; all light outside rms.; good trans. SWIGART & CO., 1223 Diversey. Sheldrake 1500.

SEE THESE!

4 and 5 rm. apts. at 4880 Winthrop-av.; excellent trans.; newly decorated; $50 to $65. See janitor or call State 8884.

5 ROOMS, MODERN, $65.

JUST STOP AND LOOK AT THEM. At 3247 N. Damen-av., and you will be convinced that rents are down.

TO RENT—6 LGE. LIGHT RMS. WITH 2 baths; front and rear porch; good trans. East of Sheridan, nr. lake. 912-14 Winona.
H. C. DIX & CO.,
1131 Argyle-st. Longbeach 4277.

6 Rm., 2 Bath, Slp. Pch., $125

Highest grd. 4-5 rms., lake view; reas. E. GEHM & SON, 524 DIVERSEY-PKWY.

ONLY $55.

3 r. eff., outside kitch. apts., incl. refrig., gas.; bus, car at door. 1157 Diversey-pkwy.

663 GRACE-ST.

4, 5 and 6 rooms, sun parlors, sleeping porches; Frigidaire; 1 block to Sheridan-rd.

TO RENT—1-2-3 R. APT. COR. BIG TREES, pchs.; blk. L. Uptown; inador; free light and gas; $25-$35-$50 pays to Dec. 1. 4845 Magnolia-av. Sunny. 1449. Longbeach 8833.

546 SURF-ST.

2 Rm. apts.; also 3 rm. Eng. Base. mech. refrig. Immediate poss.

20TH STORY BUNGALOW.

in exclusive Streeterville. 7 rooms, 3 bedrooms, 3 baths. Superior 4701.

LOW RENTAL—4-5 ROOMS

1916 Winona (at 5100 N.)

TO RENT—879 RUSH-ST., 5 RS., STM. HT. Close in; now $65. First Realty Co., 56 W. Washington. Cen. 5151.

TO RENT—4, 5 AND 6 LIGHT ROOMS, $50 to $65. 328 Garfield-av. See janitor on premises.

TO RENT—BEST 2 RM. APTS. IN CITY for $45; nr. L; lge. outside rms.; closet and cabinet space. 4407 N. Lincoln-st.

TO RENT—876 ERNST-CT. FOR COLORED. 4 rms., bath and elec. light; $20. First Realty Co., 56 W. Washington-st. Cen. 5151.

TO RENT—4601 BROADWAY. 4 RMS., $52.50; near L, bus and surface. See superintendent, Apt. 25.

TO RENT—4 FULL SIZE RMS. AND PCH., $65; 5 rms., $80; newly dec.; 1 blk. L, bus, surf. 966 Edgecomb-pl. Hollyct. 2224.

TO RENT—1445 GREENLEAF-AV., 4 RMS., sized rms.; elec. ref.; front and rear porches; crystal fixt.; $70 month. Hollycourt 2224.

TO RENT—6 RM. FLATS; BATH, STEAM, el. light; new dec.; $60. 1249-55 N. Clark.

TO RENT — 3 TO 8 ROOMS, BARGAINS. Barry to Bryn Mawr. Lake View 6480.

TO RENT—4408 MALDEN, 6 MOD. RMS., EL. REF.; LOW RENT; EXC. TRANS.

TO RENT—APARTMENTS.

NORTH.

YOUR LAST CHANCE
1 to 4 Rms., $45 to $80
Electric Refrigeration.
Free auto parking and bathing beach.
840 Ainslie—Facing Lake.
1 BLK. BUS: 3 BLKS. ARGYLE L.
2-3 Rms., $47.50 to $70
Light and Gas Free.
4501 MALDEN-ST.
1 BLK. BUS: 3 BLKS. WILSON L STA.
1 to 4 Rms., $40 to $70
2 blks. bus, Ravenswood L and N. W. R. R.
1940 WILSON-AV.
3 and 4 Rms., $50 Up
1 block Sheridan bus and Addison-st.
625 GARY-PL.
MAIN RENTING OFFICE, SUP. 1480.
2 Rooms, $45
3 Rooms, $55
4 Rooms, $62.50
In These Buildings:
4350 Irving, cor. Montrose.
2 blocks Western L. Lincoln, Western-av.
3458 Janssen, cor. Cornelia.
1 block Southport L. Addison bus.
Lake View 7188.

OPP. YACHT HARBOR.
4 RMS. $120; 7 RM., 3 BATHS, $190.
425 ALDINE-AV.
OPP. LINCOLN PARK.
415 FULLERTON-PWKY.
2, 2½ AND 3 RMS., $85-$135.
PETER F. REYNOLDS,
LINCOLN 1519. CENT. 4624.

1624 MORSE-AV.
FIREPROOF.
NEW BLDG.
3 rooms, living room 13x21, 3 large closets and in-a-dor, tile bath; carpet, free refrigeration, light and gas. Near "L," bus, and surf., newly dec., conc. See janitor or agt.

722 BARRY-AV.
CONCESSION; 2 RMS., $45 UP.
943 EDGECOMB-AV.
CONCESSION. 4 RMS.
Newly decorated; excellent transportation. See janitor or phone MR. JOS. ERICSSON. BITTERSWEET 1600.

BEAUT. NEW 4-5 RM. APTS.
BOYNE MANOR—6 FINE NEW BLDGS.
BOYNE-AV. AT GRANVILLE.
The last word in apts.; elec. dishwashers, cabinet radiators, tile kit., tile baths, etc. NEAR SCHOOLS AND TRANS. CONCESS. 4 rm. apts., $67-$76.50. 5 rm. apts., $75-$90. FREE GAS, REFRIG., KIT. LINOLEUM.

ELEGANT 4-5 RMS.
$60-$70. Unexcelled transportation. Sun parlors. Inquire Supt. 1st apt. 2348 Wilson-av.

444 ROSLYN-PL.
2400 N., ½ Blk. Linc. Pk.
2 blocks N. Fullerton; 2-3-4 r.; carpeted; in-a-dors, Frigid., tile bath, shwr., firepl. bldg.; elev.; best serv.; low rent. Agt. prem.

2 LARGE ROOMS, $47.50.
3 LARGE ROOMS, $52.50.
ELECTRIC REFRIGERATION.
3's have large bedrooms; all living rooms spacious with canvassed dinettes. 1800 Juneway-ter.; 2 blks. from Howard L sta.

5 ROOMS—2 BATHS
IN NORTH EDGEWATER.
One block from lake; good trans.; high grade apartments; electric refrigeration, incinerators; all modern appointments. See Mrs. von Sternberg, 6305 Kenmore-av.

Rog. Pk., 3-4-5, $53-$60
1421 Glenwood, 3-4 rms.; 2 blk. L.$52.50 up
1434 Lakewood; 4-5 rms.; 1 blk. L.$60-75
1201 Wayne, cor. Foster, 5 rms., new..$90
Free safe refrig. and linoleum kitch.
I. J. Fries, 1311 Morse-av. Rog. Pk. 0344.

2-5 ROOM APTS.,
$50 TO $75.
Very desirable apts., newly decorated, white woodwork. 2 blks. to L, bus and surface. See Mr. Hultin, 923 George-st.

1051-1055 PRATT-BLVD.
AT LAKE MICHIGAN.
4 and 5 rm. apts. Very choice; free elec. refrig.; will dec. to suit tenants. Agt. on prem. or telephone State 8126.

2 ROOMS—EXTRA LARGE.
Electric Refrigeration, $47.50
These are unusually large 2 rooms with porch. Be sure and see them at 1800 Juneway-terr., 2 blks. north of Howard L station.

4 ROOMS
1½ BLOCKS TO HOWARD L TERMINAL.
Mechanical refrigeration and gas free; $60 and $65.
7646 Haskins-st. See agent at building.

SPECIAL ATTENTION.
See the brand new 4 and 5 rm. apts. Very elaborate bldg. at 6414 Newgard-av.; $75 to $95. Must be seen to be appreciated. Agent on prem.

3345 N. MARSHFIELD.
2 room kitchenettes; L and surf. cars 1 block; rents from $52.50; gas, elec. and mech. refrig. free. See janitor or call C. BAUMANN, Lake View 1318.

BEAUTIFUL 5 RM. APT.
Fargo-av., 1533. Gen. Electric refrig.; new stoves; newly dec.; large sun par.; large sleeping pch.; 50x50 yard; ½ blk. Jarvis L; 30 min. to loop; reas. rent. Rog. P. 5375.

6443 N. CAMPBELL-AV.
ATTRACTIVE 5 ROOM APT.
1st floor; Craftex walls, tile bath. Elec. refrig. included in rental of $80. CONCESSION. Briargate 6572.

3-4 ROOMS, $55 TO $70.
Near Devon-Western and Devon-California; new bldgs.; elec. refrig., inador bed, showers. Agent at 6231 Artesian-av. Pens. 0707.

IMAGINE THIS!
$42.50 per mo. for beaut. 2 rm. kit. apt. with private porch in mod. bldg. with real jan. serv.; also 3 rs. See jan., 925 Marianna.

MUST SUBLEASE
2 room and kit. $55 apt., $47.50; best sec. Rogers Park. Free refrig. and gas. Key at 7712 N. Clark-st. Ph. Rogers Park 6360.

3 RMS., $60; 4 RMS., $65.
Free Frigidaire, lge. outside rms., in-a-dor beds; best loc. and transp.; CONCESSION. 4007 Dover-st. Sunnyside 2051.

3 AND 4 RM. APTS.
3 and 4s, with in-a-dors; free refrig.; very reas. and desirable; concession. 1423-5 Cullom-av., cor. Clark. Bit. 6834.

FOR RENT—4 & 5 RMS., S. W. COR. LINcoln-st. and Montrose-av.; Gen. Elec. refrig.; extra nice bldg.; transp.; ex. features; $62.50 to $75. Bittersweet 4040.

1½, 2½ ROOMS, $35 UP.
Bedrm., rollaway, elec. refrig.; 1 blk. bus, Addison-Lincoln sta. Rav. L. 1837 Patterson.

TO RENT—HIGH GRADE 2½ AND 4 RMS., paneled walls; large, light rooms; shower bath; free refrig.; 4 rm. apts. have extra inador. 4435 Greenview-av. See Janitor.

TO RENT—7 RMS., STEAM, ETC., $70; 842 Wrightwood, near L; outside rms. Also 5 rm. flat, same building, soon vacant, $50. See janitor or call Randolph 9121.

5317 Glenwood, 6 Rms., Stm. ht.; nr. L; low rt. Lon.7157.

5 Lrg. Outside Rms., 1st Apt.
Fireplace, Gen. Elec. refrig., steam heat; Gentiles. Ph. Longbeach 3194.

1511 PRATT-BLVD.
One 4 and one 5 room apt. Avail. now. Sun par., elec. refrig., etc.; 2 blocks L, bus.

745 BROMPTON-AV.
Large, modern 4-5 rm. apts.; elec. refrigeration; L, bus, surf.; reasonable.

TO RENT—2 AND 3 RMS., ALL OUTSIDE; one block from Howard L; reasonable rents. 1651-3 Birchwood. V. J. Curto & Co., 1018 Lawrence. Longbeach 5500.

201 E. CHESTNUT.
7 rm. cor. apt., 2d or 3d flr. 4 master chambers; 3 baths. Rand. 8150.

TO RENT—SUNNY 2-4 RM. APTS., NEWLY dec.; Linc. Pk. dist.; close to 4 lines of trans.; must be seen to be appreciated. 744 Aldine. C. L. Wright, Mgr., Bitt. 7082.

TO RENT—6611 N. ASHLAND, 5-6 RMS.; extra rm. for study or slp. rm., pri. pch.; ex. trans.; lib. conc. Rogers Park 2400.

TO RENT—1521 FOSTER-AV. 1 RM. AND kitch., din. optional. $47.50-52.50; free gas, elec. light; elec. refrig. Longbeach 6526.

TO RENT—BEAU. 4 RM. APTS., EX. IN-A-dor. 5038 N. Lincoln-st.; reas. rent, imm. poss. See Janitor. Longbeach 5040.

TO RENT—4 TO 11 ROOM APTS., LAKE front location; exceptionally low rent. H. H. DECKER & CO. Superior 5178.

TO RENT—SUBLEASE MODERN 2 ROOM apt., near park and lake; one of the best in city, but only $57. Bit. 6743.

TO RENT—MOD., SUNLIGHT APTS., ST. ht., Frigidaire, 4-5 rms.; very low rent. Apply R. W. SEIGEL, 4035 Southport-av.

TO RENT—2-3 RM. KIT., LGE. LT.; NR. lake; beaut. dec.; reas. conc. 750 Addison.

TO RENT—5 RM. APT., STEAM, 2358 LINcoln-av., $65. Diversey 3040.

TO RENT—APARTMENTS.

NORTH.

EDGEWATER BEACH APARTMENTS
UNFURNISHED.
6-7 ROOMS, 3 BATHS.
MODEL APTS. OPEN.
UNDER SAME MANAGEMENT AS EDGEWATER BEACH HOTEL.
GARAGE IN BLDG.; CHILDREN'S PLAYGROUND AND PLAY ROOM, PARKLIKE GROUNDS, BEACH PROMENADE, GOLF AND TENNIS, SWIMMING POOL.
ALSO DESIRABLE SHOPS AVAILABLE.
5555 SHERIDAN-RD.
PHONE LONGBEACH 8500.

LIEPOLD & HICKS, INC.,
1569 HOWARD. HOLLYCOURT 2300.
1208 Jarvis., new bldgs. at lake, 3½ and 4 rooms; elec. refrig., colored tile baths, cedar closets; reas. rent. Owner on premises.
One blk. to Oakton school. 410 Ridge, 2 to 6 rms. Large, free refrig. In-a-dor, tile baths; reas. rent. Agent on premises.
7025 Sheridan-rd., 4-5 rms., best Rogers Pk. section; nr. trans.; G. E. refrig.; low rental. Agent at 7025 Sheridan.

4 ROOMS, $65
BEST VALUE IN ROGERS PARK
1342-50 ESTES-AV. LIKE NEW.
New stoves and Genl. Elect. refrig., linoleum floor in kitchen; 1 blk. lake; near Morse L sta. See janitor or
SCHOENLANK & KIRSCHNER, INC.,
1505 Morse-av. Sheldrake 8820.

4 LARGE ROOMS—CHEAP.
Electric Refrigeration, $57.50
These beautiful home apts. have been reduced to $57.50 to rent, as we believe cheap rent is better than empty apts. They have private porches and are located at 1800 JUNEWAY TERRACE, 2 blocks north of Howard L station.

5017 N. Lincoln-st.
3 and 4 rooms, heated, at $62.50 and $75; surface, steam, L transportation; free gas and electricity; each flat carpeted; beautiful building, with sunken garden, sand pile for children.
PHONE ARDMORE 10520.

720 BITTERSWEET-PL.
6 LARGE RMS., 2 BATHS.
Beautifully located, near lake, overlooking park; sun parlor, inclosed sleeping porch, Frigidaire; close to Sheridan L, Broadway surface, bus, nad schools. For appointment phone owner, Bittersweet 6153.

LOYOLA-AV.
2 lovely buildings one block west, other block east Sheridan-rd.; 1004-26 Loyola-av. and 6528-40 Lakewood-av.; 2-3-4 rm. kitchenette apts.; light, modern; excellent trans.; $45 to $75; 4s as low as $65. 1 mo. concession. See janitors on premises.

$42.50 PER MONTH.
2 Blocks to Lincoln Park.
Prevailing conditions force owner to rent 1 rm. beaut. kitchenettes at this ridiculous price. Also 2 rms. at $47.50. See janitor, 431 Belden-av.

JUST LOOK AT THIS!
3½ RMS., ELEC. REFG., $60.
Exceptionally large and beautiful. Located on wooded street, at 5501 N. PAULINA-ST., 1½ blocks west of Clark-st.

36 E. WALTON-PL.
As low as $60.
4, 5, and 6 rooms; walking distance to Loop.
THOS. A. GARIBALDI & CO.,
111 W. Washington-st. State 2692.

1849 LUNT-AV.
4 room apts., elec. refrig., elec. firepl.; inador bed; $70-$75. Rogers Pk. 7100.

TO RENT—5 RMS., 2 LARGE BEDROOMS, 2 rms., in-a-dor bed; refrigeration, gas and carpet free; fireproof bldg. 3600 Pine Grove-av., or call Buckingham 3060.

TO RENT—3 R. BASEMENT APT., 509 Briar-pl.; ½ blk. car-bus; $40. Buck. 8162.

NORTHWEST.

For Rent in New Building Completed Last Fall.
LOCATED AT
4811 N. Harding-av.,
Corner of Lawrence.
Three 2 rm. and three 4 rm. kit. apts. Furnished with carpets and beds. Light, gas and electric refrigeration included in rent. Priced from $50 to $60 a month.
These are beautiful apartments. Come in and see them or get in touch with owner and arrange for inspection.
Melville N. Rothschild
[OWNER]
160 N. La Salle-st. State 3801.

Charlotte Fay Apts.
3447 FOSTER-AV.
3, 4, and 5 rooms; attractive, modern, near school, elevated and bus, with direct service to loop. Very reasonable to desirable parties. Agent on prem., 10 a. m. to 6 p. m.

STEAM HEATED APTS.
2-3-4 RMS., 4011 N. KEELER-AV.
2-3 RMS., 4766 CORNELIA-AV.
4-5 RMS., 3211 BELLE PLAINE-AV.
4-5 RMS., 5150 CULLOM-AV.
5 RMS., 4132 N. CRAWFORD-AV.
RALPH H. BEESLEY, 4219 Irving Pk-blvd.

4011 N. KILDARE-AV.
2, 3 and 4 rms.; beaut. lge., light, airy best section; nr. shops; 15 min. to loop via N. W. Free gas; reas. rent; mgr. on prem.

IRVING PARK APTS.
4 and 5 rm. apts., new bldg., free gas and elec. refrig.; playroom for kiddies; steam trans. 14 min. downtown, 4132 Kedvale-av.; NEW 2 RM., $50, 3 RM., $60-$65.

4811 N. HARDING-AV.
Free electricity, gas, elec. refrig., nr. surface, schools; beau. apts. Juniper 1045.

SPECIAL ATTENTION.
See the beau. 3½ rm. apts. at 4939 N. Whipple; brand new; very light and airy; nr. park; $62.50. Agent on prem. Jun. 6198.

TO RENT—COZY 4 RM., STM. HTD., 2D flr. apt.; light, airy; $55; concess.; corner bldg.; every conven.; 1 blk. Cicero and Belmont car line. 4744 School-st. See janitor or phone Armitage 3235.

1 MONTH CONCESSION.
1, 2½, 3½ apts.; free gas, refrig.; rollaway beds; reasonable rent. 3935 Diversey.

SPECIAL ATTENTION.
Beau. 4 rm. apts. at S. W. cor. Harding-Division; refrig. free; only $57.50. Div.9500.

3701-13 N. KENNETH-AV.
3½, 4 rooms, $55 up; mechanical refrig.; free gas; excellent transportation.

5 LARGE RMS. IN 2 FLATS.
Glazed sleeping pch., stm. ht.; all mod. conv.; reas. rt. 5238 Melrose-st. Pens. 3211.

$85 5 RM. APT. FOR $75.
Sleep. pch., new bldg., st. ht. elec. refri.; best trans. 3728 N. Kenneth-av. Pal. 1503.

TO RENT—IN NEW BLDG., 5 ROOM MODern apt.; hot water heat; $45. 2538 N. Long-av. Berkshire 1228.

TO RENT—2 RM. KITCHS., $50 UP; FREE light, gas, ref., ldry.; restricted; exc. tr. 4821 BELLE PLAINE. PENS. 5674.

TO RENT—LARGE, MOD. 2-3 RM. KITCH.; ex. L trans.; nr. Milw. and Western. Apply office, 2026 Milwaukee. $45. Bruns. 4860.

TO RENT—5 ROOM, WITH VICTROLA, stove, $30. Call at 4206 Milwaukee-av. A. K. SORENSEN.

TO RENT—4 LGE. STM. HEATED RMS., only $60; near Belmont and Cicero-av. RALPH H. BEESLEY, 4219 Irving Park-blvd.

TO RENT—SEE THESE 4 AND 5 R. APTS. Bargains NOW. Free gas. Concess. Nr. L sta. Agt., 4634 N. Kedzie. Indep. 0801.

TO RENT—5 RM. FLAT, HT. WATER HT., closed porch; new brick building. Good transportation. 1734 N. Harding-av.

TO RENT—4 ROOMS, STEAM HEAT, JANItor service; view of the park. 1322 N. Kedzie. Belmont 4559.

TO RENT—MODERN 3 ROOMS AND KITCH. Exceptional bargain; $50; near Ravenswood L. Irving 5098.

TO RENT—6 BEAUT. LARGE RMS., CRYStal fixtures; newly dec.; $75; concession. 4738 N. Monticello-av. Keystone 7279.

TO RENT—4 RMS., $50; 5 RMS., $57. STM. Showers; concession. 2650 N. Rockwell.

TO RENT—4 RM. APT., INADOR BED; reas. 4606 N. Kenneth-av. Palisade 4147.

TO RENT—3249 N. KARLOV-AV., 3 AND 4 rms.; in-a-dor; $52.50 and up. Rock. 3841.

TO RENT—5 ROOM APARTMENT, FURnace heat. $37. 5104 N. Kedvale-av.

TO RENT—APARTMENT CHEAP. 5008 AGATITE-AV.

TO RENT—2057 N. WESTERN-AV., 5 SUN light cor. rms.; newly dec.; $35. Sta. 7807.

TO RENT—2219 ROCKWELL, NEW BLDG., stm., 4 r., $57; 1 mo. conc. 3 r., $49.

TO RENT—6 RMS., HTD., $65; SUITABLE for office; new bldg. 5452 Milwaukee.

TO RENT—4 MOD., LT. RMS., HT. WATER in winter; stove ht.; $30. 3730 N. Albany.

TO RENT—APARTMENTS.

NORTHWEST.

4766 CORNELIA-AV.
2-3-4 ROOMS, $42.50-$65.
FREE GAS AND REFRIGERATION.
See W. A. Johnson, agent at premises, or
RALPH H. BEESLEY,
4219 Irving Park-blvd. Pensacola 2726.

2910-12 N. ALBANY.
To Rent—Modern 3, 4 and 5 room flats, in-a-dor beds. Good transportation. Near schools; reasonable rent. Inq. Keystone 3469. DAVID NIXON, 3d fl., 2912 N. Albany.

WEST.

3 ROOM APTS.
ELECTRIC REFRIG. FREE.
Among the best planned apts. in Austin. 3 large closets; exceptionally light throughout; attractively decorated; premises neat and clean; ½ block L, surface, C. & N. W. Bus close by. See renting agent.
338 N. PINE-AV.

ST. TIMOTHY AND GARFIELD MANOR APT.
639-55 N. Central Park-av. and 3550 Franklin-blvd., 2-3-4 rm. apts.; fireplace, shower, mech. refrig., cooking gas included; rental $55 to $70. Office, 3555 W. Huron-st. Phone for appointment. Kedzie 6620.

2-3-4 ROOM APTS.
New modern bldgs., in-a-dors, showers, etc. Low rents; concession. J. KEMPSTON & SONS, 4938 W. Quincy-st. Open daily until 9 p. m. Col. 7709.

2 ROOM APTS.
Light, plenty of air; no argument about decorating; very convenient location; 1 block to Cicero and Madison. See MR. MOSELE, 4815 W. Monroe.

RENTERS' GUIDE.
If you wish to rent an apartment in Chicago and suburban territory, Phone Austin 2167 for free list.

TO RENT—BEAU. APT. IN COR. 2 FLAT bldg.; so. exposure; huge liv. rm. and din. rm.; 3 bedrms.; htd. slp. pch.; fine kitchen; No. Austin; tenant paying $95; will sublease $80, inc. garage. Ph. Mansfield 1317.

1149 N. AUSTIN-BLVD.
2 and 3 large room apts.; gas, refrig. free. Good trans. Reas. rent. Mans. 4583.

3251 FLOURNOY, 6 RMS.
Lovely lgt. 1st apt., 2 flat; hot wat. ht.; coal furnished; ex. trans.; very reasonable.

3126 WASHINGTON-BLVD.
Beaut. modern 6 rm. apt. nr. Garfield Pk. RENT NOW $85—WAS $100.

Modern 4-5 Rms.—Concess.
5644 Washington-blvd.; free refrig.; reas.; in-a-dors; good transp. Ph. Austin 7100.

TO RENT—4 RMS., $62.50; NEW BLDG.; elec. refrig., in-a-dor beds, showers; nr. L. 4311 Flournoy-st. Pensacola 0707.

TO RENT—5 RMS., STV.; ALL OUTSIDE; low rent to right party. 3132 Maypole-av.

TO RENT—144 N. KEDZIE, 4 R. STM. HT.; adults; gd. tran.; $45. Ring 1st bell.

TO RENT—340 S. CRAWFORD-AV., 5 RM. apts.; mod. bldg.; steam; reas. Dear. 7374.

TO RENT—BEAU. 4 RM. APT., WITH 2 lge. bedrms., $60. 519 N. Central Park.

TO RENT—4 RM. FLAT; STM. HEAT, ALL mod. conveniences; $45. 752 S. St. Louis.

TO RENT—7 RM. APT., $50; N. WALLER, 2d; fur. ht.; ex. trans. Mansfield 4996.

TO RENT—DANDY 5 RM. 2D FL. NR. surf., L; stv. ht.; $35. Austin 8368.

TO RENT—APART'S—SUBURBAN.

SOUTH.

TO RENT—MODERN 4 RM. APT., BRAND new building; all conveniences; Rock Island transp.; electric refrig.; garage available; very reas. Beverly 0725.

NORTH.

Evanston.

SEE
JOHN F. HAHN, INC.
FOR
CHOICE EVANSTON APARTMENTS.
TWO AND THREE ROOMS.
1309 Maple-av., 2 rms., el. rfg.......$ 60.00
FOUR ROOMS.
823 Elmwood ....$ 70.00
2135 Ridge-av., free gas and rf., in-a-d 85.00
803 Elmwood-av., free ref., in-a-dor. 85.00
2123½ Ridge-av., free gas, ref.,in-a-d. 85.00
820 Forest-av., nr. lk., el. lg. rms.. 95.00
1024 Noyes-st., cor. bldg., el. ref..... 80.00
1129 Maple-av., lge. rms., sun porch. 85.00
736 Hinman-av., lg. rms., free ref.. 90.00
726 Hinman-av., free ref., nr. lk., tr. 75.00
906 Dempster-st., real fireplace...... 75.00
1244 Elmwood-av., nr. tr.; no court. 75.00
802 Clark-st., near university....... 70.00
624 Custer-av. 62.50
704 Reba-pl., all outside rooms....... 70.00
551 Elmwood-av. 62.50
FIVE ROOMS.
827 Elmwood ....$ 85.00
908 Dempster-st., real fireplace...... 100.00
801 Elmwood-av., el. ref. 115.00
824 Judson-av., 2 baths, canv. walls 145.00
1115 Maple, cor. apt. 115.00
901 Washington-st., cor. apt. 110.00
918 Judson-av., el. ref., extra lav.... 125.00
2559 Prairie-av., 2 baths, fireplace.. 135.00
SIX ROOMS.
1509 Maple-av., lge. rms., fireplace..$100.00
734 Hinman-av., 2 baths, el. ref. 155.00
123 Kedzie-st., 2 baths, 1 bl. to lake 175.00
703 Hinman-av., 2 baths, el. ref. 200.00
123 Custer-av., 2 baths, garage inc. 170.00
670 Hinman-av., 2 baths, el. ref. 175.00
1617 SHERMAN-AV. EVANSTON.
ROGERS PK. 5116. GREENLEAF 2700.

TO RENT — ATTRACTIVE APTS. OF ONE to seven rms.; call for complete list; $50 up. SMART & GOLEE, Evanston. R. P. 0272.

Miscellaneous.

ONLY A FEW LEFT.
New 6 room apartments; janitor service; $60; motor service a. m. and p. m. to Main-st., Evanston; also children to school. 8429 N. Monticello. Niles Center.

WEST.

Oak Park.

TO RENT—NEW 5-RM. APT., AT RATE of only $67 mo. Metropolitan Dist. Realty Trust, 79 W. Monroe. Ran. 8200.

TO RENT—MODERN 6 LARGE RM. FLAT. 414 S. Lombard-av., Oak Park.

TO RENT—FURNISHED APARTM'TS.

SOUTH.

124 E. 68TH-ST.
Beautifully furnished 4 room apts. in an excellent location. All very latest features and improvements. Desirable. Complete 4 rm. apt. homes.

HOTEL CHI-ENGLE
7146 LOWE-AV.
Beautifully appointed 2-3 rm. apts., completely furn.; maid service, quiet home environment; excell. trans.; nr. Chicago Normal college; apts. at $72.50 to $115. See manager at hotel or call Radcliffe 3930.

ST. GEORGE.
1435 60TH-ST., AT I. C. EXP. STATION.
Overlooking the beautiful Midway. Kitnt. apts. with sleeping porches. Conveniences of 3 rooms, $70-$85. General Electric refrigeration.

RAINBOW APT. HOTEL.
New 1-2-3 rm. kit. apts., beau. furnished, overlooking lake; tile baths, showers, elec. ref., elev., maid serv.; 18 min. to loop, I. C. 7715 SOUTH SHORE-DR.

NOW LEASING.
THE BEDFORD VILLA.
2-3-4 ROOMS.
7130 CYRIL-AV.
MANAGER ON PREMISES.

YALE MANOR.
6616 YALE-AV.
THOROUGHLY FIREPROOF BLDG. IN ENG. 1-2 rooms, beaut. furn. kitnt. apts., $65 up. Exc. trans. Englewood 7900.

MODERNE MANOR.
6435 Yale-av. All modernistic 1-2-3 rm. kit. apts., beaut. furn.; attr. lobby. Eng. 5711.

TO RENT—7 ROOM NICELY FURNISHED apartment, 1st floor, on bus line, 2 blocks to El.; $70. Phone Nor. 3985 or call 453 W. 61st-st.

HARPER PLAZA APTS.
1-2 rm. Pullman kit., $65 up; elec. refrig.; daily maid service; bus. I. C. 5129 Harper.

2½ ROOM APT., $60.
Free elec. refrig., gas, lt. and linen. 6806 Ridgeland-av., 2d apt. Plaza 7994.

CORNADA.
1-2 rm. apts., furn. and unfurn.; complete ser.; el. ref.; I.C.X.; bus. s. 5212 Cornell.

EVERETT ARMS APTS.
5465 Everett, 1 rm. Pullmans; gas, light, refr. incl.; 1 bl. bus, I. C.; reas. Plaza 3830.

TO RENT—BEAUTIFUL 5 RM. MODERN apt., furnished or unfurnished; garage. 7724 Phillips-av. South Shore 5742.

TO RENT—7 RMS., SUN PLR., 2 BATHS; overlooking Hyde Park-blvd.; comp. furn.; $200 mo. 5100 Kenwood-av., 2d apt.

TO RENT—BEAU. FUR. 4 RMS.; INADOR, electric refrig.; 1 bl. I. C., bus, surface. 6938 Harper, 1st fl. Call Dorch. 3401.

TO RENT—5114 CORNELL-AV., 2D, 4 RM. sunny apt.; att. furn. in-a-dor; elec. ref.; ½ blk. I. C. exp., bus and lake; $75 mo.

TO RENT—5316 CORNELL-AV., 2 R. COMpletely furn. apt.; reas. rent. I. C., bus, surf. Mr. Grubb. Kenwood 9800.

TO RENT—4 ROOM FURN. APT., INADOR. $70-$75. 6644 Maryland. Fairfax 5660.

TO RENT—4 R. APT., EQUAL TO 5, NICEly furn., $65; 6650 S. Carpenter, 1st.

TO RENT—2 RMS., KITCH., BATH; $65; with gar., $75. 4859 Dorchester. Oak. 0538.

TO RENT—5 RM. FLAT, NEWLY FURnished. 1115 E. 81st-st. Hyde Park 3795.

TO RENT—WIL-JEN APTS., 2 RM. KITS.; well furn.; good tran., $15. 6543 Cot. Gr.

TO RENT—BEAU. FURN. 2, 3, 4 R. APTS., $12.50 up;bus, L. I. C. 6024 So.Park-av.

TO RENT—2444 S. MICHIGAN-AV.; COMF. kitnts., newly furn., $7-$10. Victory 4585.

TO RENT—4-5 RMS.; COM. FURN. FRIG. Reas. 7800 Kingston. Regent 1785.

TO RENT—3 AND 4 R. APT.; ATTR. FURN. Lge. bldg. $14-$18. 811 E. 46th, nr.Drexel.

TO RENT—FURNISHED APARTM'TS.

SOUTH.

Exceptional Bargain
4400 DREXEL-BLVD.
2-3 Rms., $57.50 to $80
Light, gas free. Atlantic 0990.
4336 DREXEL-BLVD.
FINEST 1 RM. APTS. ON SOUTH SIDE. Newly furn., carp., large dressing room; shower and tub bath; light and gas free. $52.50. Manager on prem. Oak. 4951.

Private Swimming Pool
JEFFERY PARKWAY APARTMENTS
6731 AND 51 JEFFERY-AV.
New bldg.; furnished apts., 2 rms., $95 to $115; 3 rms. as low as $145. Close to I. C. and Jackson Park. Tile baths, filtered water, hotel service.

THE WHITFIELD
"Hyde Park's Smart Hotel."
5330 HARPER-AV.
BEST VALUES IN HYDE PARK. Huge rooms, great closets, every modern convenience, and the best transportation in town. 1, 2, and 3 room apartments from $85 up.
9 MINUTES TO LOOP.
PLAZA 2810.

6808 DORCHESTER
$67.50 TO $90.
2-3-4 charming bedroom apts., in exclusive South Shore, overlooking Jackson Park and the lake. Free elec. refrig., linens and silver. New furniture and drapes. Maid service. 1 block to I. C., 13 minutes to loop. Manager on premises or Fairfax 6316.

Ellis Gables Apts.
1, 2, and 3 rooms, beautifully furnished by Marshall Field & Co. Free gas, electric refrigeration, mechanical ventilation, elevator, maid service, and everything complete; new bldg., 1 block I. C., 20 minutes to loop; ½ block to stores of every description. 8200 S. Ellis-av. PRICES $65 UP. PH. TRIANGLE 0955.

UNIVERSITY APTS.
6401 UNIVERSITY-AV.
REASONABLE RATES.
Dishes Washed Free.
Elegantly furn., 1-2 room kit.; maid serv. and fresh linens daily; refrig., linen, gas, elec. Nr. 63d-st. shopping center. I. C., bus, surf.

NORTH.

NEW
640 WRIGHTWOOD
1 ROOM KITCHENETTES,
$60 TO $70,
With Full Hotel Service.
Free linens, daily maid service, elevator, mech. refrig., light, gas; convenient to everything; 18 min. to loop; 24 hour switchbd.
THE CLARKWOOD.

The Sheridan Brompton
2 three room and 2 four room home apartments, splendidly furnished, are available for an approved tenant who wants luxury and prestige location in one of Chicago's most palatial home apartment buildings. Stop in at 3520 Sheridan-rd. See the gorgeous view across Lincoln park. Telephone Bittersweet 3722. Highest references required.

JUST COMPLETED
15 STORY FIREPROOF BLDG.
Hotel rooms, $14 week; $55 month up.
Kitchenette apts., $65 month up.
1032 N. DEARBORN-ST.
DEARBORN PLAZA

THE LANSING
1036 N. DEARBORN. WHITEHALL 4080.
A refined home for people accustomed to the best; 1-2-3 room furnished apartments, $75 to $150. New fireproof building. Bus at door. Two car lines.

JUST COMPLETED.
2124 HUDSON-AV. APTS., 2 blks. west of Clark at Webster; 10 min. to Loop; 1-2 rms. with kitnt.; beau. furn.; gas, light, elec. refr., linens, maid service free. $55 up.

SUPREME VALUE.
1½ rm. kit. apts., suit. 2 persons, $52.50 up.
EDGEWOOD HOTEL,
5726 WINTHROP-AV.

4069 KENMORE.
LOW SUMMER RATES; BEAUT. FURN. 2-3 rm. apts.; near Sheridan L, theater and shops, near beach; all service free; 2s, $50 up; 3s, $75 up. Inspection invited.

2 AND 3 ROOM APTS.
Furn. or unfurnished, $45 to $75, incl. gas, light and refrig. New furn. and decor. 2 blks. to Loyola exp. See janitor, 6349 Magnolia-av.

620 YORK-PL.
[2900 N.], Near Lincoln Pk., 1 rm. kitchenette apts., fully furnished, gas, light, linens, maid service, $50 to $60 monthly. Ideal home and trans.; 15 minutes to Loop.

4 ROOM APTS.
6110 WINTHROP-AV.
Beaut. apts.; exc. loc.; schl. 1 blk.; Frigidaire; stm. ht., elec. light; ½ blk. Thorndale L; $75-$80-$85. Mgr. on prem. V. R. Uller.

$150 Lake Front Apt., $105.
High grade, charmingly furn. large 4 rm. apt., in-a-dor bed on slpg. pch., elec. refrig. Cochrane, 1217 Jarvis, Rogers Park 0482.

4 RMS., 1ST FL., REFRIG.
Rollaway bed, real pantry, kitchen; homelike furnishings. 1241 Jarvis. See jan. at 1217. Owner, Bittersweet 0294.

2 BEDROOMS.
Living rm., din.-kit., 7th fl., firepr. bldg. Beautiful view of lake. 426 Briar-pl. At the Belmont Harbor.

2 Rm. Beautifully Furn. Apt.
Elec. refrig., light, gas free; 3 kinds of tr. Clean, quiet home for particular people; mar. couple; no bachelors. 5666 Ridge.

WINDRAKE APT. HOTEL.
841 Windsor-av., $10 week up; beautifully furnished 1 room kitchenette apts.; ½ blk. to beach; gas light, linen, and maid service.

LAKE VIEW HOTEL.
$60 up; unus. large 1-2 rm. kit., newest features, inc. elec. refrig.; every trans. 739 BELMONT-AV. LAKE VIEW 8722.

712 DIVERSEY-PKWY.
NEW BLDG.; 15 MIN LOOP, L BUS; NR. Lincoln pk. and beach; 1-2 rm. cool apts.; com. hotel serv.; safe refrig. Reasonable.

PARK DEMING APTS.
633 DEMING-PL.—$50 UP.
1-2-3 rms.; gas, elec. light, Zerozone refr. maid service; 2 blks. to bus, 15 min. to Loop.

1, 2 AND 3 RM. APTS.
Very desirable; gas, light, linen furnished; convenient to lake and all tran.; rent as low as $45. Office of building, 1344 Argyle-st.

4241 KENMORE-AV.
Better than ordinary; new bldg.; 2-3 rm. furn. apts.; daily maid serv.; weekly rates.

LA FAYE APTS., $10 WK. UP
1-2-3 rm. apts., newly dec.; all large rms.; free linens, gas, light; exp. L. 4836 Magnolia.

524 DIVERSEY-PKWY.
4 lg. lgt. rms. nr. lake, park; very reas. E. GEHM & SON, 524 DIVERSEY-PKWY.

LAKELAND APT. HOTEL.
2 rm. kitch. apts. Full hotel service. $65 to $80 per month. 4541 Sheridan-rd.

STUDIO.
8 W. Walton-pl.; walk. dis. loop; sgl. beds; linen, ice, light, gas, maid svc. A real home.

SWANVILLE APTS.
2-2 rooms, $60 month; light, gas, linen, refr. 3524 Broadway. Good tran. Bit. 1600.

4735 Beacon, 1 Rm. Apts.
3 blks. west of Broadway. Nr. Lawrence L. New Bldg. EXCEPTIONALLY LOW RENTS.

TO RENT—ROLL-A-WAY BED, REAL pantry, kitchen; homelike furnishings. 1241 Jarvis. See Jan. at 1217. Owner. Shel. 6260.

TO RENT—2 RM. KIT. APT., NEW BLDG., furn. compl. for 3; $63. See this ideal apt. Compare values. 2840 N. Abbott-ct. ½ blk. w. of Clark at Diversey. Cap. 4377.

5062 KENMORE-AV.
4 room apt. Full sized rooms; just furnished; Frigidaire. Attractive price.

5 RMS., 2 BATHS, SL. PCH.
Light, cheerful, attr. furnishings, refrig., gar. if desir. 1449 Fargo. Bitt. 0294.

TO RENT—WILL SUBLEASE WITH LIBERal conc. furn. or unfurn. beautiful 4 rm. apt.; gas, light, refrig. incl.; excellent trans. 1337 Fargo-av. Briargate 6000. Apt. 6D.

TO RENT—1 RM. KITCHENETTE APT., 1 blk. Lincoln Park; nr. bath; $47.50; nicely furn. 2525 N. Clark-st. Diversey 9500.

TO RENT—4 RMS., $65; WAS $85; 5 RM. eff.; beau. furn.; lge., lt.; 1 blk. lake, all trans.; bargain. See janitor, 1364 Estes-av.

TO RENT — 3 ROOM BEAUTIFUL FURN. apt., east of Broadway; low rent; $75 with gas, light. 2833 Cambridge-av.

TO RENT—SPACIOUS 4 RMS., SLEEPING pch., extra bed; all transp.; 2 couple; wk., mo. rate. Hollycourt 1732. Sunnyside 8412.

TO RENT—SUNNY 2-4 R. APTS., $50-$65. 2 exits; priv. bath; new furn.; 2 beds. Quiet homes; ref. 1053 Dakin. Well.0198.

TO RENT — BEAUT. FUR. 3 ROOM APT., extra in-a-dor, shower, $70; near lake, L. 801 Cornelia, 2d north. Wellington 6116.

TO RENT—4 AND 5 RMS.; STM. HT.; $55-$65, or wkly. See jan., 2216 Lincoln, 2d.

TO RENT—MODERN, LIGHT 2 RM. KITCH. apt. Reas. see janitor. 1453 Arthur.

TO RENT—4 R. APT.; ALSO IN-A-DOR; inc. pch.; nr. Loyola el.; $65. Bri. 7359.

TO RENT—VERY COZY, NICE, FURN. 1-2-3 kit. apts.; pri. bath; reas. 852 Leland.

TO RENT—FURNISHED APARTM'TS.

NORTH.

2 ROOMS, $59.50
5 ROOMS, $85
LIGHT, GAS FREE. HOTEL SERVICE.
7455 GREENVIEW
2 blks. Jarvis L, blk. Sheridan bus. lake.
NEW FURNITURE.
2 ROOMS, $65
LIGHT AND GAS FREE.
4501 MALDEN
1 BLK. RAVENSWD. BUS. 3 BLKS. WIL. L.
3 ROOMS, $60
626 GARY-PL.

Luxurious New Furnishings.
Gold Coast's Best Address.
Opp. Casino and College Club
201 E. Delaware-pl.
1 BLK. SOUTH OF DRAKE HOTEL.
Bus at door; 50c cab fare to Loop.
3 Room Chamber, $130.
4 Room Chamber, $140.
5 Room Chamber, $235.
Light, Gas, Refrig. Free.
HIGHEST TYPE OF HOTEL SERVICE.
FOOD SHOP. VALET.

NEW BUILDING
CHICAGO'S MOST MODERN APT. HOTEL ON EXCLUSIVE NORTH STATE-ST.
Radio in Each Apartment.
1, 2, and 3 rooms, with kitchenette.
RENTALS $82.50 TO $175 MONTHLY.
Leases and references, required.
Canterbury Court
1220 STATE-ST., NORTH.

LINCOLN PARK ARMS
JUST SOUTH OF DIVERSEY, OVERLOOKING PARK AND LAKE.
Bedroom Apartments
ALSO
1 Room Kitchenettes
New 16 story fireproof building; commissary; bell boy and daily maid service; bus and surface lines just around the corner. Homes of distinction at $70 to $160
2738 PINE GROVE-AV.

Free Garage
The St. Clair
TO PERMANENT APARTMENT AND HOTEL GUESTS NO INCREASE IN RATES. Hotel rooms with garage, $80 and up. 1, 2, and 3 Room Apts., $100 and up. Cafe, Coffee Shop, Beauty and Barber Shops. Beautiful lobby. Ideal location. RENTAL INCLUDES FREE GARAGE.
5 MINUTES' WALK TO LOOP.
OHIO-ST., JUST EAST OF MICHIGAN-AV.
SUPERIOR 4660.

$100.
SPACIOUS 3 RM. KIT. APTS.
HOTEL SERVICE INCLUDED.
THE UTMOST in value considering location, type of bldg., etc.; also a few 1 and 2 rm. apts. available at $57.50-$77.50.
ARGYLE SHORE HOTEL,
909 ARGYLE-ST.

The Apartment Selection Service
will help you find, without obligation or cost, furnished apartments in locations from Edgewater to South Shore. Free auto transportation.
CALL RANDOLPH 9455.

BRYN MAWR APTS.
5550 KENMORE-AV.
New 12 story fireproof building. 1, 2, 3 rooms, beautifully furnished. Kitchenettes, $65 and up.

1137 PRATT-BLVD.
Beau. furn. 1 and 2 room apts.; 2s front with bedroom; ½ block lake; gas, lite, maid service; refrig.; firepf. bldg.; bus, Loyola L.
$50 MONTH UP.

NORTHWEST.

TO RENT—2110 N. KEDZIE, UNDER NEW management, 2 rm. apts.; real kit.; elec., gas, refrig., maid serv., laund.; park, space; garage if desired; exc. trans.; reasonable.

TO RENT — 4588 ELSTON-AV., LARGE newly fur. 2 rm. apts. in new bldg.; elec. refrig., gas, light free; reas.; excel. transp.

TO RENT—LUXURIOUS KIT. APTS. REfrigeration, laundry, linens; lt., gas, maid serv. free. 1 blk. L sta. 3355 Eastwood-av.

TO RENT—3 AND 4 RM. MODERN APTS., st. ht.; new, furn.comp. 4027 N.Monticello.

TO RENT—4301 N. KEYSTONE, 4-5 RMS.; lg., lt., warm; nicely furn.; reas. Pal.8777.

TO RENT—1 RM., EL. RES.; VERY REAS. Kimball sta, Rav. L. 4901 N. Christiana.

WEST.

BON VILLA APARTMENT HOMES
320 WISCONSIN-AV.,
OAK PARK.
BUILDING JUST COMPLETED.
NOW LEASING.
EXQUISITELY FURNISHED
2 AND 3 ROOM APTS.,
located in Oak Park's best residential section.
Dining Room in Connection.
ONLY 2 BLOCKS TO ELEV. AND R. R.
Rentals $75 to $185 Per Mo.
Latest features, including built in radio, safe electrical refrigeration, etc.; daily maid service; 24 hr. switchboard service. Gas and light included in rent.
STRICTLY RESIDENTIAL.

OAK PARK ARMS.
Attr. furn. 1 to 4 rm. kit. apts.; 24 hr. complete hotel service. Dining and banquet rms. in connection. Convenient to schools, churches and shopping district. Bus at door, surface and L nearby. $85.00 to $300.00. John Waldeck, Mgr.
WASHINGTON-BLVD.
AT OAK PARK-AV.

THE CRESTWOOD
NEW 6 STORY FIREPROOF BUILDING AT 525 N. AUSTIN-BLVD.
1-2-3 rm. apts., exquisitely and completely furn. in all details. Refrig., gas, light, elev. and maid service. A few apts. completed now. Bal. will be furnished for Oct. 1st occupancy. Bus at door. Elevated. Northwestern R. R. and surface 2 blocks.
RESIDENT MANAGER.

158 N. CENTRAL-AV.
Choice 2 rm. kitch. apts., furn. or unfurn. Carpeted throughout; tile bath, showers; beautiful furnished lobby; auto. elevator. $60 up, including gas, electricity, Frigidaire, 2 blocks to N. W. and Lake-st. L.
F. A. HILL & CO.,
5636 W. Lake-st. Aus. 0131. Eucl. 133.

LARGE 2-3 RM. APTS.
New, modern bldgs., clean, light and airy; porches, showers, etc.; every convenience; all new furnishings; tile 3 rms. have bedroom and in-a-dor; $57.50 and $70 to respon. parties. J. KEMPSTON & SONS, 4938 W. Quincy-st. Open daily until 9 p. m. Col.7709.

WESTCHESTER APTS.
1 AND 2 RM. KIT.; NEW BLDG.
$50 PER MO. AND UP.
2547 WASHINGTON-BLVD.

10 S. MASON-AV.
Just completed; elegantly furnished; all high grade tenants; 1, 2, and 3 room apartments; maid service; elevator, refrigeration, etc.

"THE CHATEAU."
OAK PARK'S LARGEST, FINEST APT. HOTEL, new 2-3 r. kits., din. rm. terrace, twin beds; $65-$140. 330 N. Austin-blvd.

NEW MARBRO PLAZA.
1-2 beau. furn. kit. apts., gas, lt., maid serv., elec. refrig.; $60 up. 4342 Washington-blvd.

TO RENT—NEW LARGE 3 RM. KIT. APTS. INADORS IN LIVING ROOM BEDRMS. WILL ACCOM. 3 OR 4; REAS. RENT. 5 OR 9 N. LAVERGNE-AV., NEAR WASH.-BLVD.

TO RENT—COZY FURN. 4 RM. ENGLISH basement; 2 bedrooms; newly dec.; h. w. ht.; free gas and electric. Rockwell 2909.

TO RENT—4 RM. APT. BEAU.; REAS.; ex. tran.; Garf. Pk. 3346 Monroe-st.

TO RENT—1743-45 WARREN-BLVD., 1-2 room kit. apts.; mod. rentals; all trans.

TO RENT—5 R., SUN R., INADOR BED; Frigid.; suit. 4-6. Jacobs. 4678 West End.

TO RENT—5 RMS., BEAUT. FURN.; GOOD trans.; reas. 4251 Gladys. Van Bur. 0567.

TO RENT—2 RMS. [BEDRM.], TILE BATH, el. ref., reas. 245 N. Long. 20 min. loop.

TO RENT—FURNISHED APARTM'TS.

SUBURBAN.

TO RENT—MUST SUBLEASE MY 3 RM. flat acct. of sickness, furn., very reas. Ford, 57 N. Bernard-av., Flat 2-A.

TO RENT—STORES—CENTRAL.

TO RENT—166 N. CLINTON-ST., STORE and court office; store 18 ft. by 68 ft.; office 26 ft. by 50 ft.; immediate possession. MEHRING & HANSON CO., 162-166 N. Clinton-st. Franklin 7760.

TO RENT—STORES—SOUTH.

TO RENT—SINGLE OR DOUBLE STORE on Exchange-av., nr. South Shore I. C. station; excellent location for beauty parlor, barber shop, bakery, shoe repair, tire shop, etc.; reasonable rent; immediate possession. Midway 0050.

THE STORE YOU WANT!
Suit. for drugs, market, etc., on busy street, adj. 115th-st. sub. sta., R. I. 1952 W. 115th. LOW RENT. Call Hemlock 6375.

TO RENT—STORE, 6917 STONY ISLAND-av., 18x80. Next to largest auto ldry.; exc. loc. Albert Wahl, Dearborn 0077.

TO RENT—CORNER STORE, SUITABLE for grocery. 7700 Vincennes.

TO RENT—SINGLE OR DOUBLE STORE ON 63d, nr. Cottage. Apply 625 E. 63rd.

TO RENT—STORES—NORTH.

Sheridan-rd. and Galt-av.
S. E. cor. Stores in new 10 sty. apt. bldg. Wonderful loc. See Mr. Ley on premises or phone J. W. DUNKLAU, Longbeach 4515. Also large store, 4541 Sheridan-rd.

TO RENT—BROADWAY STORE, BETWEEN Wilson-Lawrence, suitable for dress shop, men's furnishings.
JOHN C. BOWERS & CO.,
4642 Broadway. Longbeach 8833.

N. W. Cor State and Elm.
Desirable stores for food shop, delicatessen, tailor, beauty shop or other business.

TO RENT—HTD. HIGH BSMT. IN BLVD. Apt. bldg.; suit. small store with liv. rm.; $50. E. Gehm & Son, 524 Diversey-pkwy.

TO RENT—ON EDGE OF GOLD COAST IN new modern hotel bldg.; live location; low rent to start. 1017 N. Clark-st.

TO RENT—STORES—NORTHWEST.

LIVE MERCHANTS
can obtain real money making location in new bldg. at unusual low rental; fast growing district with large trade; now available for drug store, barber, dry goods, millinery, butcher, fruit store, radio, hardware, etc. SCHORSCH, 6059 Irving Park. Pal. 7170.

4621½ N. KEDZIE-AV.
Good location for any kind of business; attractive lease conditions; yearly option for 4 successive years. Call Monroe 7346 or see Mr. Hurwitz, 162 N. Sangamon, 9 to 11 a. m.

TO RENT—STORE, GOOD LOCATION FOR baker shop. 7005 Grand-av.

TO RENT—STORES—WEST.

For Rent Cheap.
Two stores in my building on Jackson-blvd. and Halsted-st., east side of Halsted. One 18x40 and the other 18x25.
Get in touch with me at once.
Melville N. Rothschild
[OWNER]
160 N. La Salle-st. State 3801.

TO RENT—CORNER STORE, 2318 S. CICero-av.; opposite main gate of Western Electric Co.; suitable for any business.

TO RENT—LG. CORNER STORE, SUIT. ANY bus.; on car line, nr. L. Juniper 5414.

TO RENT—STM. HTD.; SUIT. FOR VARIety or light mfg. and showrm. 5936 Lake.

TO RENT—OFFICES AND SHOPS.

Central.

SECURITY BUILDING
189 W. MADISON-ST.
Single office units.......................$45
Double office units.......................$55
Larger suites.........................$65-$85
Larger connected units may be provided.
THE UNIVERSITY OF CHICAGO,
189 W. Madison-st. Franklin 1034.

OFFICE OFFERINGS
CHOICE OF 7 BUILDINGS.
1 private office and reception room..$25-$75
2 priv. offices and recep. room...$45-$100
Single offices........................$20 and up
JUDSON F. STONE, Agent,
Dearborn 1776. 30 N. La Salle-st.

32 N. STATE-ST.
S. W. COR. STATE AND WASHINGTON.
Attractive offices, remodeled thruout, splendid light, full service. Expres elevs. Most central loca. in city. Nice desk space, $15. Single ofc., furn., $35 to $50. Priv. ofc. and recp. rm., furn., $55 to $80.
APPLY OFFICE OF BUILDING, RM. 601.

MALLERS BUILDING.
S. E. CORNER MADISON AND WABASH.
OFFICE UNITS OF 300 FT. AND UP.
2 PRI. OFFICES AND RECEPTION RM. AS LOW AS $80 MONTH AND UP.
APPLY AT OFFICE IN BUILDING.
ROOM 1216. CENTRAL 5473.

HARTFORD BUILDING.
S. W. COR. DEARBORN AND MADISON.
Recently remodeled. First class service. Desirable suite; also fine light private office with large reception room. Possession now. Reasonable rent. Center of loop.
OFFICE ROOM 402. CENTRAL 6637.

2 SPACIOUS OFFICES.
LIGHT ON 2 SIDES.
6 large windows, elegant furniture with use of large reception room; Wacker-drive address; very reasonable rent. Call Franklin 2769.

TO RENT—CHICAGO-CLARK BLDG. Modern offices; near North Side; $25 mo. up. Parking facilities.
JOHN R. MAGILL & CO.,
35 N. Dearborn-st. Central 7900.

DOUBLE DESK OFFICE.
Fully furnished, new, up to date, with privilege large reception room. Apply 1219 Engineers Building. Randolph 6946.

TO RENT—BEAU. OFFICE, STUDIO, OR display space in St. Clair office bldg., 500 to 6,000 sq. ft.; low rent; P. O. in bldg.
EDWIN J. BOWES & CO.,
111 W. Monroe-st. Rand. 3272.

TO RENT — 2 PRIVATE OFFICES AND desk space in Pure Oil Bldg. Tower; nice surroundings; overlooking Lake Michigan; switchboard service; reasonable. Suite 3006, 35 E. Wacker-drive.

$40 PER MONTH.
Choice office, corner bldg.; A1 service. 184 W. Washington-st., cor. Wells. Rand. 0334.

448 WRIGLEY BLDG.
Beautifully furnished private office. Phone service.

NIXON BUILDING.
1 and 2 rm. private office, recep. rm.; mahog. furn.; reas. 105 W. Monroe. R. 1204.

TO RENT—NEWLY FURN. OFFICES, COMP. secy. service, with or without office; no lease, no pay roll. Cent. 1689. BUSINESS EXPANSION SERVICE, 205 W. Wacker-dr.

TO RENT—2 PRIVATE OFFICES WITH REception room. 406, 100 N. La Salle; reasonable. Apply Mr. Hurta, Rm. 2309.

TO RENT—DESIRABLE DESK SPACE, 1512 TRIBUNE TOWER. ALL FACILITIES, SAME AS OWN OFFICE.

TO RENT—OFFICE WITH OR WITHOUT service; 1001, 139 N. Clark-st. Randolph 2068.

TO RENT—OFFICE AND DESK SPACE IN beautifully equipped office. Room 999, 222 W. Adams-st.

TO RENT—NICELY FURN. PRIV. OFF., 2 desks, $50. 954 1st Natl. Bank Bldg.

TO RENT—DESK SPACE, $15 AND $20. Suite 938, 11 S. La Salle.

TO RENT—2 CONNECTING OFFICES IN Straus Bldg. Phone Harrison 2820.

TO RENT—SUITE OF 3 LGE. OFFICES IN First Natl. Bank Bldg. Central 9376.

TO RENT—59 E. ADAMS-ST., $25 TO $65; fine office and display rooms.

TO RENT—OFFICES, $20 TO $50; 9 STY. Flatiron Bldg., Madison-Ashland-Ogden.

TO RENT—PRIV. FURN. OFFICE. STENO., swb. service. 176 W. Adams, Room 1540.

TO RENT—2 RM. OFFICES, MAH. FURN., $60 and $25 ea. R. 1106, 22 W. Monroe.

TO RENT — HIGH GRADE DESK SPACE; service if desired. 10 S. La Salle. R. 1146.

TO RENT—FLOORS AND LOFTS.

27,000 SQ. FT.
OF CHOICE MANUFACTURING PROPERTY TO LEASE.
One story trussed roof building, less than 3 years old. Exceptionally light and clean. Sprinkled. Ideal for light manufacturing or garage or distribution depot. Located at 4650 Fulton-st., 1 block from elevated. High class property available immediately.
Houdaille-Hershey Corp.,
25TH FLOOR PALMOLIVE BLDG.
WHITEHALL 6770.

TO RENT—SMALL SPACES—SML. SPACES. N. W. COR. LAKE AND JEFFERSON-STS. Mfr. agents and light mfrs. take notice. 21x100, 23x50, 21x40, 10x30, all very light. ANY REASONABLE rent. POSSESSION NOW.
HENRY A. KNOTT,
112 W. Adams-st. Phone Rand. 2321.

TO RENT—162-166 N. CLINTON-ST., 11,600 sq. ft.; steam heat, freight and passenger elevators in units of 3,400 sq. ft., on 2d and 3d floors each and 4,800 sq. ft. basement space. Mehring & Hanson Co., 162-166 N. Clinton-st. Franklin 7760.

830 N. WELLS-ST.
2,345 square ft., 1st floor; sprinkled.
3,000 square ft., 5th floor; sprinkled.
See engineer or phone Humboldt 2243.

TO RENT—LOFT, 6,000 SQ. FT., DAYLT., 2d floor; steam heat; very reasonable. 2440 Lincoln-av.

TO RENT—15,000 SQ. FT., 200 LB. FLOOR load; switch track; sprinkler; freight and pass. elev.; will divide. 361 W. Ontario-st.

TO RENT—318 S. MICH.; 9,000 SQ. FT.; will div.; sprink. F. & P. Elev.; cheap. Telephone Superior 8083.

TO RENT—GROUND FLOOR, 2308 HARRIson, 50x120. E. J. Batten, 155 N. Clark.

TO RENT—MFG. PROPERTY.

TO RENT—WEST SIDE, NR. "L" AND sur. lines; 1st flr., 21,000 ft., on Belt switch; mill, sprink. bldg.; cem. flr. PAUL C. LOEBER & CO. Ph. Frank. 0757.

TO RENT—2D FLOOR, 2 STY. HVY. MILL bldg.; 4121 S. La Salle; 8,500 sq. ft.; trk. Also adj. 1 story truss roof bldg., 7,100; trk. CHANDLER & MONTAGUE. Rand. 1828.

TO RENT—10,000 TO 15,000 FT. IN CONcrete bldg.; light 4 sides; sw. track; close in; North. Randolph 2311.

TO RENT—ONLY 15C FT. FOR 75,000 SQ. ft. daylgt. fcty., spr., yard, etc. E. N. DUERLEIN & CO. Franklin 4860.

TO RENT — LIGHT MANUFACTURING space, 540-550 W. Lake-st. ROBERT WHITE & CO., 160 N. La Salle-st.

TO RENT—OR SALE — NORTH, 5,000 SQ. ft. bldg., reas. Franklin 4861.

WANTED—TO RENT—MANUFACT'G.

WANTED—TO RENT — LIGHT MANUFACturing space, 1,000 to 2,000 square feet; give rent and location. Address N 248, Tribune.

TO RENT—OTHER CITIES.

TO RENT—OR LEASE — THREE STORY brick building, 28x70 ft.; part corner Adams and Main-sts., Peoria, Ill. 100% location; suitable for any kind of business—stores, offices, etc. This includes the best sign space in Peoria. C. T. HUTCHISON CO., Realtors, 217-218-19 Jefferson Bldg., Phone 7939, Peoria, Illinois.

TO RENT—BUILDINGS.

TO RENT—OR SALE—CONCRETE BLDG.; 75,000 ft.; belt switch; fine, light; attractive terms. WM. KAPLAN, State 6137.

TO RENT—CLOSE IN NO. SIDE NEW MILL spkld. bldg., cont. 45,000 sq. ft., daylt. 4 sds; im. pos.; cheap rent. Lg lse. Rand.2311.

TO RENT—HALLS.

TO RENT—LAKE SHORE HALL, S. E. CORner Broadway and Belmont. Equipped for lodges and parties. Grace. 5097—Well. 5101.

OFFICE FURNITURE, FILES, SAFES.

DESKS, FILES, CHAIRS
CHICAGO'S GREATEST VALUES.
PARK YOUR CAR AT OUR DOOR.
21 PIECE EXECUTIVE
Outfit, Slightly Used, Solid Mahogany, worth $495; one outfit only $224.50.
A carload of new desks for quick turnover. Price $32.50. Not junk. Fully worth $39.50. Oak, Wal., Mah. finish. A large assortment of 4 dr. letter files, $8 and up. Large size office benches, oak or mah., at very reduced prices. Folding chairs, slightly used, 75c each.
AVOID LOOP RENT PRICES. SEE US.
NORTH SIDE DESK CO.
616-618 N. Clark-st. Superior 2088.

Central Office Furn. Co.
offer in their two stores new steel files, 3 and 4 drawer, $15 to $18. Combination split drawer files, $23. New desks, 42 to 60 in., $17.50 to $29.50. Used desks of all types, $12.50 up. Chairs, tables, safes, and storage cabinets.
437 S. WABASH-AV. 133 W. LAKE-ST.

FOR QUICK BUYERS.
10 complete suites of high grade office furniture, walnut and mahogany. A label safe cabinet, Kardex cabinet, letter files, 8 ft. metal counter. All slightly used. Great bargain. 408 S. Dearborn-st.

COMPLETE OFFICE OUTFITTERS—
SPAK & NATOVICH. RELIABLE.
532 S. DEARBORN. 40 S. WELLS.
WEBSTER 7481-2. DEAR. 3375.

DESKS, CHAIRS, FILES, SAFES.
CHICAGO SAFE MDSE. CO.,
172 N. La Salle-st. Central 2267.

LARGE ASSORTMENT OF USED OFFICE equipment, all descriptions; mahogany, walnut, oak. Must be closed out regardless of value. GALLAGHER, 27 S. Franklin.

NEW AND USED OFFICE FURNITURE—Tables, chairs, safes, desks, oak, walnut and mahog.; good assort. to select from. Lavine Bros., 426 S. Dearborn. Harr. 6658.

TYPEWRITER DESKS, $12-$15; SWIVEL chairs, $5; tables, $7; steel cabs., $14. PEERLESS OFFICE FURNITURE, 25 N. WELLS. 523 S. DEARBORN.

NEW 4 DR. STEEL FILES, $16; DESKS, $10 up; sw. chrs., $5; st. chrs., $2. Other barg. Economy, 189 N. Dearborn. Dear.6750.

STENO. DESKS, $15; REV. CHRS., $5; 3 dr. steel files, $15; dir. tables and glass at your own price. S. & P., 119 N. Wells.

LARGE STOCK USED OFF. FURN., 36 IN. salesman's desk, $15; other bargs. Kendrick Furn. Co., 221 W. Randolph. Cen. 4325.

OFFICE FURNITURE AND SAFES—Largest stocks at dependable prices. SABATH DESK CO., 172 W. LAKE-ST.

NEW AND USED SAFES — REDUCED prices. Howe Scale Co., 1124 So. Wabash.

OFFICE PARTITIONS, RAILINGS, NEW & used. Swanson, 168 W.Chicago-av. Sup.1333.

STORE FIXTURES.

NEW AND USED REFRIGERATORS—COOLers, freezers, cases elect. coffee mills; reduced prices. Howe Scale Co., 1126 S. Wabash.

PARTITIONS, RAILINGS,
cabinet work. Mfrs. of high grade fixtures. HUETHER & CO., 4511 Grand. Alb. 4210.

CIGAR FIXTURES, DRUG FIXTURES, ETC. Special prices on slightly used equipment. Long terms. New fixtures. Built at lowest prices. Chas. Bender Co., 608 N. Wells-st.

ROADHOUSE EQUIPMENT, COMPLETE, suitable for tearoom; cheap if taken at once. Address N 446, Tribune.

SETTEES, CANDY CASES, VERY FINE; just removed; very cheap; terms. Chas. Bender Co., 608 N. Wells-st.

BARGAINS IN FIXTURES.
New and used, at lowest prices and terms. JULIUS BENDER, 901 W. Madison-st.

SANDWICH SHOP — COUNTER, STOOLS, urns, steam table, tables and chairs. Good condition. Terms. 1708 S. State-st.

USED CASH REGISTERS—GUARANTEED. EASY TERMS. 117 W. LAKE-ST. A. J. THOMAS CASH REGISTER CO.

BEAUTY SHOP AND BARBERS' FIXTURES —New and used; easy payments. PAIDAR CO., 1120 N Wells-st. Ph. Diversey 0200.

CLOTHING, FURS, ETC.

A PRACTICAL WOMAN
never discards her furs, she has them remodeled. Let us offer suggestions and make your estimates. Our prices are reasonable with guaranteed satisfaction.
BLUMENFIELD FUR SHOP,
190 N. State, Suite 204. Dear. 1253.

SMART DRESSERS DO NOT REMODEL their furs any more; they trade them in toward new ones. We have on hand right now 58 of these traded-in fur coats which we will sacrifice at a price. Shown on request only. Ask for Mrs. James, c.o. Miller & Co., 616 S. Michigan-av.

ALMOST NEW BLK. CARACUL COAT, $100; baby lamb, $150; Jap. mink, $95; squirrel, $185; pony, $35; seal, $50. Old furs in exc. EXCHANGE SHOP, Inc.,3960 DREXEL-BLVD. NEAR 40TH-ST. Phone Kenw. 5373.

BRING IN YOUR SLIGHTLY WORN Street and Evening Gowns, Furs, Jewelry, and Diamonds. I will buy them. Dorothy Markham, 2913 Broadway. Wellington 9356.

UNCALLED FOR SEAL, MUSKRAT, PONY, caracul, squirrel, Pers. lamb, etc.; fur coats like new, $25 up. Open eves. Sunday 2 p.m. Gordon's, 3955 Cott. Grove, near Oakwood.

LIKE NEW JAP WEASEL, $125; SQUIRrel, $125; caracul, $65; pony, $45; seal, $35 up. Old furs in trade. Peters Fur Shop, 5115 Michigan-av. Drexel 1756.

35 SAMPLE FUR COATS, SOME USED BY models for display purposes, $50-$75. A small deposit reserves your purchase. BART'S FUR FACTORY, 64 E. Randolph.

OUT OF PAWN—1,000 FUR COATS, TOP coats, overcoats and suits, $5 up. Uncle Max's Loan Bank, 675 N. Clark. Del. 5572.

FUR SALESMAN HAS A LINE OF SAMple coats, lining slightly soiled. Sell very reas. Dear. 2408. 162 N. State, Rm. 407.

BUY YOUR FUR COAT DIRECT FROM the manufacturer; 40% SAVING. John Harapulos, room 1500, 159 N. State.

SEAL COAT, PRACTICALLY NEW; BIG bargain. Edgewater 0396.

WILL SELL MY BEAU. SEAL COAT, PRAC. new., reas. 420 Surf. Bit. 2720.

CLOSING OUT FUR COATS, ALL KINDS, sizes,$40 up.Reynolds Fur Shop. Ken.2049.

BARTER AND EXCHANGE.

WANTED—BONDS SECURED BY REAL ESTATE in the Chicago area; will give in exchange any or all of the following items with titles guaranteed by the Chicago Title & Trust Co.:
Well built 2 flat bldg., south side; brick bungalows, northwest, west and south sides; also several well located business and residential lots in rapidly growing Chicago district. Address agent for the owner. Address J H 410, Tribune.

WILL TAKE GOOD INCOME PRODUCING securities, stocks, or bonds in trade as part payment for beaut. North Shore property, approx. 1 acre, 240x134.26 ft., incl. N. W. res. or apt. corner site. Ripe for dividing. Or will make bargain for straight purchase. Only $3,275 for whole piece, on easy terms to right party. No brokers need answer. Address E P 317, Tribune.

HAVE GOOD $500 BOND AND $600 EQUITY in choice res. lot in W. suburb, paved st.; will exch. for good late auto, furniture, fur coat, or what? Address H J 213, Tribune.

WILL TRADE THIS LATE MODEL 8 CYL. coupe for Lake Marie, Channel Lake or Lake Catherine lot. Address E D 579, Tribune.

5 PASS. SEDAN, A1 COND.; BEST CASH, dia., or what? 245 E. Ohio-st. Del. 0088.

OFFICE DEVICES.

NEARLY NEW BURROUGHS 9 BANK ADD. mach., used 2 mos.; also Bick mimeograph, model 77. Sturm, 915 Diversey-pkwy.

DICTAPHONE, $25; MULTIGRAPH, $50; addressograph, $25. 117 N. Market.

PATENTS—PATENT ATTORNEYS.

PATENTS, TRADEMARKS, COPYRIGHTS—MILO B. STEVENS & CO., 53 W. Jackson-blvd. Estab. 1864. Main office, Washington.

FREE ADVICE ABOUT PATENTS. Inventors' Service Bureau, Washington, D.C.

PRINTING MACHINERY & SUPPLIES.

FOR SALE—LINOTYPE, $750; PRESSES, etc. Bargain. 947 Milwaukee-av.

REAL ESTATE FOR SALE.

CENTRAL.

FOR SALE—COR. N. LA SALLE, 7 BRICK houses; pay 5% net; bargain, $14 sq. ft. N. Clark near Grand, 4 story brick; rent $4,800 net, except tax; only $40,000.
CROWE BROS. & CO.,
Dearborn and Chicago. Superior 3700.

FOR SALE—BUSINESS AND APT. PROPerty. Select sites in the path of progress. CORCORAN, 800 N. Clark. Superior 2751.

APARTMENT BLDGS.—SOUTH SIDE.

2 APT., SO. SHORE.
5 large rms. and sleeping pch.; elec. refrig.; oil heat; 2 car gar.; good light on all sides. Near I. C. trans. and surf. lines.
McKEY & POAGUE,
2100 E. 71st-st. [Hagan.] Plaza 2100.

CORNER 6 FLAT, $37,500.
A tremendous sacrifice on modern sun parlor corner, near I. C. sta. and 72d-st.; always rented; wonderful bargain, or will trade for bungalow or store bldg. TAKKEN [Mr. Quick], 6948 Stony Isl. Fairfax 8200.

An Outstanding Bargain
in the heart of Woodlawn. Unusually well constructed, brick 3 apt. bldg., 6 large rms., A1 condition; 100% rented to satisfied tenants. Need $5,000 cash. No trades. Dor. 7515 [Nash].

BRAND NEW 2 FLAT.
5-5 rms., inclosed sleep. porches; steam heat; 2 car brk. garage; good transp. Calumet near 95th. Income $150. Sacrifice, $14,850. Call Haymkt. 8689, 5-6:30 p. m.

FOR SALE—HIGH GRADE 12 FLAT ON 51st-st. [opposite Washington Park]; rents $12,500 yearly, $48,000 mortgage, just renewed for 5 years, 6%; price $68,000; no trades. Address M 381, Tribune.

$500 BUYS TWO FLAT
Nr. 63rd and Paulina, Gar., good inc., imp. pd. for. Sac. for $5,500. No agts. Rep. 8417.

FOR SALE—6 FLAT, 5 RMS., S. P., GLZ. pch.; nr. park; refr.; rent $6,480; pr. $44,000. Geo. C. Bour & Co., 2010 E. 71st-st. Midway 0877.

FOR SALE—DANDY NEW 2 APT., 8351 S. Peoria-st., 6-6; elect. refrig.; barg. Ph. Englewood 6280.

FOR SALE—BY OWNER, 6 APT. BEST PT. of South Shore; well financed; $50,000; $5,000 cash. Mills. Franklin 4302.

FOR SALE—BY OWNER, 6 FL., 6 RMS., elect. refrig. Drexel-53d. Fairfax 3741.

APARTMENT BLDGS.—NORTH SIDE.

$1,000 CASH
will handle the equity in new apartment building of five rooms each; will show unusual profit to purchaser. Address M 323, Tribune.

FOR SALE OR EXCHANGE—NEW 39 APT., 2 and 3 rms., fully rented; near Lincoln park; rents $33,600; mortgage $145,000; will take smaller improved or vacant north as part payment and make close deal. ARTHUR KRUGGEL & CO., 4865 Broadway.

16 APT. BLDG.
Loc. nr. 4 car lines, L, bus; 4-5 rms.; all mod.; inc. $12,000; all rented; sac. $45,000 equity for some cash, mortgage papers or vac. Wm. E. Bower, 1921 Eddy-st. Bitter. 4555.

FOR SALE—OWNER WHO IS DELINquent on his mtgs; will sac. his equity for a cash consideration. Has 43 apt. and 8 stores; well located on N. S. Inc. $32,000; 98% rented. Address S P 344, Tribune.

FOR SALE—NEW DE LUXE 48 FLAT, 4-5 rms.; facing Lake Mich.; 2 yr. leases; clear; will trade for vac. or old improved. John J. Kern, 1520 Devon, Sheld. 8603.

FOR SALE—DANDY NEW 3 FLAT; 6 RMS., 2 baths, tile kitchen and bath, 3 brk. garage; $31,000; will trade. John J. Kern, 1520 Devon-av. Sheldrake 8603.

Foreclosure Threatening.
A new three flat, fully rented. Make offer. Address H J 126, Tribune.

FOR SALE—DANDY 6 FLAT ROSEMONT-av., clear; want larger bldg. John J. Kern, 1520 Devon-av. Sheldrake 8603.

FOR SALE—NEW HI. GRADE 2 APT., 6-6 and breakfst. rm., tile bath, kitch., elec. refrig.; beaut. dec. 5933 N. Artesian-av.

FOR SALE—OWNER LEAVING CITY, SACrifice 2 apt., 6-6 rms.; 2 car brk. gar.; 1 mtg.; no specials. Sheldrake 4045.

FOR SALE—3 FLAT BRK., ALL 6 RMS., unheated; 3 car gar. Lot 30x125. 2244 Fremont-st. Barg. Torpe, 2358 Lincoln-av.

FOR SALE—NEW 6 APT., MODERN; REAL bargain; all rented; $3,000 cash. Rogers Park 8491, evenings.

FOR SALE—A REAL BARGAIN, 36 APTS., nr. Edg. B. hotel; rents $30,000.
MADDEN BROS., 140 S. Dearborn.

APARTMENT BLDGS.—N. W. SIDE.

$5,000 CASH
takes 3 flats, stone front, 2 stores, 6 car brick garage; hot water heated; lot 50x135; 2 blocks to Logan Sq. elevated. 3125-27 Fullerton.

FOR SALE—NEW 10 FLAT, 3-4-5 RMS.; elec. ref.; mtg. $32,000; rent $7,560; price $49,500; cash $8,000. A rare bargain. Wuethrich & Breda, 3120 N. Cicero-av.

FOR SALE—NEW HIGH GRADE 2 FLATS; large, light, airy rooms, 6-6; porch; very latest. Price reas. 5328 Drummond-pl., between Fullerton and Diversey. Irving 8607.

APARTMENT BLDGS.—WEST SIDE.

$5,000 CASH
Buys $8,000 equity in 6 apt. building. PHONE RANDOLPH 3420.

FOR SALE—BR. 2 APT., NR. JACKSON-blvd.-Kildare-av.; 6-7 r.; oil and furn. ht.; oak thruout; widow, sac., $9,350. Ked.0027.

CO-OPERATIVE APTMTS.—SOUTH.

5 ROOM CO-OP. HOME
with pretty heated sun parlor, cozy den, attractive living room and dining room, large bedroom, large kitchen, private glazed back porch, convenient closets, cabinets, mirrors; 2 blocks L and 2 car lines; $4,200; monthly assessment $42. Write today. Address J H 428, Tribune.

BUSINESS PROPERTY—SOUTH.

43D AND LAKE PARK
6 Stores and 15 Apts.
100 Per Cent Rented.
3 Street Frontages.
Bargain for Quick Sale.

SOUTH CHICAGO
3 Story Building.
Commercial-av.
Between 91st and 92d-sts.
For Sale or Lease.
CALL TOM ROONEY,
W. B. MITCHELL, Excl. Agt.,
9047 Commercial-av. Regent 4700.

FOR SALE—67 RMS. IN COLORED HOTEL and dining rm.; good condition; close in location; nr. lake, corner; bargain at $30,000. For further particulars see FREAR, DELAPLANE & CO., 5303 Hyde Park-blvd. Hyde Park 7000.

BUSINESS PROPERTY—N. W.

FOR SALE—REAL BARGAIN, 2 STORES and 4 flats; 4 car brick garage; 3745-47 Armitage-av.; 100% rented; sacrifice for $22,000; 1st mtg. $12,000; requires $4,000 cash. WM. H. RIX, 5503 Belmont-av.

BUSINESS PROPERTY—WEST SIDE.

FOR SALE OR TO RENT—CORNER JUST west of river; heavy 5 sty. sprnk. fcty., 100x180, genuine bargain at $250,000. HART & WHETSTON. State 8270.

HOUSES—SOUTH SIDE.

BENNETT-AV.
South of Jackson park; 8 rooms and breakfast rm.; canvased walls; oil heat; side drive; 3 yers. old; shown by appt.
McKEY & POAGUE,
2100 E. 71st-st. [Hagan]. Plaza 2100.

HYDE PARK.
9 rm. brick detached home. Lot 34x158. Ellis-av., nr. Univ. of Chgo. Large sunny rms. 6 bedrms., many closets; real fireplace; steam heat; hdwd. flrs. and woodwork throughout. Best buy in Hyde Park at $13,000 on terms. Dorchester 6200. Mr. McCauley.

8232 S. WINCHESTER-AV.
6 r. brk. bung.; h. w. heat; big attic; good base.; lot 37½; imps. in; $1,500 down and monthly. Koch, 2603 S. Halsted. Vic. 6590.

FOR SALE—6816 CREGIER-AV., 7 ROOM modern brick; 2 baths, 50x125; will make very reasonable price and terms. Mr. Parker, H. O. Stone Management Co., 6 N. Clark-st. Fra. 5600.

6 RMS. BRICK BUNGALOW
and garage, 3 blks. to I. C. station; price $9,250; in good condition; reasonable terms. Phone Regent 2123.

FOR SALE—PERFECTLY BUILT 6 ROOM brick 2 story home in fine home neighborhood; near good transp.; lot 30x160 with shrubs, trees, garage; price $6,900; $1,500 cash. Address S Y 574, Tribune.

FOR SALE—GOOD 6 ROOM BRICK 30 FT. lot, 2 car gar.; paved alley and street; handy to St. Margaret's, Ft. Dearborn schools. $10,800; $1,000 down. Might trade for cottage or lot. Beverly 7275.

FOR SALE—5 ROOM BRICK BUNGALOW, all modern, ideal location, ½ block to Rock Island station, ½ blk. east of Longwood-dr. Call Beverly 7182. 11536 Hale-av.

FOR SALE—COMFORTABLE 5 RM. BUNG. on Clyde-av., nr. 79th-st. Owner has eqity of $6,000; will take small vacant and cash. Call Mr. Ducett, Triangle 6215.

FOR SALE—2 STORY WITH 7 LARGE rooms; furnace heat; 2 car gar.; $5,200; only $1,000 down. 330 W. 59th-pl. Key at 328 W.

FOR SALE — WOODLAWN BRICK RESIdence, 6543 Kimbark-av., 8 rooms, two car garage. Unusual bargain. Phone MR. BARGER, Vincennes 6920.

FOR SALE—4506 ELLIS-AV., 3 STORY 10 rm. stone house; new dec.; hot wat. ht.; 3 car gar.; 2 baths; good trans.

REAL ESTATE FOR SALE.

HOUSES—SOUTH SIDE.

NEED CASH

Beautiful 7 room residence on 60 ft. lot in Chatham Fields, near 81st-st. Ordered sold by out of town owner who took house in a trade. $3,000 cash to handle. A RARE BARGAIN FOR THE RIGHT PARTY.
South Shore Investment Co.,
MR. SMITH,
2547 E. 75TH-ST. REGENT 3600.

FOR SALE—SOUTH SHORE HOME. A square type home of tan brick and red tile roof; large living room with full width sun room and natural fireplace; large dining room and breakfast room, double kitchen; electric refrigeration; fine stairway leading to second floor of 3 bedrooms and heated sleeping porch; large landscaped lot with brick and tile roof heated double garage. Price $38,000. Address J H 483, Tribune.

5 and 6 Room Bungalows
ON YALE-AV., NEAR 61ST-ST.
JUST COMPLETED.
MODEL HOME OPEN FOR INSPECTION.
LATEST BUILT-IN FEATURES.
Small down and monthly payment plan.
ROBERT VOLK, BUILDER,
77 W. WASHINGTON. TEL. STATE 0966.

HOUSES—SOUTHWEST SIDE.

NOTHING DOWN.
5 rm. brk. bungalow; steam ht.; street paved; $7,500; pay as rt. Owner, Tri. 9299.

HOUSES—NORTH SIDE.

LOOK AT THIS!
$1,500 cash, balance cheaper than rent; Bosworth-av., near Pratt; excellent home; 6 rms., sleeping porch, 2 car garage; act at once. MR. TRENT. Hollycourt 2300.

A CASH SACRIFICE
96x132 on Dearborn, near Division, at $2.50 per square foot less than adjoining property. Owner leaving city. Act quick. Property worth $30,000 more than sale price. Edg. 0842.

FOR SALE—NEW BEAU. ENGL. ALL FACE brick resid.; restr. 1st.; color. tile bath, ext. lav.; h. w. ht.; 40x124; $16,500; terms; $3,000 under market. Keystone 8681.

HOUSES—NORTHWEST SIDE.

LOOK THIS OVER.
A new Oct. frt. brk. bung.; h. w. heat; on pvd. street; 1 block to car line; entire bldg. weather stripped; lot is 200 ft. deep; only $8,950. $1,000 cash, bal. E. Z.
Advance Realty Co., 4916 Irving Park.

$200 DOWN
will buy an ideal 4 room garage home in a well located district; nr. school and trans.; improvements; bath; $30 per month. Address E D 576, Tribune.

FOR SALE—IRVING PK. HOME, 7 RMS., furn heat; 40x125 ft. lot; close to steam and surf. trans. and schools; can finish 2 more rms., $7,800; cash $1,800.
RALPH H. BEESLEY, 4219 Irving Pk.-blvd.

FOR SALE—COZY COTTAGE IN BEAUTIFUL location with good trans., in city. Large lot. Schools, stores, churches; $1,950; $200 down, $20 month. Address S O 480, Tribune.

4 ROOM HOUSE,
Bath, 1 car garage; $2,300, $200 cash, $25 per month. Address E D 574, Tribune.

FOR SALE—3 RM. COTTAGE, ON LARGE lot; near Belmont-av. Sell for $1,900; $200 cash, balance to suit you. Address H T 434, Tribune.

FOR SALE — $5,500, $200 CASH; NEW 5 rm. brk. bungalow; tile baths; built-in features, cement basement; paved alley; a bargain. Owner, 6407 Irving Park-blvd.

FOR SALE—4 RM. COTTAGE IN BEAUTIFUL location, Northwest Side. City trans. Bargain at $2,400; $150 cash, $20 month. Address S K 389, Tribune.

BARGAINS—$1,500 DOWN.
9 rm. resid., Wilson-av., 2 tile baths, 3 glass pchs., 2 car gar., 45 ft. lot. Bri. 3875.

FOR SALE—$5,450; $350 CASH; 5 ROOM home; tile bath built in features. Will take lot or equity as first payment. Keys at 3960 N. Narragansett.

FORECLOSURE.
Your opp., 8 rm. fr. res. below cost. Lot 37x125. A real buy. Bel. 0001. Petersen.

FOR SALE—SAVE $1,500; NEW 6 RM. brick residence, h. w. ht., paved st., 2 car gar.; nr. surf. line; $8,000; $1,000 cash. Key. 7025 W. Grand. Merr. 8570.

FOR SALE—5 RM. BRK. BUNG., FURN. HT., newly decorated, $6,950; cash $1,000. C. J. FLESCH & SON, 4314 Irving Park.

FOR SALE—MY NEW 4 RM. COTTAGE; bath, nr. schl. and good trans.; bargain, $300 cash, $30 mo. Address H S 60, Tribune.

FOR SALE—OR RENT—8 RM. BRICK BUNGALOW; h. w. ht. 4919 Winnemac. Pal. 2524.

HOUSES—WEST SIDE.

FOR SALE— $100 CASH
BUYS MY 6 ROOM BRICK BUNGALOW.
BALANCE MO. JUST LIKE RENT.
HENRY J. KRAMER,
77 W. WASHINGTON. TEL. STATE 0966.

VACANT—SOUTH SIDE.

FOR SALE OR TRADE.
South Shore business corner 50x125; near I. C. sta.; price $300 ft. Consider trade for 2, 3, or 6 apt. bldg. in good location. Send full information in first letter. Address H Y 398, Tribune.

FOR SALE—I HAVE 2 RESIDENCE LOTS near new Catholic hospital, 95th-st. and California-av. Will take $500 each for quick sale; easy terms to responsible buyer. These lots are a wonderful purchase for some one. Address M Y 308, Tribune.

3 LOTS NEAR SOUTH PARK
and 90th-st., 2 corners 20x125 ft.; an inside lot 28x125 ft.; price $1,400 for all. McCLUN, 217 W. 63d-st. Wentworth 1844.

FOR SALE—APT. BLDG. SITE, 50X200; SO. Shore-drive, nr. 75th; priced right for quick sale; ½ cash, bal. mtge.; nr. lake and I. C. sta. Address M 378, Tribune.

FOR SALE—50 FT. ON WESTERN; ½ BLK. S. of 71st, taken in trade. Make offer. A. G. Stahl & Co., Hollycourt 1500.

FOR SALE—175 FT. RESID. LOT, 1 BLK. West of Western at 119th-st., $30 ft. All improv. in. Call Beverly 8102.

VACANT—SOUTHWEST SIDE.

Near Municipal Air Port.
2 30 ft. lots, half block from 63d-st.; sewer paid for; other improvements coming; big bargain; only $750 each; terms to suit. Address [illegible], Tribune.

FOR SALE, CHEAP.
Lg. wooded acre or will divide. 1 mile from city lim. [illegible] 1 of Cook Co.'s newest hways. Terms to suit. Address E P 152, Tribune.

FOR SALE—59TH, NR. KEDZIE, 25 FT. bus. lot, nr. bank and theater; bargain; might exchange. Address E M 434, Tribune.

VACANT—NORTH SIDE.

EXTRAORDINARY GARAGE SITE
BEST IN CITY.
Mr. Garage Man, don't buy or build till you see this.
125X125, CAN BE FILLED AS SOON AS BUILT. FAMILY TO EVERY SIX FEET. LARGE APT. BLDGS. 1½ BLOCKS DEVON AND CALIFORNIA; PRICE $400 PER FT. TERMS. EASILY WORTH $500 PER FT. NO OTHER LOCATION NEAR THIS SECTION; MUST BE SOLD.
ADDRESS
J P 325, TRIBUNE.

WONDERFUL LOCATION
At Howard L station; 150x201; most desirable for apt. or hotel, with garage content; priced to sell. Call HASTERLIK, 1513 Howard. Briargate 8123-4.

65 FT. APT. COR., HOWARD
district, nr. "L," improvements confirmed; small amt. cash. Make offer. Address M 377, Tribune.

FOR SALE—75X188 FT., VOL. 2, EAST OF Western, S. of Devon. Owner leaving country. $140 per ft. Sheldrake 9634.

FOR SALE — 45X125 FT. IN BEAUT. DIStrict overlooking large park; bargain. $2,100; terms. Address H F 110, Tribune.

VACANT—NORTHWEST SIDE.

ONLY $10 CASH
and $5 monthly, with no interest for 2 years; Harlem-Foster-av., $585; cement walk paid, water; bank owner; no agents. Address H F 584, Tribune.

FOR SALE—BUNGALOW LOT, ON NORTHwest Side; east of Crawford-av.; good tran. All improvements in; 2 car garage that can be used for living purposes. Price $1,300. Address D P 575, Tribune.

FOR SALE—HAVE STRIP FULL SECTION line business frontage, Northwest Side in city. Must sacrifice, $45 per front ft. Good terms to responsible party. Address J L 52, Tribune.

FOR SALE—2 GOOD BUSINESS CORNERS located Northwest Side. Fast developing neighborhood in city. Forced to sell. No brokers. Address F S 448, Tribune.

FOR SALE—RESIDENCE LOT NEAR ROScoe, close to transp., $700; $150 cash; $12 month. Address H S 58, Tribune.

FOR SALE—LOT, 100X125; EXCEL. LOC.; 2 blks. from North-av.; $500; $150 cash, balance 2 yrs. Address G P 190, Tribune.

FOR SALE—MY 40 FT. LOT NEAR AINSlie-st., $1,200; $225 cash; improvements paid. Address J P 330, Tribune.

FOR SALE—N. E. COR. MASON-PETERson, 60x125; a bargain for builder. G. Bilhorn, 38 S. Dearborn-st. State 5141.

FOR SALE—45X125 FT. IN BEAUT. DIStrict, overlooking large park; bargain $[illegible]; terms. Address S P 342, Tribune.

REAL ESTATE FOR SALE.

VACANT—NORTHWEST SIDE.

BARGAIN, $360.
Have large residence lot in fast growing section on N. W. Side; close to Foster-av.; can buy for $40 down. Address E D 575, Tribune.

REAL ESTATE—MFG. PROPERTY.

FOR SALE—S. W. COR. DEARBORN AND 26th-sts., 5 story bldg., suitable for mfg. purposes or warehouse; electric elevator; value $75,000; to close estate, $39,500. Bulkley, Moore, Poynton & Overmyer, Attys. Hafner Est., 137 S. La Salle-st.

FOR SALE—EAST OF MICHIGAN-AV., S. of Ohio-st., 75 ft. improved with heavy 2 story and basement bldg.; pr. $225,000; terms. Address E O 451, Tribune.

FOR SALE—NORTHWEST, NR. ELEVATED R. R., on blvd., high cl. factory vacant. 90,000 sq. ft. on R. R. track; 30c sq. ft. E. A. TEICH & CO., Ran. 3434.

FOR SALE—OR LEASE—WEST SIDE 2 STY. bldg., 22,000 ft., with yard, dry kiln; suitable for woodworking.
PAUL C. LOEBER & CO. Ph. Frank. 0756.

FOR SALE—50X125 LOT AT 5835 S. MORgan-st., next to Penn. R. A. switch. Cheap. Address B N 156, Tribune.

FOR SALE—1 STORY BLDG., 50X126, ON W. Lake-st.; 1-3 cash, bal. easy terms. E. N. Duerlein & Co., Franklin 4860.

FOR SALE OR RENT—COR. BLDG. 75X125 with offices on 2d floor; Healy mfg. district. F. S. BENTLICH, Albany 6249.

FOR SALE—FIREPROOF SPRINK. BLDG., 121,000 sq. ft. 10 car switch, South Side. CALLISTUS S. ENNIS & CO., 35 E. Wacker.

FOR SALE—5,000 SQ. FT. FACTY. BLDG. 2623 Belmont. Brunswick 4860.

REAL ESTATE—OAK PK., AUSTIN.

FOR SALE—A REAL BARGAIN, ON FAIR Oaks-av. in splendid condition. 6 rm. Home with a large sunny liv. rm. REAL FIREPL., 3 bedrms. [1 master]; H. W. HT. Beaut. grounds, 50x185 ft. REDUCED TO $15,500. MRS. B. C. DAVIS, 401 South-blvd., Oak Park. Euclid 262. Man. 1317.

FOR SALE—N. RIDGELAND-AV., NEAR Lake-st., 6 rm. res. H. W. heat; lot 33x175 ft. Near "L" school, stores, etc. Price $11,500. F. A. HILL & CO., 5636 W. Lake-st. Austin 0131; Euclid 133.

REAL ESTATE—SUBURBAN—SOUTH.

Beverly Hills.

FOR SALE—MOD. 2 FLAT, 5-5 RMS.; 2 car brk. gar., cem. dr.; oil heat; Frizidaire; 50 ft. lot; 4th-st., west of Rock Isld. sta.; 1st apt. vac. 9621 Seeley. Owner. Bev. 3827.

FOR SALE—A REAL BARG., 5 RMS., PR. brk. bung., lot 40x220, side drive, nr. schls., gd. tr., $9,250. Own. 10627 Church.

Flossmoor.

COLONIAL BRICK HOME.
6 large rooms and breakfast room; brick garage; beautifully landscaped; have cut price to $25,000 for immediate sale. Terms.
NEWTON B. LAUREN & CO.
Flossmoor Office. Opposite I. C. Depot.

Miscellaneous.

FOR SALE—CHICKEN FARM; ONLY $150 capital required and you can move in. This proposition includes a $1,000 loan for bldg., property, 4 blks. fr. I. C. Elect., gas, water, elect., sewer, hard roads, etc. Address T C 382, Tribune.

FOR SALE—4 RM. PLACE AT MIDLOthian, on ¼ acre lot; has gas, city water, elect. light; only $2,800; $100 cash wanted. Owner. Address M T 53, Tribune.

FOR SALE—4 RM. MOD. HSE. WITH BSMT. Large lot; 3 blks. from sta. Owner had to take back. $3,750. Reas. dn. and mo. payments. Address E T 211, Tribune.

FOR SALE—OR EXCH.—7 RM. BUNGALOW, Gar., 2 lots, $3,500. University 10169.

REAL ESTATE—SUBURBAN—S. W.

3 ACRES,
4 ROOM HOUSE.
Only $4,150; located on C., B. & Q. R. R., 45 min. ride to loop; will sell on terms. This land lies high and dry; will make a dandy chicken and rabbit farm. This is a new house; will build chicken or rabbit houses to suit. Write or call J. A. SHERMAN, 6211 S. Troy. Republic 4995.

Real Bargain—2½ Acres.
Nr. Downers Grove on Burlington R. R.; just the place for a chicken and rabbit farm to help pay for it; will sell cheap on your own terms. Write at once. Address M E 92, Tribune.

REAL ESTATE—SUBURBAN—NORTH.

Evanston.

2043 ORRINGTON-AV.
New brick house, slate roof, 8 rms., 2 baths, extra toilet and lav. on 1st floor; breakfast rm. and open porch; 2 car garage.
JOHN F. HAHN, INC.
1619 Sherman-av. Evanston, Ill.
Rogers Park 5115. Greenleaf 2700.

FOR SALE—AN INCOME HOME IN SOUTHeast Evanston, a 2-apt., where the rent from one apt. more than pays all taxes and expenses. 5 rms. and large heated sun parlor. The price strikingly low at $17,000.
Hokanson & Jenks, Inc.,
513 Davis-st., Evanston. Greenleaf 1617.

FOR SALE—HOMES ON NO. SHORE. MRS. FULLER, 1618 Chicago-av. Greenleaf 7220.

Wilmette

FOR SALE—BRAND NEW 6 RM. BRK., tile roof, 2 tile baths, tile kitchen, hot water heat, brkfst. nook; slp. pch.; 2 car garage; 2 blks. to lake; $23,500. Eddington & Allen, 410 Linden. Wil. 407.

FOR SALE—MOD. 6 RM. HOME; WATER ht.; gar.; lg. lot; $1,000 dn., bal. like rent. KROLL & SMITH, 504 4th-st. Wilmette 500.

FOR SALE—NEW ENGLISH BRK., BRKFST. nk.; 2 car gar.; 50 ft. lot; $17,500; $1,000 down, balance $100 mo. incl. int. Wilmette Realty Co., 513 4th-st. Wil. 192.

Winnetka.

FOR SALE—NEW 6 RM. SOLID BRK COL. 2 col. tile baths, ex. lav.; tile roof; $22,500. Mouat & Flaherty, Wilmette 273.

Miscellaneous.

FOR SALE—WILL ACCEPT UP TO $1,000 clear title property as part payment on my N. S. vacant on rapid transit. Address H P 445, Tribune.

REAL ESTATE—SUBURBAN—N. W.

Arlington Heights.

STONEGATE.
100x137, vacant, facing park, corner 3 State Highway and Woodford-pl., beaut. residential dist., 4 blks Northwest highway and Arlington Hts. station, nr. N. W. R. R. All improvements in.
EDWARD J. CLANCY,
1317 Ashland Block. Rand. 2674.

STONEGATE.
50x135 lot, corner Derbyshire and Woodford-pl., 3 blks. from N. Western R. R. station and Northwest highway, one block 3 State Highway. All improvements in.
EDWARD J. CLANCY,
1317 Ashland Block. Rand. 2674.

FOR SALE—5 ACRES; ALL HIGH LAND; $350 per acre. Terms. State 3861.

Des Plaines.

FOR SALE—BARGAIN. MY 40 FT. REstricted residence lot; $600. Will take any reasonable amount down payment. Private party only. Address M O 204, Tribune.

Mount Prospect.

FOR SALE—55X150 FT. LOT ADJ. BEAUT. homes, nr. sta.; sidewalks, sewer, water, gas, elec. paid in full; pr. $1,000; tms. $200 dn., $15 mo. Address J P 334, Tribune.

Park Ridge.

BRICK BUNGALOW.
22 ft. living rm., dining rm., excellent kitchen, 2 bedrms. and tile bath, add'l space upstairs, h. w. heat, fireplace, steel construction; $20,500; suitable terms.
FRED I. GILLICK,
PHONE PARK RIDGE 777.

TO CLOSE AN ACCOUNT
Will sacrifice 2 50 ft. residence lots in good residential section at Park Ridge at $900 each. Will take $150 cash, balance on time. Address S J 71, Tribune.

FOR SALE—VALUABLE 50 FOOT BUSIness lot, across from depot; owner must liquidate at far below market value. J. W. REEDY, St. Charles-rd. and Ardmore-av. Ph. Villa Park 2660.

L. A. KINSEY & SON,
Beautiful Park Ridge homes.
COURTLAND AND PETERSON-AVS.

FOR SALE—LEAVING CITY ACCT. OF health; must sac. 6 rm. brk. bungalow; tile roof, bsmt., attic; 3 blks. N. W. depot and schools. Address J P 336, Tribune.

Miscellaneous.

98X185 FT. CORNER,
TOTAL PRICE $290.
Fine location nr large business center; express service to loop. I need $75 cash, bal. $10 per mo. Write at once to see this bargain. Address M A 250, Tribune.

1 ACRE, $100 CASH.
Must sell my acre in N. W. suburb; desirable location; close to school and stores; 45 min. service to loop; total price $530, $100 cash, $10 a mo. Address E A 478, Tribune.

$50 DOWN, $10 A MONTH
will buy my 50x150 highly restricted lot; improvements in, paid for. Address S P 348, Tribune.

REAL ESTATE—SUBURBAN—WEST.

Berwyn.

BERWYN BARGAIN.
Owner will sac. new 6 rm. brk. res., tile roof, bath, extra lav., h. w. ht., nr. C. B. & Q.; 25 min loop. $1,000 cash or lot in trade. 6925 31st, nr. Oak Pk.-av. Long. 1611.

Downers Grove.

DOWNERS GROVE,
50X170.
Only $465, improved with water gas, elec. light, and cement walks; will sell on terms of $50 cash, $5 per mo. Write for free round trip tickets to look it over. Address M O 505, Tribune.

REAL ESTATE—SUBURBAN—WEST.

Elmhurst.

FOR SALE—$4,500; $250 CASH, $40 MO., inc. int., 4 rm. modern home; gl. porch; gar.; 50 ft. lot; all impr. in; near schools, trans. stores. Address Y 315, Tribune.

FOR SALE—NEW 7 RM. HOME, 2 BATHS; large lot; pr. $9,000; terms $500 dn., $65 mo. MYERS ORG., Lake, at Melrose-av.

Hinsdale.

FOR SALE—OWNER ANXIOUS TO SELL new brick home, 10 rms., 3 tile baths, oil heat; landscaped ¼ acre lot in S. E. section of town. Price reduced to $40,000. Terms to suit.
HENRY A. MILLER, REALTOR.
Br. off. No. of Hinsdale dep. Ph. Hins. 56.

La Grange.

FOR SALE—ATTRACTIVE NEW 6 RM. colonial; large liv. rm.; open fireplace, model kitchen; decorated thruout; $12,000.
F. D. COSSITT & CO.
8 N. 5th-av. La Grange 3580.

Maywood.

"L" TRANSPORTATION.
$600 cash [or your lot], $60 per mo., including all int., will secure one of our model BRICK BUNGALOWS. ST. IMPROVEMENTS IN AND PAID. Wide lots with GARAGE and DRIVE. Price $9,250. Sample bungalow 1037 S. 22d-av. Take Met. "L" to 17th-av.
F. C. PILGRIM & CO.,
5637 W. Lake-st. Austin 1030, Euclid 380.

Villa Park.

FOR SALE—ATTRACTIVE BUNGALOW, 3 rms., bath, cement foundation, garage, large lot, paved st., ½ mile to R. R. sta., $3,500. Terms, $500 cash, $30 mo. H. W. ELMORE & CO., 1 W. Park-blvd., Villa Park, Ill.

Western Springs.

MOVE IN NOW!
See what $500 will buy at bargain prices. Anything you want in best locations.
T. H. KRUMWIEDE & CO.
612 W. Burlington-av. La Grange 730-731.

Wheaton.

2 ACRES AT WHEATON,
ONLY $1,500.
Facing Main-st., about 10 min. walk to depot; will sell on terms to suit; write for free round-trip tickets to look over. Address M A 384, Tribune.

FOR SALE—HOMES, ACRES, FARMS.
GEORGE L. ALLMART & CO.
111 W. Front-st. Ph. 32, Wheaton, Ill.

Miscellaneous.

FOR SALE—ELMHURST, 6 RM. BRK. RES., garage, 420 Washington-av., 2 blocks A. & E.; forced sale; $11,500. Call McConaughey, Franklin 1030 or La Grange 216.
Villa Park, 5 rm. Bung.; near trans.; all impts.; 109 No. Michigan-av.; $5,250. Call McConaughey, Franklin 1030, or La Grange 216.
Wheaton, 5 rm. bung.; near trans.; all impts.; large lot; $6,950. Call McConaughey, Franklin 1030 or La Grange 216.
Westmont—5 rm. bung., near trans.; 1 acre lot; garage; big bargain, $3,400. Call Franklin 1030 or La Grange 216.
Lombard—5 rm. bung., near trans.; all impts.; large lot; good buy, $6,300. Call McConaughy, Frank. 1030 or La Grange 216.

Ogden-av. Frontage,
100x200.
Must sell; will let go at a bargain; ideal place for chicken and rabbit farm; can sell all you raise to the thousands of people that pass in autos every day; will sell on terms to suit. Address M O 443, Tribune.

OWNER MUST SACRIFICE.
Must sacrifice $2,100 equity in new 5 rm. brick bungalow, only 2 blks. to N. W. station, 5 blks. to L station, 25 min. to loop; large corner lot; all improvements in and paid; will take cash or clear vacant and cash; bal. $55 per mo. inc. int. Address M E 111, Tribune.

House on 2 Acre Cor., $2,750.
5 rm. hse. on high and dry ground; ideal for chicken farm; close to large business center, only 40 min. from loop; selling at a loss; for quick deal will take $500 cash and $30 per mo. Address M A 318, Tribune.

½ ACRE FOR CHICKENS.
Has GAS AND ELECTRICITY; only 1 HOUR to Loop with frequent train service; close to stores and schools. Price only $450; terms $50 cash, $10 monthly. Address E G 297, Tribune.

2 FLAT BUNGALOW.
$90 income. Must sell at once $6,950. 1018 N. 11th-av. Melrose Park, Ill. Apply Parkside Clothes Shop, 7438 Madison-st., Forest Park, or phone Forest 3442.

ESTATES PROPERTY.

FOR SALE—A SMALL TRACT WEST OF Lake Forest at $550 per acre.
PRUSSING & CO., 160 N. La Salle-st.

REAL ESTATE—SUB'N—MISCELLA'S.

DUTCH COLONIAL BUNGA.
For $200 cash, 30 minutes from the loop. Close to the depot and just two blocks from school on a large 60x145 ft. lot. Price $3,750. Act quick. Address M A 416, Tribune.

2½ Acres, $190 Cash.
Fine location, black soil, high and dry; close to station, stores, and school; will sell to reliable party for $925, $190 cash, and $10 per mo. Address M O 411, Tribune.

REAL ESTATE—ACRE PROPERTY.

2 ACRE TRACT.
$150 down, $10 per month; price $750 per acre; close to Lake-st., 21 miles to State-st. GRAUE, 117 N. York-st., Elmhurst, Ill.

160 ACRES FOR $1,000.
50 miles from Duluth, Minn., ½ mineral rights. Address E C 458, Tribune.

REAL ESTATE—SUMMER RESORTS.

$2.00 WEEKLY,
with small down payment will purchase beautifully located Lake Marie summer homesite. You will pay more in the spring. Address M A 408, Tribune.

FOR SALE—PRIVATE LAKE OF 30 ACRES, sandy beach; 180 miles Northwest of Chicago. Good fishing, also trout stream on property. 50 acres of land. A bargain at $7,500. J. GILBERT HICKCOX, 301 Guaranty Bldg., Milwaukee, Wis.

SPECIAL OCT. OFFER.
Lake lots, no money down; $2 a week; total cost $195; 4 blocks from depot, churches, schools, stores; sandy beaches; 35 miles from Chgo. Address S P 340, Tribune.

WILL SACRIFICE
my summer homesite, beautifully wooded, on Fox River at Silver Lake, Wis.; only 1½ hours' drive from Chgo. W. SAMUELS, 2823 Pine Grove-av.

WILL SELL CHEAP
summer home on beautifully wooded lot at Silver Lake, Wis.; all conveniences; good transportation; only 62 miles from the loop. Address Box 6, Silver Lake, Wis.

FOR SALE—BROWN'S LAKE, WIS., 50X150. Heavily wooded. $[illegible]9.50; $10 cash, $5 mo.; 62 miles Chicago. Sandy bottom, spring fed lake. Address M S 105, Tribune.

FOR SALE—3 RM. COTTAGE, $850; BEAU. location; fish, sand beach; 90 mi. Chgo. Gentile. Address H H 177, Tribune.

FOR SALE — WATER FRONT LOT, $495; incl. boat; lake 34 mi. Chi. Well. 8950.

FOR SALE—COTT. $795, LGE. LAKE, 98 mi., gd. fish. Address H H 88, Tribune.

REAL ESTATE—FARM LANDS.

Illinois.

FOR SALE — TO CLOSE ESTATE, 325 acres, within 50 miles of Chgo., adjacent to 2 state highways, ¼ mile from R. R. station, with Chgo accommodations, 1 mile from lake, with fishing, boating, and hunting, within 2 miles of popular golf course; 2 complete sets bldgs.; owner's home, 10 rooms, modern, hardwood flrs., elec. lights, elec. stove, bath, cement basement, stone walls, hot water heat, laundry tubs; complete water system 2 wells, flowing spring, 300 barrel cistern; tenant house, 7 rooms, screened porch, cement basement, elec. lights, elec. stove. Both houses newly decorated and well kept. 3 barns for 100 head cattle, 200 ton hay, silo; other bldgs.; dark soil, 250 acres under plow, bal. virgin timber, tiled, all fenced with woven wire. Owned by family for 90 yrs. Being sacrificed at $135 per acre, ½ cash, bal. 10 yrs. with no payments. BOX 510, WAUKEGAN, ILL.

FOR SALE—94 ACRE FARM, 1¼ MILES from small town, with Chgo. transportation, ¼ mile from lake resort; good 7 room house, hardwood flrs., cement basement, furnace, large porch; shade and fruit trees; 2 car garage; milk house, poultry house, barn for 6 horses and 20 cattle; 2 silos; including 4 horses, 15 choice tested cattle, 100 chickens, all crops, feed and tools. Sold account ill health; a real bargain at $12,000, about ½ cash.
G. L. MOORE, BOX 341, ANTIOCH, ILL.

FOR SALE—10 ACRE POULTRY AND truck farm, close range Waukegan and North Shore elec. station, with Chgo. transportation. New 5 room bungalow, elec. lights, bath, furnace, cement basement, drilled well, abundance of fruit and shade; garage; new poultry house, 20x40, brooder house, barn for 3 horses and 5 cows, all black soil. Owned by aged people. Must be sold! $10,000. Terms can be arranged.
T. J. STAHL, WAUKEGAN, ILL.

FOR SALE—77½ ACRES, LOCATED WITHin 20 mts. ride of Antioch, ½ mile from state highway. New 7 room house, well, and milk house, new barn with cement flrs. and stone walls, room for 6 horses, 20 cattle, and 2 box stalls; all black soil. Known as one of the best farms in vicinity. We are closing this estate at a sacrifice price of $100 per acre and must be sold. Administrator, GEO. ENGLEHARDT, 915 Main-st., ANTIOCH, ILL.

6 ACRES FOR CHICKENS,
Gardening, Nursery, Etc.
DEEP BLACK SOIL; well drained; on MAIN ROAD; accessible at all times; 2 BLOCKS from AURORA-ELGIN ELEC. with best train service. PRICE ONLY $2,950; terms $300 cash, $30 mo. Address P P 394, Tribune.

FOR SALE—90 AC. COOK COUNTY FARM. South, near Harlem-av. Good house. Price cut in half. $150 per acre. Address M P 407, Tribune.

FOR SALE—10 ACRES ON STATE RD., west of Elgin; part woods; small spring fed lake. Call Central 1715.

REAL ESTATE—FARM LANDS.

Illinois.

1 ACRE BARGAIN.
CLOSE to stores and school, 3 BLOCKS from Aurora-Elgin Electric; 1 HOUR to loop; gas and electricity available; fine location for chicken raising or gardening. Price ONLY $600; terms $75 cash, $10 monthly. Address P L 351, Tribune.

Indiana.

FOR SALE—40 A. WITH LOTS FRONTING fishing lake; 3 hours Chicago. Poultry, fruit farm; substantial 8 room brick house, outbuildings, fruit, timber. Hirschman, Wawaka, Ind.

Michigan.

FOR SALE—COMPLETE CHICKEN FARM in town; 6 rms., modern coop, 20x100; elec. lights; 6 acres gd. soil; nr. lakes and sum. resorts, school, fruits; $5,800; terms. PARAS, Linden-st., Hartford, Mich.

FOR SALE—A NICE 5 A. FRUIT AND poultry farm, for $2,500; 5 room house. A good poultry house, small barn, 50 fruit trees; close to town and school. Louis McKinney, Bangor, Mich.

FOR SALE—55 AC., FULLY EQUIPPED; lots fruit; A1 buildings; good loc., S. W. Mich.; $4,500 income last yr.; to settle estate, $5,500. Tms. Roessler, 140 S. Dearb.

FOR SALE—ONE AC., S. W. MICH.; SUITable summer or permanent home; one blk. from 2 nice lakes; gd. 5 rm. hse.; barg.; $1,250, terms. Address E B 376, Tribune.

FOR SALE—20 A., RIVER FRT., 14 A. clrd.; 4 rm. hse., barn; $850; $100 cash, $10 mo. Evans-Tinney Co., Fremont, Mich.

FOR SALE—40 A., 30 CLRD., LEVEL, CLAY loam. Barn. Nr. school. $600; $100 cash, $15 mo. Evans & Son, Fremont, Mich.

Mississippi.

FOR SALE—APPROXIMATELY 1,400 ACR. of farm, pasture and timbered lands in solid tract, with ten tenant houses and overflowing artesian well, on Jackson highway, 20 miles south of Borden's Milk Plant, Macon, Miss.; price, $50.00 per acre. R. E. Wilbourn, P. O. Box 354, Meridian, Miss.

Wisconsin.

FOR SALE—7,000 ACRE FARM, S. W. WISconsin adjoining town; over 2 miles frontage on Mississippi river, 14 room brick house, large barn. Admirably adapted for high class hunting and fishing club, stock and grain farm or country home. Wilber M. Carter, Bloomington, Ill.

FOR SALE—RAILROAD LANDS IN UPPER Wisconsin, priced low; easy terms. Call or write for Booklet No. 53 and reduced fares. SOO LINE LAND DEPT., Room 1011, 183 W. Randolph-st.

FOR SALE—$50 DOWN, $10 PER MO. buys 80 a. with hse. and barn; 20 plowed; level, no stone; get picture. Byron Selves, Grantsburg, Wis.

Miscellaneous.

PURCHASE OR RENT
IMPROVED FARM.
Crop payments, low prices. Minnesota, North Dakota, Montana offer good opportunity. Buy like renting, one-fourth of crop to pay principal and interest. A good farmer can pay for a farm in a few years with cattle, sheep, hogs. Clover, alfalfa feed crops very successful. Write for free book, list and detailed information. Low excursion rates. Write or call W. S. Weber, Dept. W-55, Great Northern Railway, 105 W. Adams Chicago, Ill.

FOR SALE—FARMS, LANDS, RESORTS. Barg prices. A. W. Blom, Menominee, Mich.

REAL ESTATE WANTED.

For Cash.

Want Cook Co. Sub. Home.
Will trade and add cash, 160 acre clear Central Illinois farm, with $10,000 improvements, for So. or Southwest modern home with large grounds. Address G N 393, Tribune.

Wanted—Vacant Property.
If you have vacant property for sale, call Austin 2167.

WANTED—CITY AND SUBURBAN LOTS, clear or partly paid. Send details and price at once. Address S M 134, Tribune.

To Improve.

WILL BUILD ON YOUR LOT BUNGALOW or flat without a down payment; no extras; no commission, a square deal to all. H. FINEGOLD, 4932 N. California-av. Phone Longbeach 1611.

WILL FINANCE AND BUILD ON YOUR clear vacant, bung., or apt., any size. For details call Briar. 3875. B. V. Puttkamer.

WANTED— BUILDER WILL ALLOW YOU cash for your equity on your home, to apply on new one. Palisade 0030.

By Brokers.

WANTED — LARGE APARTMENTS OR business property.
FRANKENSTEIN & CO., 110 S. Dearborn-st.

REAL ESTATE FOR EXCHANGE.

Apartments.

GOOD OPPORTUNITY
TO MAKE A CLOSE TRADE
of your unproductive property for high class income producer. Have beautiful new court bldg. in best part of Ravenswood. Conv. to "L," C. & N. W. R. R., bus, and cars. Rented for $32,500 annually. One mortgage only. 38 apts., 3, 4, and 5 rms. Land 100x165.
QUINLAN & TYSON, INC.,
40 N. Dearborn-st. [Booth.] Cent. 0227.

NEW 3 OR 6 FLAT BLDGS., 2 BATHS, tile kit. and baths; well rented; owner needs cash, will trade for smaller and cash. What have you? Phone Rogers Park 2027.

EXCHANGE—13, ALSO 26 APTS., 4 R., new bldgs.; 100% rented; electric refrig.; want general mdse., store, or mfgr. business anywhere. E. SINGER, 134 N. La Salle.

30 APT. LAKE VIEW COR., 120X100, 1ST mtge., $90,000, 5½%. Income, $23,000. Will consider N. S. 6 apt. in trade. Address M Y 423, Tribune.

WHAT HAVE YOU TO OFFER FOR $12,000 equity in 6 flat apt. bldg., 2-3 rms., 4-4 rs.; gd. loc. Address P M 385, Tribune.

WANTED—SUMMER HOME WITHIN 60 miles of Chicago in trade for new 2 flat, Northwest Side. Pal. 1733.

Business Property.

EXCHANGE—BRAND NEW 4 STORES, 24 apt., 4-5 rooms; rentals $22,000 a year; incumbrance $85,000, 6%, 5 years; will consider small vacant or farm. PLOTKE & GROSBY, 111 W. Washington.

$6,000 EQUITY IN STORE AND FLAT bldg., 2042 W. 21st-st.; take n. w. side vacant or mtge. paper. Belmont 3211.

Farms and Acres.

20 ACRE POULTRY, FRUIT AND GRAIN farm, all modern bldgs., stock, grain, equipment; 55 mi. from Chgo. Owner wants 2 flat brick or bung. E. J. Kloss, 1134 W. 69th. Wentworth 8946.

EXCH.—FOR PRIVATE OR BUS. PROP., finest summer resort with 1,200 ft. lake front on Noquebay Lake, Wis.
F. L. MAJKA, 4300 W. 26th-st.

Houses.

WILL TRADE FOR FARM WITH BLDGS. my corner 5 room brick bungalow, breakfast rm., slpg. porch, hot water heat, 2 car gar.; LANDSCAPED PLACE; LEASED FOR 5 YRS. AT $1,248 PER YR. H. LEFFMAN, 5830 West End-av., Chgo. Col. 0244.

TO EXCHANGE—MODERN 5 RM. BRK. bung., Maywood, nr. Madison-st. and L sta. Arthur W. Kane, 33 S. Clark. Central 9829.

Vacant.

WILL TRADE CLEAR VACANT, 70X125, in Ravinia, ½ blk. Sheridan-rd., ripe for immediate improvement, for modern house, 3 or 6 apt. north. MR. DITTERS, Hollycourt 2305.

301,000 SQ. FT.
Industrial vacant clear; will trade for income property. Mr. Searf.
HOFFMAN & BECKER,
356 E. 51st-st. Atlantic 0700.

WANTED—A SMALL CO OP. APT., 2-3 OR 6 flat, or small business prop. Have clear lots as 1st paymt. Mr. Manus, Rm 1548, 310 S. Michigan-av. Wabash 9180.

WANTED—2 FLAT CLEAR IN EXCHANGE 4 choice Wilmette lots, near Ridge-av., Austin 7299 after 5 p. m.

Miscellaneous.

MY PLAN,
whereby I arrange trades which enable my clients to dispose of their out of town property, has resulted to my customer's advantage in every instance. If you wish to dispose of your holdings, no matter where located, I can be of service to you. Address J H 432, Tribune.

HAVE SMALL CHI. VACANT IMPR. IN, for a gd. car. Address H E 352, Tribune.

REAL ESTATE LOANS.

NO COMMISSION
on the better mortgages.
DOVENMUEHLE, INC.,
7 S. Dearborn-st. Central 8814.

2D MTGE. LOANS.
TRUSTEES SYSTEM SERVICE.
63 E. ADAMS-ST. 724 W. 63D-ST.
1634 BELMONT-AV. 3231 W. MADISON

LOANS TO HOME OWNERS TO PAY taxes, repairs, improvements, interest on first mortgages, etc. Bring tax receipt or deed for first interview. Humboldt State Bank, 2722 W. North-av.

S[illegible]D MORTGAGE LOANS.
LOW RATES. QUICK SERVICE.
COURTEOUS TREATMENT.
REPUBLIC REALTY MORTGAGE CORP.,
110 S. Dearborn-st. Central 4804.

$100 OR MORE TO PROP. OWNERS FOR taxes, assmts., remodeling; no co-signers.
DAVIS PLAN LOANS,
Room 1718, 160 N. La Salle-st. Rand. 3892.

2D MORTGAGE LOANS SINCE 1906—
Made, bought, loaned on. You get money in one day. Ask any bank about us.
SIMMONS BROS., 69 W. Washington-st.

Earn 10% on Your Invest.
Well secured 1st-2d mtgs. on Chgo. R. E. L. B. Hoffing, 11 S. La Salle-st. State 8698.

LADY WITH FUNDS WANTS GOOD FIRST and second mortgage loans; monthly payments or straight loans; 6% interest; low commission. Address M J 501, Tribune.

NORTH SIDE LOANS WANTED.
LAKE VIEW TRUST & SAVINGS BANK,
Lincoln and Belmont-avs.

PRIVATE FUNDS FOR REAL EST. LOANS. WILL J. BELL, 69 W. Washington-st. Randolph 3543. Central 2579.

WE PAY CASH FOR MONTHLY PAYMENT real estate contracts. Wm. B. Walrath, 123 W. Madison-st. Randolph 2050.

2D MTGS., 2 TO 5 YRS., COMM. 3½%. S. Tavalin, 3135 Logan. Albany 6850.

OUR OWN FUNDS FOR GOOD 1ST OR 2D mortgages. Reas. rates. Drexel 3200.

REAL ESTATE LOANS.

SECOND MORTGAGE LOANS

The condition of the money market has not affected our ability to amply meet the requirements of Chicago home owners who might desire second mortgage loans.

Money rates have been high, and the charges against second mortgage loans are up. It may be that our rates are too low, but so long as we enjoy the favorable circumstances as we have in the past it has not been found necessary to raise them.

We charge interest not in excess of 6½% and a commission of 3½% for a one year loan, 6½% for a two year loan and 9% for a three year loan. These commissions are applied regardless of whether the borrower chooses to liquidate his loan in instalments of 2% a month or more.

We believe that we offer to home owners of Chicago and suburbs not only a unique plan of second mortgage financing, but one which is saving them a tremendous amount of financing charge.

Personal LOAN & SAVINGS Bank
Agent
105 W. MONROE-ST.
COR. MADISON & CLARK.
FRANKLIN 5700.
The relationship of the Personal Loan & Savings Bank to this project is expressly one of agency.

MONTHLY PAYMENT CONTRACTS
on small homes bought by
WM. F. PELHAM CO.,
111 W. Monroe-st. Central 6702.

1ST MORTGAGE LOANS
ON IMPROVED REAL ESTATE.
Prompt action on applications.
TRUSTEES' MORTGAGE CORP.,
35 East Washington-st.

MORTGAGES.

PRIVATE PARTY WILL PURCHASE A FEW high grade second mortgages in amounts $25,000 to $50,000. Describe fully.
ADDRESS H H 314, TRIBUNE.

FIRST MORT. $45,000, ALSO BOND ISSUE of $75,000. Call Cohasset 5257.

FOR SALE—PART OF 1ST MTGE. BOND ISsue; $5,000 for $4,000. Pensacola 0707.

BUILDING MATERIALS.

ALL KINDS OF BARGAINS IN NEW AND slightly damaged millwork; open sash, 15c up; windows, 30c up; glazed sash, 40c up; doors, $1 up; new porch sash, $1.40; roofing, $1.25 per roll; 6 inch base., $4.50 per hund. ft.; garage doors; combination doors; china cabinets, medicine cabinets, breakfast sets, storm sash, storm doors, weatherstrips, hardware and paints.
CHICAGO MILLMEN'S CLEARING HOUSE,
2431-33 Irving Park-blvd. Open Thursday and Saturday evenings till 9.

%X2 RED OAK FLOORING, 6C. PLASTER brd., nails, and filler free. Seeley 1200.

FINANCIAL.

WANTED—$150,000 FOR 2 YEARS; 5% discount and 1% int. a month. $600,000 equity security with big income. Address M 163, Tribune.

LOANS.

Personal, Property, and Salary.

LOANS TODAY
30 Mos. to Pay
CHICAGO'S
Smallest Repayment
Plan.
Borrow any amount up to $300, pay off all your scattered debts, and have only one place to pay.
FURNITURE LOANS to husband and wife.
UNDER STATE SUPERVISION.
Lincoln Loan Company
4804 N. KEDZIE-AV., 2D FLOOR.
CORNER OF LAWRENCE. IRVING 9886.
3d Floor Garfield State Bank Bldg.,
4010 W. MADISON. NEVADA 1186.
6240 S. HALSTED, OVER WHEELER'S.
WENTWORTH 8749. ENGLEWOOD 4551.

MONEY TODAY
We offer best terms, courteous and confidential treatment backed by 30 years of helpful service.
PAYMENTS TO SUIT.
PHONE US—WE'LL CALL.
CITIZEN'S LOAN ASS'N
LOOP OFFICE:
8 S. Dearborn, Rm. 408. Rand. 3521.
WOODLAWN OFFICE:
6240 Cottage Grove-av. Fairfax 0600.
ENGLEWOOD OFFICE:
6306 S. Halsted, Rm. 221. Engle. 6770.
SOUTH SHORE OFFICE:
1625 E. 79th-st. South Shore 8430.
SOUTH SIDE OFFICES OPEN
EVERY EVENING UNTIL 8 P. M.

ON FAMILY LOANS.
up to $300
Our Service
Quick—Courteous—Private
Small monthly payments of $20 to $5, plus lawful interest, on loans $10 to $300. Larger amounts in proportion. Call, write, or phone
Beneficial Loan Society of Chicago
Room 3, 2d floor, over F. & W. Grand 5 and 10c store. 7814 S. Halsted-st., nr. 78th-st. Phone Radcliffe 8228. Licensed by the state.

Confidential Loan Service.
$50.00 TO $300.00.
On Furniture or Salary.
Low Legal Rates.
Under State Supervision.
If you are keeping house or have a steady salaried position, don't hesitate in making use of our liberal service. Call or phone Central 1060.
CHICAGO FINANCE CO.,
Room 1301 No. 11 S. La Salle-st.

READY CASH FOR YOUR NEEDS.
$50 AND UP
7%—CHARACTER LOANS—7%.
Com'wealth Inv. & Fin. Plan,
100 N. La Salle, R. 507. Rand. 6811-12.
3211 W. Roosevelt. Rockwell 6030.

Money for Every Need
$10 to $300 on easy payment plan. Quick courteous service.
WOODLAWN-WIMSETT,
6253 Woodlawn-av. Fairfax 4383-84.

QUICK SALARY LOANS
WITHOUT PUBLICITY UP TO $300.
FURNITURE LOANS
WITHOUT ENDORSERS.
MASON FINANCIAL CO.,
8 S. DEARBORN-ST., ROOM 910.
PH. CENTRAL 3516 OR CENTRAL 5059.

PERSONAL LOANS—$50 AND UP.
Your good name is your bond.
SOL H. SIEGEL & CO.,
160 N. LA SALLE-ST., SUITE 438.
TEL. FRANKLIN 2958-9.
Hours, 8-5:30. Mon., Sat., 8-8.

BUSINESS LOANS
to Factories, Shops, Stores, Restaurants, Laundries, Furnished Apt. Houses on fixtures and equipment. Easy time payment. F. BOLAND, 5th fl., 215 W. Randolph. Fran. 1966.

FURNITURE AND SALARY LOANS.
COLONIAL FINANCE CORPORATION,
20 E. Jackson, R. 1503. Har. 9094.

LOANS, $50 AND UP, 7%.
Superior Loan Co., Suite 325, 3159 W. Roosevelt-rd. Indep. Bank Bldg. Rock. [illegible]

PERSONAL LOANS.
COMMERCIAL GUARANTY CO.
11 S. La Salle-st. Randolph 4436.

LOANS.

Personal, Property, and Salary.

Rate Reduced
ALMOST
ONE-THIRD
ON LOANS.
$100—$200—$300

We have reduced our interest rate from 3½ per cent a month on unpaid principal balances to 2½ per cent, which affords a saving of almost one-third.

Here Is What You Save on Loans:

Payable in 20 Equal Monthly Payments:
$100 loan—you save $10.50.
$200 loan—you save $21.00.
$300 loan—you save $31.50.

We do not notify your employer, neither do we make inquiry of friends, relatives, or tradespeople. If not convenient to call at our office phone us and we will send a representative to your home.

NO ENDORSERS—QUICK SERVICE.

Household Finance Corporation
[Established 50 years.]

105 W. Monroe-st., Rm. 506.	Central 2136.
22 W. Monroe-st., Rm. 1406.	Frank. 0885.
4753 Broadway, Rm. 1110.	Longbch. 7163.
2958 Milwaukee-av., Rm. 202.	Cap. 3440.
9 S. Kedzie-av., Rm. 308.	Van Buren 0100.
841 E. 63d-st., Rm. 417.	Plaza 8360.
6856 S. Halsted-st., 2d fl.	Wentworth 0537.
2355 W. 63d-st., Rm. 205.	Repub. 4472.
9130 Commercial-av.	South Chicago 0104.

Tune in on station WBBM every Wednesday evening at 8 o'clock.

PAYMENTS REDUCED
ALL LOANS FROM
$10 TO $300
on your furniture, automobile, piano, radio, etc. You retain possession of your property, your furniture or auto need be fully paid for.
NEW SCHEDULE.
$ 50. MONTHLY PAYMENT.....$ 2
$100. MONTHLY PAYMENT.....$ 4
$200. MONTHLY PAYMENT.....$ 8
$300. MONTHLY PAYMENT.....$12
WITH INTEREST PAYABLE MONTHLY.
OTHER AMOUNTS IN PROPORTION.
Pay faster if you wish—less cost. You are charged interest only for the actual time you keep the money. All dealings confidential. No indorsers. No fees. Quick, courteous, and confidential service guaranteed. Costs nothing to investigate. A friendly, human organization established over 41 years.
We Make Salary Loans.
CALL, WRITE OR PHONE.
METRO LOAN CO.
3 OFFICES FOR YOUR CONVENIENCE.
120 S. STATE-ST., SINGER BLDG.
ROOM 800. PH. RANDOLPH 3468.
4803 N. LINCOLN-AV., COR. LAWR.
ROOM 215. PH. LONGBEACH 3457.
9 S. KEDZIE-AV., COR. MADISON.
ROOM 231. PHONE KEDZIE 1437.
UNDER STATE SUPERVISION.

Immediate Loans to Wage Earners
$10 to $300
ON YOUR SIGNATURE ONLY
No Co-Makers—No Mortgages—No Red Tape.
REPAY ANY DAY, WEEK OR MONTH TO REDUCE THE COST.
CALL AND LEARN—YOU WILL BE DELIGHTED WITH OUR SERVICE.
FURNITURE LOANS MADE IF REQUESTED.
UNDER STATE SUPERVISION.
Local Loan Co.

27 W. WASHINGTON-ST.	RAND. 6210.
1200 N. ASHLAND-AV.	BRUNS. 3100.
6335 S. HALSTED-ST.	WENT. 4150.
8 N. OGDEN-AV.	HAYM. 4700.
4010 W. MADISON-ST.	KEDZIE 5900.

SALARY
OR
FURNITURE LOANS
Quickly, easily obtained
FROM A HIGHLY REPUTABLE HOUSE THAT HAS HELD THE CONFIDENCE AND GOOD WILL OF CHICAGOANS FOR 28 YEARS.
PAYMENTS ARE ARRANGED TO SUIT YOUR CONVENIENCE. WE MAKE LOANS FOR ANY LENGTH OF TIME UP TO 20 MONTHS.
T. B. Ward
8 S. Dearborn-st.
Room 612. Randolph 2060.

LOANS—$50 TO $300
ON HOUSEHOLD GOODS OR SALARY, AT LEGAL RATES.
You get the full amount of the loan. No deduction. No commissions. No investigation among your relations, friends, or neighbors.
3 TO 20 MONTHS TO PAY.
If you want to get a dignified, confidential loan in a friendly, helpful way, and are unable to call at our office WRITE OR PHONE and we will call to see you.
C. C. ERD
7 S. DEARBORN. ROOM 916.
PHONE CENTRAL 4733-4734.

LOANS—
SALARY
AND
FURNITURE.
We realize when you are in need of money you want it at once.
It is our aim to make all salary loans on your first call at our office.
Furniture loans made the same day you apply.
IMPERIAL CREDIT CO.,
UNDER STATE SUPERVISION.
SUITE 1100. 30 W. WASHINGTON-ST.
FRANKLIN 8924.

HOUSEHOLD GOODS.

Central.

3 Room Outfit, $99.50
4 Room Outfit, $174.50
ALL NEW, HIGH GRADE FURNITURE.
You can buy these complete outfits or any individual piece included in them. Come in and let us show you.
Makler Furniture Co.
808-14 N. WELLS-ST.
8 minutes from Loop. Near Chicago-av.
11019-11023 S. MICHIGAN-AV.
At 110th-st. across from State Theater.
3920 N. LINCOLN-AV.
Near Irving Park-blvd.
Open every evening until 10 p. m.

BEFORE YOU BUY FURNITURE SEE OUR
4 Room Outfit, $174
A $395 VALUE; PAY ONLY $2.50 WKLY.
ON SALE ONLY AT
HARTMAN'S
Bargain Outlet Stores
432 S. WABASH-AV.
5853 S. HALSTED-ST. 2341 W. MADISON.

South Side.

COMPLETE FURNITURE OF 2 RM. APT. $457, or will rent apt. reas. 5316 Cornell-av. Mr. Grubb, Kenwood 9800.

DINETTE SUITE, DAVENPORT, AT HOME Wed., 9-4. 7440 Phillips, Apt. 2C. No dealers.

DAY BED, CHEST OF DRAWERS, BABY carr., piano, exc. cond. Hyde Park 3531.

HIGH GRADE MODERN FURN.; VERY good con.; reasonable. 6347 Kenwood, 3d.

DRESSER, LG. FINE DRESSING TABLE, reas. 1408 E. 63d-pl., nr. I. C. Brandt.

BEAU. UPR. MAH. PIANO, $50; CHINA, etc.; cheap. Call today. 2929 S. Michigan.

HOUSEHOLD GOODS.

South Side.

FURNITURE
JUST LIKE NEW.
AT BIG SAVINGS.
$350 MOHAIR PAR. SET..........$55
$400 FRIEZE PAR. SET..........$85
$200 WAL. BEDROOM SET..........$45
$300 WAL. BEDROOM SET..........$65
$150 WAL. DIN. ROOM SET..........$35
$200 WAL. DIN. ROOM SET..........$55
$ 65 WILTON RUGS, 9X12..........$19
$ 85 WILTON RUGS, 9X12..........$22
NELSON'S
6910 COTTAGE GROVE-AV.
EVENINGS TO 10; SUNDAY TO 5.

$75,000 BANKRUPT STOCK
Released for Quick Sale.
New and Used Furniture.
$185 WAL. BEDRM. SUITE, $79.50; $165 PAR. SET, $69.50; $125 WAL. DIN. RM. SET, $59; BRKFST. SETS, $16.50; RUGS, LAMPS, END TABLES, MIRRORS, ETC. GAS RANGES AT BIG SAVINGS.
JOYCE BROS.
6150-58 COTTAGE GROVE.
NO REASONABLE OFFER REFUSED.
OPEN EVES. TO 10 P. M.; SUNDAY TO 5.

RELEASED!!
FOR IMMEDIATE SALE.
Several lots of modern high grade household furnishings from fine south shore homes to be disposed of at once.
2-3 pc. parlor sets, 3-4 pc. bedroom sets. 7-8-9 pc. din. rm. sets. 3 all elec. radios. 5-6 pc. dinette sets. 22 fine rugs. 8 odd chairs. 5 mah. secretary desks. Lamps, mirrors, pianos, tel. sets, occ. tables.
AVAILABLE FIREPROOF & VAN CO.
7732 STONY ISLAND-AV.
Open evenings till 10. Sunday to 5.

Recently Released for Sale.
NO REASONABLE OFFER REFUSED.
PARLOR SUITES..........$50
WAL. DINING RM. SETS..........$47
WAL. BEDROOM SETS..........$45
RUGS, ALL SIZES..........$10 UP
BREAKFAST SETS..........$16.50
LAMPS, ODD TABLES, CHAIRS, ETC.
JOYCE MOVERS, PACKERS,
7415 STONY ISLAND-AV.
OPEN EVES. TO 10. SUN. TO 5.

4 Rooms Complete, $185
Only $15 Cash Required.
Liberal terms to suit your convenience.
KESSEL BROS. FURN. CO.
4312 COTTAGE GROVE-AV.
OPEN EVENINGS, TUES., THURS., SATUR.

RUGS AND CARPETS.
CHINESE RUGS [good cond.] 9x12..$135
FIBER RUGS, 6x9, 9x12..........$3.75-$6.75
WILTON VELV., asst., 9x12..$8.50-$19.50
AXMINSTER, 9x12..........$11.75-$19.75
CHENILLE RUG, cost $275; 9x12.....$55
IMPTD. CHINESE, 2x4..........$12.50
IMIT. ORIENTALS, 6x9..........$15-$37.50
CARPET REMNANTS..........25c-50c a yd.
KLEVER (SHAMPAY)
KARPET KLEANERS
4631-41 COTTAGE GROVE-AV. FREE DEL.
OPEN TUES., THURS., SAT. TILL 9 P. M.

HI. GRADE SLIGHTLY USED FURN., CONsisting of parlor sets, living rm. sets, dining rm. sets, breakfast sets, tables, lamps, odd chairs, pieces, rugs of all kinds, etc.; received from mfrs. for unpaid debts to us; to be sold at 50% below regular mfrs. prices. Real bargains. Furniture displayed and for sale at
Dunn Bros. Fireproof Bldg.,
6714 COTTAGE GROVE.
OPEN EVES. TO 10. SUNDAY TO 5.

All for $475—Worth $1,000.
3 pc. mohair frieze parlor set, 8 pc. wal. dining room set, wal. buffet, 5 pc. breakfast set, 4 pc. wal. bedroom sets, two 9x12 Wilton rugs, bedroom rug, 2 floor lamps, library tables, bench, silverware, oil painting, mirror.
Nelson, 6912 Cottage Grove.

GAS STOVES, DRSRS., $5; DAYBEDS, $10; iceboxes, $5; dining rm. and parlor sets, $15; Victrola, sewing and wash. machines, $5 to $15; d. r. table, $5; china cabinets, $5; rugs, $10; upright & player pianos, $25.
SCHWARTZ BROS., MOVERS,
640 E. 61st-st. and 7012 Stony Island.

All for $300—Worth $750.
4 ROOMS OF FURNITURE. FRIEZE parlor set, walnut dining room set, wal. bed rm. set, 9x12 Wilton rugs, bkfst. set, lamps.
NELSON'S, 6910 COTTAGE GROVE-AV.

4 ROOM OUTFIT, $195.
MOHAIR PAR. SET, $55; WAL. DIN. SET, $40; WAL. BEDRM. SET, $50; RUGS, LAMPS, ETC. OPEN EVES. AND SUNDAY. ATLAS, 6140 COTTAGE GROVE-AV.

6 ROOMS OF BEAUT. MOD. FURN., HAND carved liv. rm. set, walnut din. rm. set, 2 wal. bedrm. sets, Wilton rugs, lamps, mirrors, odd chairs; will sep.; used 2 mos.; real barg. Olson's, 7716 Cottage Grove-av.

STOVES, BDRM. SETS, DIN. RM. SETS; moh. ve. par. sets; brkfst. sets, ice boxes, gas stoves ranges, pianos, etc.; terms.
GARFIELD FIREPROOF CO.
5929 S. STATE. ENG. 5020-21.

DABEDS, GAS STVS., RUGS, ICE BXS., $5; beds, $2; kit. cabs., 3 pc. lac. bedrm. set, $25; bkcses., w'rdb's, etc. Gauger, 541 E. 61st.

North Side.

RUGS—RUGS—RUGS
Wiltons, Axminsters, Velvets, Chinese and Orientals left at our plant.
Royal Wiltons, 8x10, 9x12....$43.50-$52.50
Axminster, 8x10, 9x12..........$9.75-$18.50
Wilton Velvets, 8x10, 9x12....$9.75-$21.50
Chinese, 8x10, like new..........$145
Stair Carpet..........$1.35 per yd.
Imperial Dyers & Cleaners,
2123 N. LINCOLN-AV. FREE DELIVERY.
OPEN TUES., THURS., SAT., TILL 9 P. M.

$50,000 BANKRUPT STOCK
of brand new furniture must be sold at once for cash only; mothproof parlor set, $54; linen parlor set, $72; wal. dining set, $45; bedroom set, $57; pull-up chairs, $8; rugs, lamps, mirrors, desks, buffets, Coxwell chairs, tables, cedar chests, odd chairs; these are only a few of the many bargains. Come over, be convinced. Breakfast sets PINK.
6542 N. CLARK-ST.
Open eves. till 10 p. m. Sunday till 5 p. m.

WILL SELL FOR CASH
bankrupt stock brand new furn. in our fireproof bldg. Linen jacquard parlor sets, $59; silk mohair par. sets, $89; linen frieze par. set, $119; walnut bedroom set, $69; walnut din. room sets, $59. Also bargains in Wilton rugs and chairs, lamps. ALLEN'S
FIREPROOF & VAN CO.,
5822 N. WESTERN-AV.
Open daily till 9 p. m., Sunday till 5 p. m.

UNUSUAL VALUES
IN GOOD USED FURNITURE
DRESSERS, $5; ROOM SIZE RUGS, $7.50; KIT. CABINETS, $7.50; BED OUTFITS, $8; WARDROBES, $9.50; DINING TABLES, $5; DAY BEDS COMP., $7.50; OVERSTUFFED PARLOR SUITES, $29.50; PHONOGRAPHS, $12; HEATING STOVES, ALL SIZES; CABINET GAS RANGES, $10. TERMS.
Big City Furniture Co.
819 N. CLARK-ST. NR. CHICAGO-AV.

New or Used Furniture
cheap for quick sale. Parlor, din., bedrm., brkfst. sets, odd pieces. Large selection of used rugs, all sizes. Also comp. outfits. Chi.-Oak Park Furniture Co., 3531 N. Clark. Buckingham 0949. Open eves., Sun. till 6.

DAVENPORT, KIDNEY SHAPED, TAUPE velour; hand carved solid red mahogany dining rm. table and 6 chairs, tapestry seats. KNAPP, 4332½ N. Hermitage.

COMPLETE FURNISHINGS FOR 4 ROOM apt., beautiful; must be seen to be appreciated. Bargain. Briargate 7759.

RUGS—CLOSING OUT DOM. ORIENTALS; wonderful bargains in slightly used. SOUHAMI, 4532 Broadway. Open evenings.

RUGS—AXMINSTERS AND WILTONS, ALL sizes, 9x12s as low as $22. 5145 Broadway. Open Tues., Thurs., Sat. till 10 p. m.

BEDROOM, LIVING ROOM SETS, BRIC-A-brac, etc. 720 Sheridan, 1st apt.

COIL BED DAVENPORT SUITE, $75. 2737 LINCOLN-AV. BUCK. 8261.

DIN. RM., BEDRM. FURN., SEW. MACH., dinette set, tea cart. 828 Eastwood-av.

8 ROLLAWAY IN-A-DOR BEDS. WILL sell cheap. Call Sheldrake 10228.

FOR SALE—8 PC. HEPPELWHITE WALnut dining r. suite, reasonable. 1311 Leland.

Northwest Side.

MADE IN OUR FACTORY, 3 PC. MOHAIR par. set worth $225 for $95; 7 pc. din. set, $49. L. & G. FURNITURE CO., 3155 Irving Park-blvd.

HIGHEST PRICES PAID FOR SECOND hand furniture. Trade in your old furniture for new. Call Gustafson, Avenue 0481.

5 ROOMS BEAUT. FURN.; WILTON RUGS, lamps, drapes, used 2 mo. by inter. decorator. Magianda, 3824 N. Kedzie. Jun. 5418.

COMPLETE FURNISHINGS OF 5 RM. APT., $350; or best offer; rent $30, room rented. 2033 Armitage-av., after 3 p. m.

VELOUR BED DAVENPORT, REFRIG., sell quick. 3740 N. Kedvale. Avenue 7283.

BEAUT. CHILD'S IVORY BED, GOOD COND. Humboldt 0507.

DINING RM. SET, 2 BEDS, DA-BED, ELEC. heater; cheap. 5332 Montrose-av.

4 RMS. FURNITURE, ALMOST NEW, BARgain. 4744 Addison. Kildare 4463.

West Side.

SACRIFICE FOR CASH BEAU. NEW FURniture in our fireproof building; 4 pc. parlor sets, $69; 7 pc. walnut dining sets, $53; 5 pc. oak breakfast sets, $10; rugs of all kinds; 4 rooms complete, $295; save $500. Open till 10 p. m., Sunday till 5 p. m. COLLINS FIREPROOF BUILDING,
5114 W. MADISON-ST.

BARGAIN—BEAU. 2 PCE. PARLOR SET, odd chair, lamp, wal. din. set, 2 rugs, tables, twin beds, dresser, etc. 2310 Thomas.

RELEASED FOR IMMEDIATE SALE, 2 PC. mothproofed parlor set, $59. See MR. WELLS-VICTOR, 4809 W. Lake-st.

KIT. COAL RANGE, $15; METAL BED AND sp., $10; icebox, $3. 2033 Ohio.

HOUSEHOLD GOODS.

West Side.

LOOK!
4 ROOMS REBUILT FURNITURE....$[illegible]
$10 DOWN, 1 YEAR TO PAY.
4 ROOMS NEW FURNITURE....$[illegible]
3 ROOMS NEW FURNITURE....$[illegible]
Ice boxes, $10; sgl. beds, $3; gas stoves, [illegible] terms. Open eves. We deliver. Will [illegible]
A-B-C FIREPROOF,
2525 W. Madison. Seeley 9122.

Furn. Bargains for Cash.
BANKRUPT STOCK FOR QUICK DISPOSAL.
$150 mothproof parlor set..........$[illegible]
$200 Walnut bedrm. set..........$[illegible]
$175 Walnut dining set..........$[illegible]
Breakfast set, $13. Rugs, $[illegible]. Radios, gas ranges, dressers, bed sprgs., etc. Fenner Fireproof,
4025 W. MADISON-ST.
Open eves., 10 p. m. Sunday, 5 p. m.

BARGAINS FOR CASH.
$50,000 worth of high gr. furniture must be disposed of at once. Carved parlor suites, $59.50; wal. dining room suites, $55; wal. bedroom suites, $59.50; 4 rm. high grade outfit complete, $375; rugs, lamps, odd chairs, gas ranges, breakfast sets, etc.
4444 W. MADISON-ST.
TUFTS FIREPROOF.
Open evenings 10 p. m. Sunday 5 p. m.

AUTOMOBILE LOANS.

CASH
In 10 Minutes—No Delay.
DRIVE AS YOU PAY.
Auto and Truck Loans.
$350 TO $10,000
CONFIDENTIAL. NO ENDORSERS.
15 YEARS AT SAME LOCATION!
WINTER-HIRSCH
1842 S. Michigan-av.
PHONE CALUMET 4586.

MONEY
WHEN YOU NEED IT.
THERE ARE
6 A. B. C.
COMMUNITY OFFICES
where you can make a loan on your car, or you can reduce your present notes to easier payments at standard rates.
BEST TERMS. NO ENDORSERS.
Established 1919.
Automobile Bonding Co.,
7850 S. HALSTED-ST.
Triangle 0807.
4802 N. WESTERN-AV.
Ravenswood 5100.
4734 W. MADISON-ST.
Austin 3906.
2400 S. MICHIGAN-AV.
Michigan 2600.
2511 N. KEDZIE-BLVD.
Capitol 4166.
105 W. MONROE-ST.
Randolph 7992.

AUTO BANKERS
SINCE 1912
6838 Stony Island-av.
747 Madison-st., Oak Pk.
1240 S. Michigan-av.
1217 Devon-av.
LEWIS E. BOWER
OPEN EVENINGS BY APPOINTMENT.

LOANS BY PHONE
A phone call will bring our representative to your home or office week days, evenings, or Sundays.
CALL STATE 1519.
Car Owners' Finance Co.
127 N. Dearborn-st., Room 708.
ROSELAND BRANCH,
10732 Michigan-av. Pullman 8298.

MONEY LOANED
ON YOUR CAR WHILE YOU WAIT.
DRIVE WHILE YOU PAY.
Notes Reduced or Refinanced
GARFIELD MOTOR CO.,
S. E. Cor. 55th and Wabash
and 7715 S. Halsted-st.
ENGLEWOOD 0027.

CASH ADVANCED
IN 15 MINUTES.
AUTOS AND TRUCKS.
No indorsers required. Your signature only. We also refinance notes, reducing your present payments.
Motor Car Finance Co.
2411 S. Michigan-av.
PHONE CALUMET 7272-7273.

1¾% PER MONTH
$ 200 Loan for 1 month cost......$3.50
$ 500 Loan for 1 month cost......$8.75
$1,000 Loan for 1 month cost......$17.50
Loans made from 1 month to 18 months.
DRIVE AS YOU PAY.
NO RED TAPE. NO INDORSERS.
NOTES REFINANCED.
STAR AUTO SALES
1328 S. Michigan. Cal. 1091.

BORROW WISELY
AT LOWER RATES.
Auto Loans—present notes reduced or more money advanced on your old loan. Quick, private, courteous service. Phone for our representative. Day or evening appointments.
Majestic Investment Corp.,
105 W. Monroe-st. Randolph 4364.
2139 S. Cicero-av. Rockwell 2000.

AUTO LOANS—NOTES REDUCED.
$300 COST $36.75
No endorsers—15 MINUTE SERVICE.
NATIONAL FINANCE CO.
155 N. Clark-st., Rm. 605. Central 5534.

THE BONDED WAREHOUSE PLAN.
To Borrow Money on Your Car,
STORE YOUR CAR. PAY STORAGE ONLY.
PAY NO INTEREST
4200 WEST ON OGDEN-AV. AT KEELER.
HUB STORAGE CO. ROCKWELL 5505.

SEE US FIRST.
AUTO LOANS AND REFINANCING.
LIND BROS.,
4933 Sheridan-rd. Longbeach 0878. Op. eves.

PAY NO INTEREST.
STORAGE CHARGES ONLY.
Any Amount Advanced on Your Car.
BONDED WAREHOUSE PLAN.
1238 S. Michigan-av. Calumet 1802.

AUTO LOANS — REFINANCING; DRIVE while paying; no indorser; confidential; low rate. ASSOCIATED DISCOUNT CO., Room 925, 166 W. Jackson, Harrison 3661.

U. S. FINANCE AND MORTGAGE CO., 10 minute service; lowest rates; confidential; quick. 721 N. Michigan. Superior 7082.

QUICK, CONFIDENTIAL PERSONAL LOANS made on your car; lowest rates. C. F. RAY, 209 N. La Salle, 2d floor.

EASY PLAN
SAFEWAY FINANCE CO.,
134 N. La Salle, Rm. 804. Rand. 7788.

AUTO LOANS — LOWEST RATES; QUICK service; parking near by. Great Northern Finance Corp., 506 S. Wabash. Harr. 2184.

AUTO LOANS REFINANCING, LOW RATES. Quick, confidential serv. Automobile Finance Co., 4052 Madison. Van Buren 9206.

QUICK 6% AUTO AND FORD LOANS—PAY back $5 weekly while you drive; no red tape. RAMING, 1124 W. Jackson. Mon. 1092.

AUTO LOANS—PRESENT NOTES REDUCED.
AUTO LOAN CO.,
4812 Irving Park-blvd. Palisade 0447.

AUTOMOBILE LOANS—LOWEST RATES. Always open. Phone Van Buren 3301.
2810 W. MADISON-ST.

5050 BROADWAY—
AETNA ACCEPTANCE CO.,
LONGBEACH 3709.

AUTO LOANS—REFINANCING.
PASSEN SECURITIES CO. Van B. 5000.
31[illegible] ROOSEVELT-RD.

STOVES.

FOR SALE — WESTINGHOUSE ELECTRIC range, good condition; automatic thermometer clock. Apt. A-2, 7427 South Shore-dr.

AUTOMOBILES FOR SALE.

CADILLAC

Pride of Ownership

Enters into the purchase of every automobile. There is real pride of ownership in owning such cars as Cadillac and La Salle, knowing full well that they are leaders in their field.

Why be satisfied with a new car of lesser fame and distinction when for the same expenditure you can enjoy the proudful ownership of a reconditioned Cadillac or La Salle?

May be purchased from income—the easy G. M. A. C. plan. Your car in trade.

The following all carry our standard warranty:

CADILLACS

$2,650

1929 MODELS

5 Pass. Sedan.
7 Pass. Sedan.
Town Sedan.
5 Pass. Coupe.

$2,150

1928 MODELS

5 Pass. Sedan.
7 Pass. Sedan.
Town Sedan.
5 Pass. Sedan.
Convertible Coupe.
2 Pass. Coupe.

LA SALLES

$1,975

1929 MODELS

5 Pass. Sedan.
7 Pass. Sedan.
5 Pass. Coupe.

$1,475

1928 MODELS

5 Pass. Sedan.
7 Pass. Sedan.
Town Sedan.

Cadillac Motor Car Co.

2250-58 S. Michigan-av.
Phone Calumet 6644.

5206 BROADWAY.
Phone Longbeach 7007-08.

4114 IRVING PARK-BLVD.
Phone Avenue 2100.

1810 RIDGE-AV., EVANSTON
Phone Rogers Park 9132.

Open Evenings and Sundays.

LA SALLE

BARGAINS ON PARADE

	FULL PRICE
Chevrolet Coupe	$ 35
Essex Coach	35
Ford Sedan	25
Ford Sedan, 1926	75
Cadillac 7 Pass. Sedan	95
Cadillac 61 4 Pass. Cpe.	125
Essex 6 Ch., 1925	85
Chevrolet 1927 Coach	195
Oldsmobile Coach	135
Hertz Sedan, 1926	195
Whippet 1928 Coach	325
Essex 4 Dr. Sed., 1928	450
Pontiac '28 2 Dr. Sed.	485
Pontiac 1928 Landau	525
Ford 1928 Roadster	385
Nash 1926 Sedan	295
Pontiac 1928 Coupe	475
Pontiac '29 Spt. Rdstr.	475
Oakland 1927 Sedan	395
Oakland 1928 Sedan	595

COMMUNITY MOTORS,
2473 Milwaukee-av.
Capitol 4300.

Warehouse Sale!

Special Bargains That Cannot Be Duplicated.

5 Days' Driving Trial

1926 Essex Coach	$ 50
1926 Hudson Coach	125
1926 Chevrolet Coach	295
1927 Nash Advance 6 Sedan	295
1928 Essex Coach	395
1928 Essex Sedan	445
1927 Hupmobile 8 Coupe	495
1926 Hudson Sedan	495
1926 Studebaker Dictator Sedan	495
1928 Chevrolet Coach	475
1928 Essex Custom Roadster	495
1928 Graham-Paige Sedan	495
1928 Hudson Coupe	745
1928 Hudson Custom Landau Sedan	795
1928 Buick Master 6 De Luxe Sedan	795

75 OTHER WONDERFUL BARGAINS TERMS AND TRADE.

Hudson Motor Warehouse,
2234 S. Wabash-av. Victory 1994.
Open evenings and Sunday.

World Series HITS!

Packard '27 Rdstr., snappy car	$850
Lincoln '25 Judkins sedan	675
Graham-Paige sedan, '29	600
Nash coupe, '29, fine cond.	500
Buick coupe, '27, real buy	425
Chevrolet, sport Cabriolet, '28	395
Willys-Knight sedan, '27	375
Jordan, late model Tom Boy.	

No Better Values in Town.
2457 S. MICHIGAN-AV.
CALUMET 6070.

BONDED WAREHOUSE.

AUCTION!

By order of mortgagee 150 cars will be sold at auction to the highest bidder. All late models.
SATURDAY, OCT. 12, AT 2:30 and 7:30 P. M.
SUNDAY, OCT. 13, AT 2:30 P. M.
MONDAY, OCT. 14, AT 7:30 P. M.

HUB STORAGE CO.
2000 S. Keeler-av. Rockwell 5500.

Taximen, Attention

BUICKS, LINCOLNS, AT EXCEPTIONALLY LOW PRICES. CADILLACS, HUDSONS. 1-3 DOWN. BAL. TO SUIT.
1143 DIVERSEY-BLVD.

REPOSSESSION SALE OF 75 GUARANTEED CARS.
ALL MAKES AND MODELS. TERMS AND TRADE TO SUIT.
M & K MOTOR SALES,
6611 S. Halsted-st. Wentworth 2727.

"50" USED CARS. ALL MAKES.
1000 Ogden-av. Crawford 4100.
110 Burlington. La Grange 4154.
EMIL DENEMARK.

$10 AND $20 DOWN, BAL. 12 TO 18 MOS. 150 guaranteed used cars. All makes. 3106 Montrose. Always open.

300 USED CARS. BARGAINS. SEE THEM NOW. 4229 Milwaukee-av., East of California.

$20 DOWN DELIVERS ANY CAR IN stock; all makes and models: balance 12, 15, or 18 mos. 2022 N. California-av.

AUTOMOBILES FOR SALE.

AUBURN—'27 ROADSTER	$ 350
'29 Chevrolet 6 Sedan	$ 475
'28 Packard 8 Sedan, 7 Pass.	$ 875
'29 Hupmobile 8 Cyl. De Luxe Coupe	$1,000

1503 S. MICHIGAN-AV.

AUBURN—LATEST 1929 SPORT SEDAN, $795; 30 days old; trunk, every extra; 90 day guar.; terms, trade. Always open. 2810 Madison.

AUBURN—8, LATEST 1929 SEDAN, SIDE mounts, dr. 1,300 mil.; cost $2,300; our price, $1,050; terms. 3327 Milwaukee-av.

AUBURN — 8-90 MODEL SEDAN; LIKE new; $950. 1332 S. MICHIGAN-AV.

AUBURN — 1929 8-90 SPORT CONVERT. Coupe; like new; $1,075. 1332 S. Michigan.

Buick Sedan, 1929

7 MONTHS OLD.

5 pass. model 47. A car that has been carefully driven just a few months and will pass the closest inspection. Finished in tan with black fenders and cream wheels, this car presents the same attractive new appearance as when delivered. Has wire wheels with side mountings, Lorraine spotlight, trunk rack, snubbers, 4 wheel brakes, etc. Fully guaranteed. Represents an unusual saving at our price of $1,250.

Triangle Automobile Co.,
AUTHORIZED LINCOLN DEALERS.
2247 S. Michigan-av. Calumet 7348.
Open evenings and Sunday.

BUICKS—BUICKS—BUICKS

1929 Master Convert. Sport Coupe	$1,295
1929 Master Brougham	1,150
1929 Master 5 Pass. Coupe	1,150
1929 Master Sedan	975
1929 Master Busines Coupe	875
1928 Master 7 Pass. Sedan	950
1928 Master Brougham	795
1928 Master 4 Pass. Coupe	675
1927 Master Sedan	495

90 DAYS BONA FIDE GUARANTEE.
10 DAYS FREE DRIVING TRIAL.
1801-03-05 W. 63d, cor. Wood

BUICK—SEDAN. A STOCK BROKER WHO recently cleaned up on the market decided he wanted two new Studebakers, so he traded in this 1929 model, even though he had given it so little use that it looks and runs like new today. It's a model 29-51, with 129 in. wheelbase. The upholstery is luxurious, and there's not a mar on the handsome lacquered finish. Equipped with 4 wheel brakes, shock absorbers, spare tire, bumpers, driving light, trunk, etc. Removal price, $1,385. Terms.
Studebaker Sales, 2036 S. Michigan-av.

Buick De Luxe Sedan, 1928.

5 pass. master 6, original blue duco finish, is without a blemish. Interior like new; six 6 ply tires, side mountings, spotlights, 4 whl. brakes, trunk rack and hydraulic shock absorbers. Mechanically it is perfect and carries our guarantee. Price only $265 down, balance 12 mos. Your car taken in trade. Call Mr. Gilroy, Hudson Motor Co. of Ill., 2220 S. Mich.-av. Calumet 6900.

BUICKS! BUICKS!

Various models of Gold Seal Guaranteed Buicks are offered at our two showrooms. We know they'll satisfy! Come to

James Levy Motors Company
FOR A GOOD USED CAR.
Indiana-av. at 23d-st. Calumet 4626.
Ogden at Monroe. West 3588.

BUICKS.

1929 Buick coupe like new	$895
1926 Buick brougham	385
1925 Buick coupe	375
1925 Buick 7 pass. sedan	375

LAVERY BROS.—CHRYSLER DEALERS.
6127 Cottage Grove. Midway 5300.

BUICK 1927 ROADSTER.

A snappy, peppy car in A-1 shape; with new tires and fully equipped. Special today, $595.

NORTHWEST BUICK CO.,
3807 LAWRENCE-AV.

BUICK—'27, RUM. SEAT. PERFECT	$385
'29 Chev. blue cabriolet, 1 mo. old	$525
'28 Chandler sedan, excel. cond.	$325
'29 Graham Paige sed., 2 mos.	$585
'27 Chrysler 70, lots..., barg.	$375

3124 IRVING PARK-BLVD. JUN. 4740.

BUICKS.

ALL MODELS; RECONDITIONED AND GUARANTEED; AT REDUCED PRICES. LANGE BUICK. 3159 N. CLARK-ST.

BUICK 1929

5 passenger sedan; model 29-57; cost $2,180; will sacrifice for $1,075. 4119 Broadway. Bittersweet 7737.

BUICK—26-27 5 PASS. SEDAN; NOT A mar nor blemish; finished in Buick blue; 6 almost new tires; seat covers, heater, bumpers, many extras; only $210 down, $30.75 monthly. 7609 S. Halsted. Vin. 9339.

Buicks—1928s, 1929s.

Sedans, Coupes. THE BUICK, 64 E. 55th. Oak. 7000. Your old car may be the dn. payt.

BUICK—'29 MASTER 6 SEDAN, $875.
Buick '27 Standard 6 Sedan, $375.
Buick '27 Standard 4 pass. coupe, $375.
All guaranteed. Terms. 2560 S. Halsted.

BUICK—1928 MASTER 6 SEDAN, $595; run 2,800 miles; like new; 90 days' guarantee and service; terms or trade. Always open. 2810 W. Madison-st.

Buick 1929 5 Pass. Sed. Mstr. 6, $985; tms. 5107 N. Clark.

BUICK—LATEST 1929 MASTER 6 4 DOOR, 5 pass. sedan, $995; used less than 30 days; 90 day guarantee and service; terms, trade. Always open. 2810 W. MADISON-ST.

BUICK—LATEST '29 7 PASS. SED., $1,250; Cost $2,200; 30 days ago; still new; 90 day guarantee; terms, trade. Always open. 2810 Madison.

BUICK — LATEST 1927 7 PASS. SEDAN, $495; run 4,950 miles; like new; 90 day guar. Terms, trade. Always open. 2810 Madison.

BUICK—'27 MASTER 6 SEDAN; 4 DR.; looks like new; perfect condition; Vogue cushion tires; special, $595. Pierce-Arrow, 4920 Broadway. Sunnyside 9742.

BUICK—LATE 1929 MASTER 5 PASS. coupe. Model 58 car is as new as day it left the factory. Guaranteed perfect. Bargain. F. & F. Finance Co., 3333 Madison.

BUICK — LATE '25 COACH. CLEAN throughout, been stored; most transp. in town, for $185. Worth double, terms, no carrying charge. Seen at lot, 4657 Irving Pk.

BUICK—'28 MASTER SEDAN, MOD. 28-47; good paint and tires; mech. A1; $750. 650 Madison. Oak Pk. Aus. 2102. Euc. 6500.

BUICK—BROUGHAM, LIKE NEW; ORIGinal finish; mechanically perfect; only $150 down. 2226 South State.

BUICK—1929 MASTER 6 SEDAN; DRIVEN 6,178 miles; fully equip.; $895; terms or trade. 6528 Cottage Grove-av. Midway 1040.

BUICK—'28 COUPE, 2 PASS., $695; COUNtry Club; 6 wheels, fender wells; terms, trade. Always open. 6555 Cottage Grove.

BUICK—MASTER 4 DOOR 5 PASS. SEDAN, late '28; guar.; $785. 4744 Chicago-av.

BUICK—'29 5 PASS. COUPE; NICE SAVING. LUICK FACTORY BRANCH, 2031 Calumet.

BUICK—'28 LATE MASTER 4 DR. BROME; like new; $865. 2323 Milwaukee-av.

BUICK—LATEST 1928 SPORT COUPE, rumble seat, $485. terms. 3327 Milwaukee.

BUICK—'29 MASTER ROADSTER, RUMBLE seat; like new; $975. 1332 S. Michigan.

—CADILLAC "341."

1928 Town sedan. A close coupled 4 door 5 pass. model finished very attractively in Nile green and perfectly upholstered in mohair. This is one of the most popular of the Cadillac line; has adjustable driver's seat, 6 wire wheels, and side mountings, large trunk on rear, Lorraine spotlight, excellent tires and complete equipment; guaranteed; specially priced at $2,150. Triangle Automobile Co., Authorized Lincoln Dealers. 2247 S. Michigan-av. Calumet 7348.

CADILLAC — 341-B, JUST driven 3,780 miles, custom built; 6 wire wheels, fender well job. This car delivered for $4,395—our price $2,995. 47 E. 55TH-ST.

CADILLACS. CADILLACS.

1927, 1928 and 1929 models, 5 and 7 passengers, from $1,000 up. Terms or trade. 90 day bona fide guar. 1801 W. 63d, cor. Wood.

CADILLAC—LATEST IMPROVED 341 town sedan; wire wheels. Car is as new as the day it left the factory. Sell for balance of mortgage, $1,885; terms or trade. F. & F. Finance Co., 3333 Madison-st.

CADILLAC — 5 PASS. SPORT SEDAN, $1,150; 6 wheels, 2 fender mounted; trunk; fully equipped; driven 3,800 miles; 90 day guarantee; terms, trade. Always open. 2810 W. Madison.

CADILLAC 7 PASSENGER

Sedan; mechanically A-1; good tires; bargain at $265. 4119 Broadway. Bitter. 7737.

CADILLAC—SPORT SEDAN, 6 WL WHLS. 6,000 actual miles. A $4,200 car at about ½. Mr. Zeeh. Well. 7802.

CADILLAC—LATEST 1927 7 PASS. SEDAN, $985; exactly like new; run 4,400 miles; 90 day guarantee; terms, trade. Always open. 2810 W. Madison-st.

CADILLAC 341 TOWN SEDAN—6 WIRE wheels, fender wells, trunk and rack, almost new. $1,975; terms, trade. 2701 W. Madison.

CADILLAC—SEDAN 314: PERFECT CONDItion; sacrifice; make offer. Thomas T. Hoskins Co., 56 W. Illinois.

CADILLAC—SPORT SEDAN 314; APPEARS new and in perfect cond.; see this car; sac. $885; priv. 2927 Jackson-blvd. V. B. 5747.

CADILLAC—314 COUPE, JUST LIKE NEW; low mileage; bargain, $775; terms, trade. 2424 Milwaukee-av. Always open.

CADILLAC—314 VICTORIA 4 PASS. COUPE. Cond. 100%. BUICK FACTORY BRANCH. 2031 Calumet-av. Phone Calumet 0782.

CADILLAC—'27 4 DR. SEDAN, LIKE NEW; bargain, $950. 2323 Milwaukee-av.

CHANDLER SEDAN, 1929.

Guaranteed; like new; driven 6,250 miles; price $575. Owner, Mr. Phillips, 6321 Winthrop-av. Briargate 5809.

CHANDLER — TOUR. '24; WILL TRADE for A. C. Fair cond. 1458 W. Chicago-av.

CHEVROLET—LATEST 1929 COACH; A-1 cond.; also Sedan at $485. New car guar. Clark Maple Chev. 1038 N. Clark.

CHEVROLET—COUPE, 1929; COST $690; WILL SACRIFICE. 6039 COTTAGE GROVE-AV.

CHEVROLET—LATEST 1929 COUPE, DR. 1,700 mi., $485; terms. 3327 Milwaukee.

CHEVROLET—1928 4 DOOR SEDAN; GOOD buy. Village 5618-WX after 5:30 p. m.

CHEVROLET—SEDAN LATE '29, $465; terms or tr. LITSINGER, 925 W. Jackson.

CHEVROLET—LATE 1928 COACH, ALSO Coupe, $295; A-1 cond., small down payment, bal. 12 mos. Clark Maple Chev., 1038 N. Clark.

CHEVROLET—COUPE, 1928, PAINT, TIRES, and uphol. like new. Mechanically A1; fully equip.; 4 whl. brakes; $275; terms. BEN T. WRIGHT, INC., 1101 N. Clark.

CHEVROLET — 1928 COACH; PERFECT condition guaranteed; $325; terms. SHERMAN MOTOR CAR CORP., 5212 S. Ashland.

CHEVROLET — 1928 LANDAU SEDAN; motor and tires in A-1 cond. Bargain $395. LANGE BUICK, 4119-23 Milwaukee.

CHEVROLET—1929 SEDAN, CANNOT TELL from new car; exc. mech. cond.; act quick. $100 down, bal. to suit. 3922 Irving Park.

CHEVROLET—6 1929 DEMO. SEDAN; ONLY 2,000 miles; no reasonable offer refused. 1147 W. Jackson-blvd. Hay. 7822.

CHRYSLER — COUPE. A RECENT "62" with rumble seat. "I only used this car to drive me to the golf links and back," said the retired Elmhurst business man who formerly owned this car. Equipped with 4 wheel brakes, snubbers, bumpers, spare tire, etc. The upholstery has not a worn spot and the finish is beautiful. Removal price, $625. Terms.
Studebaker Sales, 2036 S. Michigan-av.

CHRYSLER—1929 75 SEDAN DEMO., 1,100 mi.	$1,375
Chrysler, 1929 75 Town sedan	1,175
Chrysler 1929 65 sedan	875
Chrysler 1927 70 coupe	695
Chrysler 1927 60 sedan	450
Chrysler 1926 60 brougham	375
Chrysler 58 sedan	375

LAVERY BROS.—CHRYSLER DEALERS.
6127 Cottage Grove. Midway 5300.

CHRYSLER BARGAINS

2 "75" 4 door sedans.
2 "65" 2 door sedans.
1 "65" roadster, 6 wire wheels.
New Car Guarantee.
CHRYSLER ILLINOIS CO.,
3900 S. Michigan-av. Boul. 3010.

CHRYSLER — '28, 72 ROYAL SEDAN, Equal to brand new. Has had the best of care. Fully eqpd., incl. seat covers, etc. For quick sale, $235 handles. Glenn E. Holmes, Inc., 30 E. Lake-st., at Wabash.

CHRYSLER—70-26 COACH, WITH SPECIAL Blue Duco finish; good condition; 4 new tires and a very good buy. Only $120 down. $17.50 monthly.
7609 S. HALSTED-ST. VIN. 9339.

CHRYSLER—LATEST 1928 6 4 DOOR 5 pass. sedan, $595; run 2,850 miles; like new; 90 day guarantee; terms, trade. Always open. 2810 W. Madison-st.

CHRYSLER 70, 1928.

Perfect in every respect; terms or trade. 6624 N. Western-av. Rogers Park 1536.

CHRYSLER — LATEST 1929 MODEL 75 4 door, 5 pass. sedan, $995; used 30 days; 90 day guarantee and service; terms, trade. Always open. 2840 Madison-st.

CHRYSLER — LATEST 1929 MODEL 75 Town Sedan; cannot be told from new. Equipped and perfect. Great value at $1,175. Terms, trade. 4645 Madison. Col. 4638.

CHRYSLER—'29 75 DEMO., 1,200 MILES. LIST $1,985; NOW $1,150. CALL WELLINGTON 7802.

CHRYSLER—SEDAN, LATE MODEL. LOOKS and runs like new. A bargain; only $135 down. 2226 S. State.

CHRYSLER—1929 75 TOWN SEDAN, 6 wire wheels, repossessed; sell for bal. due, $1,175; terms. 4251-57 Milwaukee-av.

CHRYSLER—65, 4 DR. SEDAN, LOOKS and runs like new. $685; terms. Other great values. Call today. 3615 Harrison-st.

CHRYSLER—70 COACH; A1 COND.; $245. Thomssen Bros., 7334 N. Clark-st.

CHRYSLER—70, 1927 CONV. COUPE; SACrifice, $645. 216 S. Kedzie-av.

DE SOTO—SEDAN. THIS 1929 MODEL WAS driven so little that today it is the last word for sparkling performance and beautiful appearance. Because of business reasons the former owner told us he wanted a bigger car and that's the only reason he traded in this De Soto. If you examine it carefully you'll be forced to admit that it's brand new in every respect. Has 4 wheel brakes, and very full equipment. Removal price, $785. Terms.
Studebaker Sales, 2036 S. Michigan-av.

DE SOTO—ROADSTER, 2 MOS. OLD, WIRE whls.; cream color; not a scratch on it; $675. Lavery Brothers, Chrysler Dealers, 6127 Cottage Grove. Midway 5300.

DE SOTO—4 DOOR SEDAN.
Fully equipped—New car guarantee.
$785. 3900 S. MICHIGAN-AV.

DODGE—SEDAN, 1929 MODEL VICTORY 6, driven less than 2,000 miles; sac. for quick sale. 851 W. Marquette-rd. Eng. 4905.

DODGE—DELUXE SEDAN; LATE MODEL; unusually fine condition .... $225 LANGE BUICK, 3850 W. North-av.

DODGE—1928 SEDAN; USED VERY LITtle; in excellent condition. Motor perfect. $250. Must sell at once. 1923 S. Wabash.

DODGE—1927 COUPE, $95; BG. FOR CASH. Ball. tires; A1 condition. 2810 Madison.

DURANT—LATEST SED., 4 DOOR, 4 WHL. brakes, ball. tires; mech. perfect; uphol. spotless; guar.; sell bal. mtge., $97.50; $40 down. 7424 Stony Island-av. Plaza 3377.

ERSKINE—COUPE, RUMBLE SEAT, 6 MO. old, like new; $475. Lavery Brothers Chrysler Dealers, 6127 Cottage. Midway 5300.

ESSEX—SEDAN, 1929, THAT WAS ACTUally used only 5 weeks. Has a beautiful lacquered finish, 4 wheel brakes, bumpers, snubbers, spare tire, etc. Motor is 100%. This car is absolutely brand new today. Can be had at about one-third saving. Terms.
Studebaker Sales, 2036 S. Michigan-av.

ESSEX—SEDAN, 1929 DE LUXE MODEL, with 4 wheel brakes, seat covers, driving light, shock absorbers, etc. This car is a beauty and it has a sweet running motor. Removal price, $595. Terms.
Studebaker Sales, 2036 S. Michigan-av.

ESSEX 1929 COUPE.

Convert. Rumble seat. Used about 30 days. Absol. like new. JACKSON PARK BUICK CO., 6524 Cottage Grove. Plaza 2900.

ESSEX, 1929, $475.

Like new. Guaranteed; $20 down, balance 18 months. 3854 W. MADISON-ST.

ESSEX—COUPE. CONDITIONS COMPEL ME to dispose of my 1929 Sport Coupe; rumble seat; must be sold by Friday; $435. Mrs. Jennie Lovig, Estabrook 0241.

ESSEX — LATEST 1925 5 PASS. SEDAN; used 30 days; bargain $545; 60 day guarantee; terms, trade. Always open. 2810 Madison.

ESSEX — '29 SPORT COUPE; RUMBLE seat; splendid shape throughout ...... $500 LANGE BUICK, 3850 W. North-av.

ESSEX—1924 4 DOOR SEDAN; HAS NEW car appearance throughout. Fully eqpd. $550. LANGE BUICK, 2635 Milwaukee-av.

ESSEX—LATEST 1928 5 P. SEDAN, $395; 4 whl. brkes; run 3,980 mi.; 90 day guar. Terms, trade. Always open. 2810 W. Madison.

ESSEX—1928 COACH, BEST OF CONDItion, $275. A real buy. Guaranteed. 6039 Cottage Grove-av.

ESSEX—1929 COACH, 1ST SERIES, 4 WHL. brakes, extras, $395; terms. 3327 Milwaukee, at Crawford.

ESSEX—1928 SEDAN; A REAL BUY AT $325. 216 S. Kedzie-av.

ESSEX—1929, $465; TERMS OR TRADE. LITSINGER, 925 W. Jackson.

ESSEX—COUPE, '28, $375; TERMS OR trade. LITSINGER, 925 W. Jackson.

FORD — MODEL A TUDOR, 1929. LIKE new throughout; fully equipped. Driven less than 4,000 mi.; new car guar. Priced low for quick sale. Ben T. Wright, Inc., 1101 N. Clark.

FORD ROADSTER, '29.

Perfect every respect; terms or trade. 6624 N. Western-av. Rogers Park 1536.

FORD—ROADSTER, '29; PERFECT IN every respect; terms. 6624 N. Western-av. Rogers Park 1536.

FORD—1929 TUDOR SEDAN; LOOKS AND runs like new; $20 down balance weekly. 7715 S. HALSTED-ST.

FORD — LATEST 1929 2 DOOR SEDAN; fender mounts, spotlight, trunk rack, other extras; barg.; terms. 2560 S. Halsted.

FORD—LATE 1929 3 WINDOW SEDAN; trunk, fender wells, like new; $20 down, balance 18 months. 3854 W. Madison.

FORD—LATEST '29 TUDOR, CAN'T TELL from brand new. Driven few mi. Sac. $125 dn. 6749 S. Perry. Went. 4748 aft. 5.

FORDS — NEW AND USED MODEL A'S; prompt delivery; terms, trade all makes used cars. Lawder Bros., 6900 Vincennes.

FORD—MODEL A TUDOR, GUARANTEED, $375. FORD DEALERS, 5212 S. ASHLAND.

FORD—ROADSTER, '29 STYLE; RUMBLE seat; perfect condition; $335, $100 down. LINTSINGER, 925 W. Jackson.

FORD—TUDOR, LATE '28, $375; $75 DWN. LITSINGER, 925 W. Jackson.

FORD—COUPE, '29 STYLE, $415; $100 down. LITSINGER, 925 W. Jackson.

FORD—4-DR., LATE '29, $100 DOWN. LITSINGER, 925 W. Jackson.

FORD—ROADSTER, MODEL T. BARGAIN. Newcastle 2825.

FORD—MODEL A TUDOR SEDAN, LIKE new; guar. perfect; $385. 4744 Chicago.

Fords—Almost Given Away.

LATEST A AND T MODELS.
1,000 TO PICK FROM.
Sedans, coupes, tours., roadsters, $40 up.
$20 CASH, BALANCE $5 WEEK.
1929 STATE LICENSE FREE.
90 DAY WRITTEN GUARANTEE.
All make cars taken as first payment.
Levy's, 724 Milwaukee-av.
Cor. Carpenter-st. Always open.

FORDS—MODEL A 1928 AND 1929

Roadsters, Coupes, Tudors, Fordors.
TERMS TO SUIT.
CHAS. J. DEMPSEY, Inc.,
AUTHORIZED FORD DEALERS,
2300 W. Madison-st. West 1846.

FORD MODEL A CPE., $450.

This is a 2 window Standard Coupe; driven very little, in A-1 condition. Tires show no wear and car is fully equipd., including heater. Act quick!

NORTHWEST BUICK CO.,
3807 LAWRENCE-AV.

FORDS—MOD. A—FORDS.

LARGEST SELECTION IN CITY.
$20 DOWN, BALANCE 18 MONTHS.
90 DAY GUARANTEE.
Nillis-Larkin, 3936 W. 22d.

FORD 1929 COUPE.

Stand. 4 window, like new, $475. Also 1928 Ford cpe., rum. seat, $395. 1-3 dn., bal. mo. Moss, 6529 Cottage Grove. Pla. 5000

FORD—LATE 1927 4 DR. SEDAN DE LUXE; looks well and runs perfect; $125. Durst Chev., 749 W. Jackson-blvd. Hay. 7822.

FORD—LATE MODEL "A" SEDAN; RUN very little; pract. new. 2444 Milwaukee.

FORDS—FALL BARGAINS.

ALL CARS ON HAND AS ADVERTISED.

$20 to 1-3 DOWN, BALANCE 18 MONTHS.

1929 Conv. Coupe, 900 mi., like new	$595
1929 Fordor Sedan, extra equipment	465
1929 Tudor, darke blue	395
1929 Roadster, rumble seat	350
1929 Sport Coupe, spot light	435
1929 Standard Coupe, 2,000 miles	450

90 DAY GUARANTEE ON ALL CARS.
M. J. Kelly, 4452 W. Madison.

Ford Model A Prices Cut

1929 DE LUXE sedan, like new, big savings.	
1929 TUDORS, saddle, Lorraine lights	$370
1929 FORDORS, rose beige	455
1929 COUPES, sport and standard	395
1929 ROADSTERS, side mounts, trunk	340
25 1927-'26 coupes and sedans	100

FULLY EQUIPPED. 90 DAY GUARANTEE.
$20 to 1-3 down, balance 12 to 16 mos.
O'BRIEN'S (2) STORES
2751 W. MADISON or 3149 W. MADISON.

FRANKLIN — SEDAN, '27; USED 9,700 miles by prominent North Shore family. Cannot be told from new; $1,175; terms or trade. Cheney & Kimbark, Inc., 1822 Ridge-av., Evanston. Briargate 0620.

FRANKLIN—PRESENT LATEST AIRMAN Sport Coupe; rumble seat. 300 miles; $1,000 off. Mr. Weaver. Well. 7802.

FRANKLIN—7 PASS. SEDAN, MODEL 137 wire wheels, fender wells, trunk rack, etc., full guarantee and service. Save $600. Terms, trade. 2701 W. Madison-st.

GRAHAM-PAIGE SED., $595

Late 1928; 5 pass.; like new in condition. Priced very low for today only. Act quick.
NORTHWEST BUICK CO.,
3807 LAWRENCE-AV.

GRAHAM-PAIGE—LATEST 8-37 MODEL, 7 pass. sedan, de luxe, 6 disc wheels, fully equip. Just off the floor, at $1,000 savings. 4645 W. Madison-st. Col. 4638.

GRAHAM-PAIGE—1929 SEDAN, JUST LIKE new; must see to apprec.; guar.; $640; tms., trade. 7616 Stony Island. S. Sh. 6434.

HUDSON COACH.

Late 1928 Super 6 model. A beautiful car that presents the appearance of being brand new and is perfect in every way. Refinished in a deep sea green, reconditioned mechanically and equipped with new tires. Has cowl lights, 4 wheel brakes, etc. Cost over $1,400, and can be purchased at a real saving. Call Mr. Gilroy for a demonstration. Hudson Motor Co. of Ill., 2220 S. Michigan-av. Cal. 6900. Open evenings and Sunday.

HUDSON—ROADSTER, ONE OF THE MOST recent models, with rumble seat. It's de luxe in every respect. Finished a smart two-tone combination of light green and tan. Unusually well equipped. Very low mileage. Removal price, $885. Terms.
Studebaker Sales, 2036 S. Michigan-av.

Hudson De Luxe 7 P. Sedan.

A $2,000 CAR FOR $875. MR. WILLIAMS.
1143 DIVERSEY-BLVD.

HUDSON—1929 BROUGHAM $875
Hudson, 1929 Coupe, $775; driven 2,700 miles; guar.; tms., trade. 2327 Milwaukee.

HUPMOBILE—8, 5 PASS. SEDAN, BEAUTIful cond. Original blue duco finish; 5 almost new Goodyear tires; motor is smooth, quiet and powerful. Special value, only $300 down, $44 per month. No extras to pay. 7609 S. HALSTED-ST. VIN. 9339.

HUPMOBILE — 28-6 BROUGHAM; LIKE new; original maroon duco; 4 new Goodyear tires; Lorraine lgt., trunk, etc. No better value ever offered. Only $290 down, $42 monthly. 7609 S. Halsted. Vin. 9339.

HUPMOBILE—6 1929 4 DOOR 5 PASS. SEdan, $695; will pass for brand new; 90 day guarantee; terms, trade. Always open. 2810 W. Madison-st.

Hupp 8 Sport Sedan, close out 3, $675 off. Well. 7802.

HUPMOBILE — CUSTOM BUILT 1929 CENtury 8, 5 pass. sed. See it. A real bargain. $1,150. Liberal terms and trade. 439 Madison-st., Oak Park. Mansfield 2100.

HUPMOBILE 8—LATEST 1929, 4 DR. SED. 6 wire wheels, trunk, rack, etc., full 90 day guarantee and service. Save $650. Terms, trade. 2701-3-5 W. Madison-st.

LA SALLE 1929

7 passenger sedan; run 1,750 miles; cost $2,896; will sacrifice $1,975. 4119 Broadway. Bittersweet 7737.

LA SALLE 1929

town sedan, very latest; 6 wire wheels and side mounting. Will sacr. Owner, H. A. NORMAN, 4440 W. Madison. Mans. 9696.

LA SALLE—1928 TOWN SEDAN, 5 PASS. Original like new car. Great barg. $1,195. Tms., trade. 4645 Madison. Col. 4638.

LA SALLE—DE LUXE SEDAN, PRESENT series; used a month; cost $2,875; sac. $900; guar. 1801 W. 63d, cor. Wood.

LA SALLE—1928 PHAETON; LIKE NEW; $975. 1332 S. MICHIGAN-AV. Open eves.

LINCOLN COUPE

The latest style 4 pass. model. Driven just a few thousand miles. Has 6 wire wheels, balloon tires, side mountings, heater, cowl lights and saddle, 6 brake system, etc. Jet black finish, with ivory striping. Broadcloth upholstery. Guaranteed throughout. $3,000.

See the "Talking Lincoln" on Display.

L. W. SHANESY & CO.,
AUTHORIZED LINCOLN DEALERS.
2821 Sheffield-av. Lake View 8247.
Open evenings and Sunday.

Lincoln '29 Willoughby Sed.

WIRE WHEELS, SIDE MOUNTS, ETC. CAR IS PRACTICALLY NEW, AND WILL BE SACRIFICED FOR QUICK SALE.

Lincoln-Diversey Auto Co.
1143 DIVERSEY-BLVD.
Bittersweet 3276.

LINCOLN ROADSTER, 1927.

2 pass. model with rumble seat. Presents a striking new car appearance, finished in ebony black with red wheels and chromium plating. Has 2 Lorraine spotlights, 6 wire wheels, balloon tires, windshield wings, 4 wheel brakes, large trunk at rear, etc. Perfect throughout. Rolls-Royce of America, Inc., 441 E. Ohio-st. Whitehall 7848.

LINCOLN—JUDKINS BROUGHAM, 6 PASS., 4 door, '28, serial 42296; run 6,200 mi.; 1929 equip.; side light, wire whls., side mounts, trunk rack, ball tires, 6 brake system; new car appearance; will dem.; $2,500; take car in trade. 4744 Chicago-av. Aus. 9022.

LINCOLN—7 PASS. SEDAN, LATEST 1928 motor No. 51210, 6 wire wheels, trunk, rack, etc. Almost new. Full guarantee and service. $2,695. Terms, trade. 2701 W. Madison.

LINCOLN—1927 TOUR. 7 PASS., 4 WHL. brakes; side mounts; cheap. Edg. 4925.

LOCOMOBILE—SPORT SEDAN. THIS STR. 8 never left the Chicago blvds., and the result is it's in magnificent condition today. Originally cost over $2,000 and now it appears in the same condition as when it first left the factory. Equipped with 4 wheel brakes, snubbers, bumpers, etc. You can make a big saving at our removal price of $585. Terms.
Studebaker Sales, 2036 S. Michigan-av.

MARMON—8 SEDAN, '27; A REAL BUY AT $645. 216 S. Kedzie-av.

MARMON—'28 BIG 6 BROME; COST $3,900; sell at big bargain, $965. 2323 Milwaukee.

Marquette '30 Sedan.

4 dr. 5 Pass.; hardly used; orig. cost $1,150. Sacrifice $250. Terms. 7136 S. Halsted.

NASH SEDAN, 1929.

4 door, 5 pass. model driven only 4,389 miles and is just as perfect as the day it left the factory. Deep blue Duco finish, 4 wheel brakes, Lovejoy shock absorbers, cowl lights, etc. Priced below market value at $750. Triangle Automobile Co., Authorized Lincoln Dealers, 2247 S. Michigan-av. Calumet 7348. Open evenings and Sunday.

NASH BROUGHAM. TRY TO DUPLICATE this Nash any place else at anywhere near our price. It simply can't be done! Every feature is in dandy condition and the equipment includes 4 whl. brakes, snubbers, spare tire, bumpers, etc. The removal price of this Adv. 6 four dr. model is $545. Terms.
Studebaker Sales, 2036 S. Michigan-av.

NASH—"400" SERIES—STANDARD 6 SEdan, tires, paint, and upholstery like new; perfect mechanical condition, fully equipped. Low price. Trade, terms. BEN T. WRIGHT, INC., 1101 N. Clark-st.

Nash '28 Standard Sedan.

Perfect in every respect. Terms or trade. 6624 Northwestern-av., Rogers Park 1536.

NASH—ADV. 6 SEDAN. A RARE BEAUTY. Tires like new; 5 disc wheels; special value only $200 down, bal. $30 monthly. 7609 S. HALSTED-ST. VIN. 9339.

NASH—'28 STANDARD SEDAN; PERFECT in every respect; terms. 6624 N. Western-av. Rogers Park 1536.

NASH—LANDAU SEDAN, '29. POSITIVELY like new; barg.; terms, prop. owners $80 dn. 7128-30 S. Halsted. Triangle 9700.

NASH—1927 SPEC. 6, 5 PASS. SEDAN. Motor, tires and finish A-1. Barg. $550. LANGE BUICK, 4119-23 Milwaukee-av.

NASH—1929 "400" SERIES SEDAN; 5 P., just like new; driven very little. $775. Tom Harrigan, Inc., 4631 W. Madison.

NASH—SEDANS, 1929, 1928, 1927 MODels; guar. Like new; $20 down, bal. 18 mos. SOUTH SIDE NASH SALES, 1210 E. 63d-st.

NASH—'29 4 DR. SEDAN; A REAL BARG. $735. Terms, trade; full guarantee. 2488 Milwaukee-av. Always Open.

NASH—1929 DE LUXE ADV. CONVERTIble Coupe; $1,250. 1332 S. Michigan-av.

NASH—1928 SEDAN, DR. 4,200 MI., $485; terms. 3327 Milwaukee, at Crawford.

OAKLAND—SEDAN. THIS 1928 WAS DRIVen so little that today it is the last word for sparkling performance and beautiful appearance. Because of business reasons the former owner told us he wanted a bigger car and that's why he traded in this one. If you examine it carefully you'll be forced to admit that it's topnotch in every respect. Has 4 wheel brakes and very full equipmt. Our removal price is $625. Terms.
Studebaker Sales, 2036 S. Michigan-av.

OAKLAND

Four door sedan demonstrator, just used about 30 days. This car is practically new and carries new car guarantee. Sacrifice.
47 E. 55TH-ST.

OAKLAND—1928 COUPE; ALL AMERICAN. Best buy in city, $475. WHIPPET DEALERS, 331 Jackson-blvd.

OAKLAND—LANDAU SEDAN, LATE '27; paint perf., excellent mech. cond.; $495. L. Markle, 2313 S. Michigan. Cal. 3015.

OAKLAND—LATEST 1929 SPORT 4 DOOR sedan, $995; 6 wire wheels, 2 fender mtd. Used 30 days; 18 mos. to pay; trade; 90 day guarantee. Always open. 2810 Madison.

OLDSMOBILES—1929 SPECIAL SEDAN, '29 Deluxe Sedan, '29 Coupe; like new; new car guarantee. Liberal terms.
2501-05 MILWAUKEE-AV.

OLDSMOBILE—1926 COACH; NEW TIRES; fully equip.; good cond.; rare barg.; $125. Durst Chev., 749 W. Jackson-blvd. Hay. 7822.

Packard Specials

1928 Packard 8 Club Sedan, Model 4-43, 4 door, 5 pass. Original Gendarme blue finish, broadcloth upholstery, 6 practically new balloon tires, 6 wire wheels, side mountings, 4 wheel brakes, and de luxe equipment. Mechanically perfect and guaranteed special at $2,150.

1928 Packard 8 Sedan Limousine. A car that has been chauffeur driven and cared for and is wonderfully preserved. Has been driven for a comparatively short time and presents a new appearance. De luxe equipment, disc wheels, side mountings, heater, Lorraine spotlight, and very complete equipment. Carries our guarantee. $2,250.

Triangle Automobile Co.,
AUTHORIZED LINCOLN DEALERS.
2229 S. Michigan-av.
USED CAR ANNEX.
2247 S. Michigan-av. Calumet 7348.

Packard 1929 Sedans.

De luxe equipment; 6 wire wheels and fender wells; driven only a few miles. Cannot be distinguished from brand new. Only

$1,695—BARGAIN—$1,695

LOWEST PRICES IN CHICAGO.
1-3 down. Balance 18 months.
2721 W. MADISON-ST. WEST 0039.

PACKARD—SEDAN; 7 PASS. 6 EQUIPPED with 4 whl brakes, snubbers, driving light, spotlight, bumpers, etc. Was traded in by a wealthy polo player, who gave it exceptional care. Has snappy performance and the appearance is unusually attractive. Will not remain long at our removal sale price of $685. Terms.
Studebaker Sales, 2036 S. Michigan-av.

PACKARD 8 SPORT

Model 640, custom phaeton, side mounts, full deluxe equipment. Black and green finish. Used 4 months. Price $2,500. Call Mr. Meyers, La Grange 5400.

PACKARD—6 SEDAN. A BONAFIDE 1927. 5 pass.; like new inside and out. A very luxurious car, complete with vanity case and other De Luxe equipment. For quick sale, $325 handles. WEST SIDE BUICK SALES CO., 4666 Washington-blvd.

PACKARD LATEST 6 CYL.

De Luxe and Std. Sedans.

WILL TAKE ANY OFFER. MR. WATSON.
1143 DIVERSEY-BLVD.

PACKARD — LATEST 1929 LIGHT 8 DE luxe sedan, 5 pass., 6 wire whls., 2 mounted forward; prac. new; fully eqpd.; big saving; also latest '28 de luxe 5 pass. sedan, 6 wire wheels, A1 cond., fully equipped, $1,395. 4635-37 W. Madison. Mansfield 4700.

Packard 1927 Spt. Rdstr.

100% CONDITION; A REAL BUY.
Buick Factory Branch. 2031 Calumet-av.

PACKARD—6, 3-26, 5 P. SEDAN. PERFECT condition; low mileage; all equipment; very smooth motor. Sac. for quick sale, $600. 7320 Stony Island-av. Plaza 2000.

PACKARD 8—LATEST 1929 SEDANS AND Coupes, fully equipped. 90 day guarantee and service. Save $200 to $300. Terms, trade. 2701-3-5 W. Madison-st. Always open.

PACKARD — 8, 1929 DE LUXE SEDAN; $1,675; used 30 days; 90 day guarantee and service; terms, trade. Always open. 2810 W. MADISON-ST.

PACKARD—SINGLE 6, 5 PASS. SEDAN, IN A1 cond.; barg.; tms., trade; prop. owners $100 dn.; open evenings.
7128-30 S. HALSTED. TRIANGLE 9700.

PACKARD—8 SEDAN, 800 MILES. AT $1,000 BELOW COST. MR. WEAVER AT WELL. 7802.

PACKARD—'27 SGL. 6, 5 PASS. SEDAN, dr. 6,300 mi., $685; tms. 3327 Milwaukee.

PEERLESS—SEDAN, 1927, 5 PASS. THE upholstery, tires, and finish are in splendid condition. Motor has been carefully checked over. 4 whl. brakes, shock absorbers, bumpers, spare tire, etc. $595. Terms.
Studebaker Sales, 2036 S. Michigan-av.

Pierce-Arrow Sedan
Offered at a Big Saving.

We have a current model Pierce-Arrow straight 8 4 door sedan, only run a few hundred miles, that can be obtained at a great reduction in price. It is absolutely brand new today and it carries a 90 day new car guarantee. Equipment includes trunk, two bumpers, spare tire, shock absorbers, etc. Finished a beautiful color with expensive upholstery to match. Can be obtained at a substantial discount. Also a brand new Pierce-Arrow Sport Roadster, driven only 125 miles, with new car guarantee, that can be had at an exceptional saving. Your car accepted in trade and may act as down payment. Balance on very liberal time payment plan. PIERCE-ARROW, 2545 S. Michigan-av.

Pierce-Arrow, 1929
DRIVEN 464 MILES.

This is the latest model straight 8, 5 pass. sedan. Does not show the slightest evidence of having ever been driven. Finished deep blue with ivory striping and upholstered in broadcloth. Complete equipment, including Lorraine spotlight, spring covers, 4 wheel brakes, double windshield wiper, adjustable driver's seat, etc. A remarkable value in a new car $2,750.

Triangle Automobile Co.,
AUTHORIZED LINCOLN DEALERS.
2229 S. Michigan-av.
USED CAR ANNEX.
2247 S. Michigan-av. Calumet 7348.

PIERCE ARROW 8—PRESENT SERIES, 4 door sedan; fully equipped and guaranteed. Regular price $3,182. Our price $2,495. Terms, trade. 2701-3-5 W. Madison-st.

PIERCE ARROW — 1929 SPORT SEDAN; big saving. 1332 S. MICHIGAN-AV.

PLYMOUTH—SEDAN, 6 WEEKS OLD; AT A big reduction. Lavery Bros., Plymouth Dealers, 6127 Cottage Grove. Midway 5300.

PLYMOUTH—LATEST 1929 SPORT COUPE wire wheels, $495, terms. 3327 Milwaukee.

PLYMOUTH—4 DOOR SEDAN; DEMO.; like new; $650. 7334 N. Clark-st.

PONTIAC — LATEST 1929 LANDAU CONvertible sport sedan, $795. Used 30 days. Carries 90 day guarantee and service; terms, trade. Always open. 2810 Madison.

PONTIAC—1929, 2 DOOR SEDAN; RUN 600 miles; must be sold at once, $635. 6108 Cottage Grove. Mid. 8543.

PONTIAC—LATEST 1929 COACH 6 WIRE wheels, side mounts, trunk, extras, $695; terms. 3327 Milwaukee, at Crawford.

PONTIAC — 1929 COACH; LOOKS LIKE new; has been run very little; barg. $550. LANGE BUICK, 2635 Milwaukee-av.

PONTIAC—CABRIOLET, 1928; JUST USED about 7 months; $20 down, balance wkly. 7715 S. HALSTED-ST.

PONTIAC—LATEST 1929 COUPE DR. 1,050 mi., $685; terms. 3327 Milwaukee.

REO.

1928 Flying Cloud brougham	$675
1926 De Luxe sedan	475
1925 Anniversary sedan	250
1925 Reo sedan	95

LAVERY BROS.—CHRYSLER DEALERS.
6127 Cottage Grove. Midway 5300.

REO 1929 FLYING CLOUD SPORT COUPE, rumble seat. Fully equipped. Maroon color. $895. Tms. Guar. 1801 W. 63d, cor. Wood.

ROLLS-ROYCE

Pall Mall. The smartest and most attractive 4 pass. sport model offered today. Beautiful Nile green finish, Burbank top, and seat covers, large cowl lights, tonneau windshield, 6 wire wheels with side mountings, etc. Very liberally guaranteed. A very exceptional offering at $2,750. Rolls-Royce of America, Inc., 441 E. Ohio-st. Whiteh. 7848.

ROOSEVELT—4 DOOR SPORT SEDAN, 6 wire whls.; barg., $795. 2323 Milwaukee.

STEARNS KNT.—8-85 CONV. COUPE, LIKE new; also 6 cyl. sedans in 5 pass. and 7 pass., guar. like new; barg.; tms.; prop. owners, $150 down; open evgs.
7128-30 S. HALSTED. TRIANGLE 9700.

STUDEBAKER—PRESIDENT. A RECENT 5 pass. str. 8 with wire wheels, fender wells, and hundreds of dollars' worth of extra equipment. Motor is smooth and powerful, and the upholstery, finish, carpets, and tires are practically 100%. Removal sale price, $1,285. Terms.
Studebaker Sales, 2036 S. Michigan-av.

STUDEBAKER—LATEST IMPROVED 1929 President 8 de luxe sedan; 6 wire wheels, fender wells. Car is as new as the day it left the factory. Guaranteed perfect. Sell for about ½ of original cost. Terms or trade. F. & F. Finance Co., 3333 Madison.

STUDEBAKER—'28 PRES., 8 CYL., 7 PASS. Sedan; fully equipped with well fenders; 6 wire wheels; A-1 cond. Terms; $975. LANGE BUICK, 2635 Milwaukee-av.

STUDEBAKER—EIGHT,

7 passenger, 1928, 6 wire wheels, low mileage; $800 cash. Phone Stewart 8873.

STUDEBAKER—BIG 6 TOURING, 7 PASS. Wonderful condition; new tires; 90 day guarantee; $275; will trade. 6039 Cottage Grove-av.

STUDEBAKER—LATEST 1929 COMMANDer 5 pass. coupe, $845; 30 days old; every extra; 90 day guarantee; will trade; 18 mos. to pay. Always open. 2810 Madison.

STUDEBAKER—1926 STANDARD 4 DOOR SEDAN, $175; EXCELLENT CONDITION. 6039 COTTAGE GROVE-AV.

STUDEBAKER — 1928 DICTATOR, GUAR. $275 notes on time, payable weekly. Kullberger Nash, 1441 E. 75th-st.

STUDEBAKER—LATEST 1928 DICTATOR 4 pass. Coupe, $545; terms. 3327 Milwaukee.

STUDEBAKER—'29 PRES., 5 PASS. SEDAN, 6 wire wheels, $1,195. 2323 Milwaukee.

STUDEBAKER—LATE '28 DICTATOR 4 DR. sedan; $695. 2323 Milwaukee-av.

STUTZ 8 CHALL. COUPE.

RUMBLE SEAT, CAR IN PERFECT CONDITION. WILL TAKE $275 CASH, BAL. NOTES. MR. JAM.
1143 DIVERSEY-BLVD.

STUTZ—1928 DE LUXE SEDAN, 6 WIRE wheels, etc. Pract. new $1,474
Stutz 1927 Victoria Coupe. Can't tell from new car. Barg. $775
18 months to pay. Trade. 2721 Madison-st.

STUTZ 8 CHALL. SEDAN.

COST $3,800, WILL TAKE $875 TO SELL NOW. MR. JAM.
1143 DIVERSEY-BLVD.

STUTZ—'26 5 PASS. CLUB SEDAN, $575. Will trade for coupe. 1458 W. Chicago-av.

STUTZ "8" SEDAN

$1,750

1928, Series B. B. A. flawless 5 pass. motor car, offering super-performance and individually distinctive custom beauty. Original Oxford Lake Maroon duco, 6 wire wheels, spares carried forward, Lockheed hydraulic brakes, custom upholstery, luggage carrier at rear, etc. New car guarantee. Cost $4,065 new. Was $2,000, now $1,750.

STUTZ

CHICAGO FACTORY BRANCH, INC.
Michigan at 25th. Michigan 2500.
Open evenings and Sundays.

STUTZ, WEYMAN BIG 8—4 DOOR SED., latest series, fully equip. and guaranteed; regular price $4,266. Our price $2,895. Terms, trade. 2701-3-5 W. Madison-st.

WHIPPET—6 SEDAN.

Current model; like new; a big, roomy 4 door sedan finished in dark maroon and upholstered in high grade velour; equipped with bal. crank, heavy duty bumpers, front and rear, spare tire, windshield wiper, rear vision mirror, etc.; $595 takes it. MR. NEWSTROM, 2330 MICHIGAN-AV. PH. VICTORY 2330.

WHIPPET—LATEST '29 COUPE; CAN'T tell from new. $395, terms. Clark Maple Chev., 1038 N. Clark. Open eves.

Willys-Knight 7 Pass Sedan.
Late mod., custombilt. $450.
Terms. 5107 N. Clark.

WILLYS-KNIGHT 65 SED.

Been in storage 8 mos. Kelly tires. Car like new. Priv. party. $285. 4513 Adams.

WILLYS-KNIGHT—56, '29; 4 DR. SEDAN. Like nw.; 90 d. guar. $685; tm. 3615 Harrison.

MOTOR TRUCKS.

BARGAIN SPECIALS

Next Two Days

Our entire stock of good used trucks will be sacrificed to make room for trucks taken in on our ever increasing popular Dodge Brothers' line.

COMPARE THESE VALUES.

'25 Ford ½ ton Panel	$45
'27 Ford ½ ton Panel	$115
'28 Chevrolet ½ ton Screen	$275
'28 Reo Wolverine ¾ ton Panel	$495
'25 Dodge ¾ ton Screen	$ 75
'24 Dodge ¾ ton Panel	$ 75

DASHIELL MOTOR CO.
2556 S. Wabash-av.
2522 S. Michigan-av.

!!!ATTENTION!!!
MOVERS AND INTERCITY TRUCK OWNERS.

We have a complete line of dual pneumatic heavy duty trucks with bodies to suit your work. Prices are reasonable; easy terms. Many makes to select from, including smaller trucks, ½ ton to 3 ton, consisting of Chevrolets, Reos, Internationals, Nelson-LeMoon, Fords, Federal, G. M. C., Gotfredson, etc. All of these trucks are reconditioned.
SPECIAL OFFER TODAY!
2½ ton dump, dual pneumatic tires $350

BUTLER MOTORS, Inc., Reo Distributor.
2416 S. Michigan-av. Michigan 2002.

Ford-Chevrolet Trucks.

1929-1928-1927 MODELS, LIKE NEW
$75 up. $40 cash, bal. $5 week.
All style bodies. 90 day guarantee.
Horses taken in exchange.
LEVY'S, 724 Milwaukee-av. Always open.

FORD—TRUCKS, MODEL A & T, PANEL, stake and express bodies; also several late model Chevrolet and G. M. C. trucks. REMODELING BLDG. NEED ROOM; GREAT SAVINGS. ACT QUICKLY. Glenn E. Holmes, Inc., 30 E. Lake-st. at Wabash-av.

WILL PAY CASH FOR 1 TON

truck, closed cab, open express body. Boysen Baking Co., 1001 W. Chicago-av. Monroe 0654.

FORD TON TRUCKS; OPEN STAKE AND panel bodies; $35 to $85; 10 to choose from. All have starters and closed cabs and are in run. condition. Ben T. Wright, Inc., 1101 N. CLARK-ST.

GARFORD—2 TON, CANOPY TOP, HAS been in storage 18 months; equal to new; an ideal truck for commission work; for quick sale, only $295; terms. Glenn E. Holmes, Inc., 30 E. Lake-st., at Wabash.

USED TRUCKS—$100 UP.

ALL IN GOOD CONDITION.
DIAMOND T MOTOR CAR CO.,
933 Washington-blvd. Monroe 4640.

REBUILT INTERNATIONALS.
All sizes. Any body type.
INT. HARV. CO. OF AM.,
2919 S. Western-av. 2004 Diversey-blvd.

DIAMOND T, REO, G. M. C., OR INTERNAtional WANTED, 1928-1929 model, 2-2½ tons. Fred Bliss. Victory 6855 or call at filling station, Archer-av. and Mary-st.

USED TRUCKS—ALL MAKES
LA FRANCE REPUBLIC TRUCK CORP.,
3840 S. MICHIGAN-AV.

3½ TON FEDERAL DUMP TRUCKS. REconditioned, new tires. Guaranteed. Priced right. FEDERAL FACTORY BRANCH, 29th and Michigan.

FORDS AND CHEVROLETS—ALL BODY styles. $50 down, bal. 1 year to pay. Clark Maple Chevrolet. 1038 N. Clark-st.

USED TRUCK BARGAINS—ALL SIZES AND body types; $100 up. Mack Intl. Motor Truck Corp., 33d and Wentworth. Cal. 5412.

FORD TRUCKS—CAN'T TELL FROM NEW; late models; guar.; all kinds bodies; terms, trades. LAWDER BROS., 6900 Vincennes-av.

CHEVROLET—'28 ½ T. PANEL; EXCELlent cond. Terms. 2444 Milwaukee.

FORD, LATE '27 CHICAGO STAKE, $75 down. LITSINGER, 925 W. Jackson.

DODGE '27 TRUCK—SCRN. EXP. BODY; A1 cond.; $200; tms. 7136 S. Halsted.

AUTOMOBILES WANTED.

WANTED—150 CARS

FOR CASH. WILL PAY MORE THAN BOOK VALUE.
International Motor Sales,
1444 S. Michigan-av. Victory 7748.

CASH FOR YOUR CAR

Pay top prices for '27, '28, '29 models; refinancing, loans, exchange or buy your equity. See us first. 6618-24 NORTH WESTERN-AV. ROGERS PARK 1536 OR 7430.

WANTED—TO BUY.

All makes of late model good cars for cash. See us before sacrificing your car. We also buy equities in cars and loan money on good cars. Bring car to 6039 Cottage Grove. Open evenings and Sunday also. Phone Dorchester 0948.

WANT 100 AUTOMOBILES.

Pay cash or make you a loan. Always open. Ph. Van Bur. 3200. 2810 W. Madison.

A LAKE CATHERINE, CHANNEL LAKE or Lake Marie lot for late model 8 cyl. coupe. Address E D 577, Tribune.

WANT TO SELL YOUR CAR FOR THE most money? See Stone, Inc., 2524 Lawrence-av. Ardmore 1596. Always open.

WILL PAY $200 CASH FOR BEST ROADster offered. Address M 16, Tribune.

CASH PAID FOR LATE MODEL CARS. SEE McDERMOTT, 7136 S. Halsted. Tri. 9330.

WANTED—50 CARS AT ONCE FOR CASH. Fitzpatrick, 6555 Cottage Grove. Mid. 4200

WANTED—50 LATE AUTOS FOR CASH; get cash. 6811 S. Halsted. Went. 2727.

WANTED—50 LATE AUTOS FOR CASH. 3327 Milwaukee, at Crawford. Pen. 4379.

WANT TO SELL YOUR CAR FOR THE best price? Bring it to 4837 N. Western.

FORD—COUPE; LATE 29-A; CASH; MUST be bargain; no dealers. Sheld. 7069.

MOTOR TRUCKS TO RENT & WTD.

MAN—WITH NEW TRUCK DESIRES CONtract for city or long distance hauling. Seven ton capacity, Chicago stake body. Address H O 106, Tribune.

AUTO TIRES.

TIRES — HEAVY DUTY ADJUSTED CENtury tires, almost new, $1.50 up. Dealers wanted. H-A-R-T TIRE CO., 6343 S. Ashland.

SLIGHTLY USED TIRES, ALL SIZES, $1.50 up. SERLIN TIRE CO., 1300 S. Michigan.

MOTORCYCLES AND BICYCLES.

FOR SALE—CHEAP, HENDERSON MOTORcycle in A1 condition; can be seen at gas station, corner of Belmont and Milwaukee-avs., at any time.

AUTO CREDITS FOR SALE.

$375 BUICK CREDIT—ANY MODEL OR $325 credit on any used car in Buick agcy. Best offer. Superior 9653.

BILLIARDS AND BOWLING.

BILLIARD TABLES, NEW AND REBUILT. All prices and terms to meet all conditions. Buy direct from manufacturer and get best quality and lowest prices. Everything in billiard and bowling supplies.
THE BRUNSWICK-BALKE-COLLENDER CO.,
623 S. Wabash-av. Wabash 4020.

FOR SALE—6 BOWLING ALLEYS, COMplete; 50 opera chairs; cigar case, etc.; very reasonable. 2440 Lincoln-av.

AUCTION SALES.

WILLIAMS, BARKER & SEVERN CO.
423 S. Wabash-av. General Auctioneers. Furniture, Carpets, General Household Goods. Telephone Harrison 3777.

ALBERT J. MENDELSSOHN & CO.
Chicago's Leading Auctioneers.
606 S. Wabash-av. Ph. Harrison 3151.

BUSINESS OPPORTUNITIES.

APT. HOTEL—45 UNITS, WOODLAWN; elev., refrig.; reas. rent; nets $700 mo.; $6,000 req. M. B. De Woskin Co., 30 N. La Salle.

ART NEEDLE WORK SHOP

Sacrificed; owner leaving city. Address J A 370, Tribune.

AUTOMOBILES.

MEN WANTED. GOOD INCOME.
CHECKER TAXI CO.,
SEE MR. GREENBERG.
CALL AT 1401 W. JACKSON-BLVD.

AUTOMOBILE REPAIR SHOP CATERING to maintenance work; owners leaving city. Clemens & De Camp, 1520 S. State-st., rear. Victory 2309.

BARBER SHOP—4 CHAIRS, 3 MEN WORKing; good location, transfer corner. Address J O 407, Tribune.

BARBER SHOPS AND BEAUTY SHOPS—For Sale—Also fixtures, new and used. PAIDAR CO., 1120 N. Wells-st. Div. 0200.

BARBER SHOP—ESTABLISHED LOCATION, for rent; $50 a month, and living room. Graceland 3440.

BARBER SHOP—1 CHAIR, 2 LIV. RMS.; rent $32.50. 2013 Bissell. Center-st. L.

BARBER SHOP—3 CHRS.; GD. LOCATION. Reas. rent; long lease. 57 W. Maple.

BARBER SHOP—FOR SALE—4 CHAIRS; GD. trans.; reas. 4745 N. Western-av.

BARBER SHOP—WONDERFUL LOCATION; good trade; 3 chairs. 5845 Irving Park.

BEAUTY SHOP.

4 booths, fully equipped; established 6 years; steam heat; rent $50; living rooms in rear; 2 permanent waving machines; sacrifice for cash. 4340 Armitage-av.

BEAUTY PARLOR FOR SALE—SUPPLIES, equipment; cash, easy terms. Catalogue sent. GIBBS & CO., 21 S. Wabash-av.

BUTCHER SHOP—LONG ESTABLISHED, North Side; excellent lease. Price $1,250. Address J A 61, Tribune.

CAFE IN HOTEL; SO. SIDE; WOND. OPportunity. Address L 257, Tribune.

CANDY, CIGARS,

cigttes., sch. sup., toys, etc.; well stocked; live loc.; est. 12 yrs.; 3 lvg. rms. in rear; priced for quick sale; ill. 3614 W. North-av.

CANDY STORE.

Schl. sup., toys, notions, laun. branch; live loc.; est. tr.; sac. 910 Madison-st., Oak Pk.

CANDY AND VARIETY STORE—1525 W. North-av., corner Dickson; established about 15 years; doing good business; only $500 for best offer.

CANDY, CIGAR, DELIC., SCHL. SUPP.—EXC. bus.; nice living rms.; next door public school. 436 S. Ridgeland-av., Oak Park.

CANDY, CIGARS, ICE CREAM, TOYS, Greeting Cards, School Supplies. Liv. rms. 1357 E. Marquette-rd.

CIGAR STORE—CORNER, OLD EST.; BEST OFFER. 700 N. DEARBORN-ST.

CHEMICAL MFG.—EST 20 YEARS; GUAR. bus.; big profit. 874 W. North-av.

CIGAR STORE.

Cigarets, ice cream, candy, notions; estab. trade. Good income. 4553 N. Crawford.

Confectionery-Luncheonette.

Elegant cor. store in 1st class location. Barg. if bought at once. 2301 Devon-av.

CONFECTIONERY AND LIGHT LUNCH—Northwest; good location; reasonable rent; good proposition for man and wife. Address H D 290, Tribune.

CONFECTIONERY — ONLY; GOOD FOR lunches and confectionery; good location; opposite Junior High school. 5100 Belmont.

CONFECTIONERY—DEVON-WESTERN SECtion; will retire. 2540 Devon-av.

COUNTY RIGHTS

FREE OF COST.

County rights are now being granted to men who can prove their readiness to apply themselves in supplying autoists with our spark plug, which practically sells itself. The Animated Spark Plug. This plug is not an experiment but ample proofs can be given that it injects new life into a sluggish auto and added zip and animation to snappy cars. It saves gas, positively keeps carbon from forming on cylinders and prevents sooting or fouling of plugs. County rights are being allotted without price to reliable persons. Call or write Animated Spark Plug Company, 128 North Wells Street, Chicago.

Delicatessen-Grocery

One of the best paying stores on the South Side. Very seldom a store of this kind is advertised for sale. Only those having $1,500 cash and not afraid to work need apply, bal. easy tms. 1308 W. 69th.

DELICATESSEN, CANDY, CIGARS — OLD estab., good loc., surrounded by lge. apts.; very imp. matters, must be sold, $1,450 for all—worth much more; reas. rent and 4 rms. with bath, stm. ht., good place for cpl. 7755 S. Racine-av.

DELICATESSEN, GROC., CANDY, CIGARS—Estab. many yrs., bus. place; modern fixt., heavily stocked; sacrifice, $1,650 for all—worth more. Surrounded by kitch. apts. Gd. place for cple. Reason for selling. 2055 Montrose-av.

Delicatessen-School Store.

Desirable location, Oak Pk.; estab. trade; well stocked; schoolbooks, supplies, candy, cigars, notions, etc. Rent $50, incl. living rooms; long lease. 736 Highland.

DELICATESSEN, CANDY, CIGARS, BAKery goods, side street location opposite large public school; guaranteed $450 to $500 weekly. Trial given; 4 rms.; reas. rent. Further particulars 3415 Montrose-av.

DELICATESSEN—OLD ESTABLISHED, DOing big business; heavy, clean stock; up to date fixtures; reasonable rent, room; good lease. 3020 S. Laramie.

DELICATESSEN.

Well stocked; exc. loc.; no competition; gd. income; nice 4 rm. flat. 325 E. 68th.

DEL. — HI. CLASS FOOD SHOP, GROC., fruits; finest loc. in hotel dist.; beaut. store; well equip.; good bus.; money maker. Rent $100; long lease. Delaware 0571.

DELICATESSEN — GROWING BUSINESS; reasonable rent; good buy. 7558 Barton-st., 1 block east of Western. Briargate 2277.

DELIC., GROC.—A1; OWNER 8 YEARS; NO comp.; rt. $30; flat for cpl.; $1,000; tms.; sickness comps. retiring. 1738 N. Richmond.

DENTAL OFFICE

and 6 room flat, So. Side; steam heat; corner, opp. Catholic ch. and sch.; cheap rent; good business corner; price low; cash or bank paper; leaving city. Address S J 151, Tribune.

DRESS SHOP—LADIES AND CHILDREN'S established, South Side. Doing good business. Big opportunity for some one. Prospect 0570.

BUSINESS OPPORTUNITIES.

MANUFACTURING PLANTS — WOOD, foundry machines; mechanical devices put in production.
INDUSTRIAL LOCATING COMPANY.
7 S. Dearborn-st.

MEAT MARKET

for sale. Most modern meat market on Northwest Side. Reasonable. Will give long lease to party. Apply Mr. F. Wetterling, 1244 George-st. Bittersweet 2910.

MEAT MARKET-GROCERY.

Completely equip., well stocked; gd. loc., Evanston; cheap for quick sale. 714 Main-st.

MEAT MARKET—7641 N. PAULINA. REtiring for other bus. Rogers Pk. 1596.

MEN'S WEAR STORE—ESTAB. 7 YRS., DOing good business in lively suburb; stock, $17,000; standard brand merchandise, $5,000 walnut fixtures; selling because of owner's poor health; cash proposition only.
ADDRESS H S 414, TRIBUNE.

MILLINERY STORE—
Established 5 years; will sacrifice due to death of owner. Buckingham 9171. 3837 Broadway.

MOTOR EXPRESS—GOOD BUSINESS, ESTablished 7 yrs. Will net $300 weekly to purchaser. Small cash necessary. Address M 505, Tribune.

MUSIC STORE.

Radio stock also; in northern Ill. city of 35,000; established 17 years; splendid reputation; good location; good business; reas. rent; owner in failing health; price very reas. Address H G 474, Tribune.

PRINTING SHOP — 30 YEARS ESTABlished, doing good business; other interests compel owner to sacrifice. Address M 200, Tribune.

PRINTING PLANT—SMALL—FOR SALE; IN good loc.; very cheap. 4046 N. Ridgeway.

RESTAURANT—N. C., CLEARS $1,000 MO.; will sell or take partner; $4,000 required for ½ interest. A real opportunity.
SIEGEL & CO., RESTAURANT BROKERS,
127 N. DEARBORN. CENTRAL 3842.

REST.—AUTO DISTRICT, GOOD BUS.; CHP. rent; long lse. Reasonable. 12 E. 26th-st.

RESTAURANT—ESTAB. BUSINESS; GOOD South Side loc. Ph. Drexel 4087.

RESTAURANT—LG., ESTAB.; LOW RENT; gd. income; $600 cash. 232 W. North-av.

RMG. HSE.—56 RMS., NRLY. ALL RENTed; stm., elec.; reas. rent; 4½ yr. lease; wal. dist. Lp.; $2,000 cash will hdle. 55 W. Erie

ROOMING HSE.—10 RMS., ALL RENTED; all trans.; gd. income; rent $65; price $600 if taken this month. 3237 W. 22d-st.

ROOMING HOUSE — 45 E. DIVISION. 11 rooms, 2 baths; nice home with income; reasonable for cash.

RMG. HSE.—24 RMS., DEARB., NR. OHIO; rt. $145, 2½ yr. lease. Pr. only $1,500; $500 cash. Sickness. Larson. Ardmore 1372.

RMG. HSE., 11 ROOMS, AND GARAGE; comfortably furn.; all rented; good income. Bargain. 2313 Washington-blvd.

ROOMING HOUSE—FOR SALE—CALL VICtory 5330 or Calumet 2492.

ROOMING HSE.—15 OUTSIDE RMS., FULL; stm. ht.; $800 cash. 112 N. California.

ROOMING FLAT—FOR SALE—7 RMS.; ALL rented. 6232 Woodlawn, 2d.

RMG. HOUSE—22 RMS.; 10 MIN. TO LOOP. $1,500. Address M 398, Tribune.

TEA ROOM—GORGEOUS, ON SOUTH SIDE gold coast. 1317 Hyde Park-blvd.

WANTED—BUSINESS MEN WITH CAPITAL of $1,000 to $2,500 to invest on equal basis with manufacturer who will open stores in Chicago and suburbs to sell widely known electrical device now being used everywhere in homes, stores, offices, factories, etc. Exclusive sales rights. Unlimited sales. Men with knowledge of distributing washing machines, radios, oil burners, automobiles, etc., will qualify best. State past experience. Address H B 486, Tribune.

$15,000 PER YEAR.

Large Pennsylvania mfr. wants distributor for new, fast selling article. Fully protected; absolute necessity in its field, and a sensational demonstrator; $1,500-$2,000 required to get started. Factory man at Van Buren 8900, Suite 612, or write. Address Y 286, Tribune.

A1 CHANCE.

for financially responsible party to secure exclusive district sales right for a new high class electrical device in big universal demand. Retail price under $100. About half its competitive class; 100% profit; big money maker. Call or write, suite 914, 176 W. Adams.

THE MAN

we are seeking has had a wide general business experience and is not afraid to do some outside work. We will put him in his own business with earnings of $7,000 to $12,000 a year. A $1,100 investment for goods required. Address L L 44, Tribune.

FOR SALE—GARAGE, FORD, BUILDING and location excellent. Equipment new. No dead stock. City of 4,500 in rich agricultural district; large industrial pay roll. A real opportunity. Have other business interests. Address L L 3, Tribune.

California Distributor

to handle fast selling device; big money possibilities; $25,000 required for mdse. Write. Address Y 287, Tribune.

PARTY SEEKING A REAL BUSINESS CONnection answer this ad. H. & C. Co., 5967 W. Madison-st., Room 12.

BUSINESS OPPORTUNITIES WTD.

WOMAN — CAPABLE, BUSINESS EXPERIenced, executive and selling, will buy outright or as partner in well paying business. Address K 173, Tribune.

EXECUTIVE WILL INVEST CAPITAL AND services in estab. firm with good earning record and bright future. Give full details. Address M 503, Tribune.

BUSINESS SERVICE.

Attention, Private Contractor

Experienced sales org. with beautiful suite of loop offices desires to make immediate connections for promoting street resurfacing work; replies kept confidential. Address H O 108, Tribune.

BUYERS' GUIDE.

If you wish to purchase a business of any kind, phone Austin 2167 to receive free list. H. & C. LISTING CO., 5967 W. Madison-st.

WE SELL FOR CASH ANY BUSINESS.
WHITE REALTY CO.
60 W. WASHINGTON. CENTRAL 4001.

PATENTS PROCURED — EASY TERMS. Booklet free. Practical inventions financed or marketed. SANDERS, 538 S. Clark-st.

HOUSEHOLD GOODS WANTED.

ATLANTIC 2290.

PHILPOTT'S BUYERS MEAN MONEY TO

Chicago Daily Tribune
THE WORLD'S GREATEST NEWSPAPER
WEDNESDAY, OCTOBER 9, 1929

Fall Carried from Court and Bribery Trial Is Delayed—City Celebrates Anniversary of Great Fire of 1871

BREAKS DOWN AS TRIAL FOR ROBBERY OPENS. Albert B. Fall, former secretary of interior, who was near collapse yesterday, as he appeared Monday when assisted from court. (Story on page 1.)

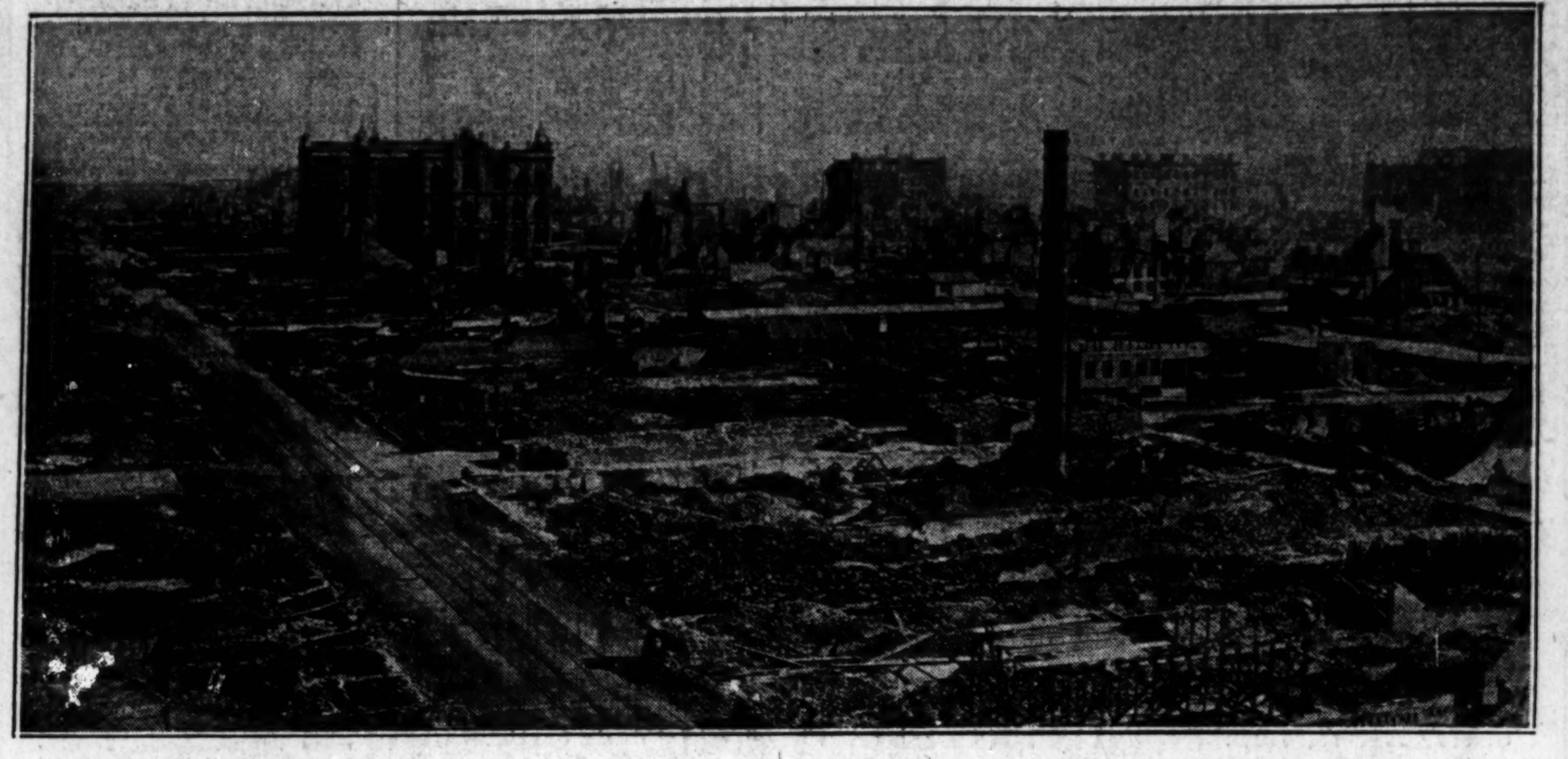

HOW CHICAGO APPEARED AFTER THE FIRE OF '71, WHOSE ANNIVERSARY IS CELEBRATED TODAY. Ruins of the downtown district looking toward the courthouse, the walls of which were left standing, as were those of some of the structures in the background and the chimney in the foreground. (Story on page 21.)

MOVIE ACTRESS TO BE MARRIED TO CHICAGOAN. Alice White announces her engagement to Sid Bartlett, actor in the talkies, and says they will wed next January. (Story on page 46.)

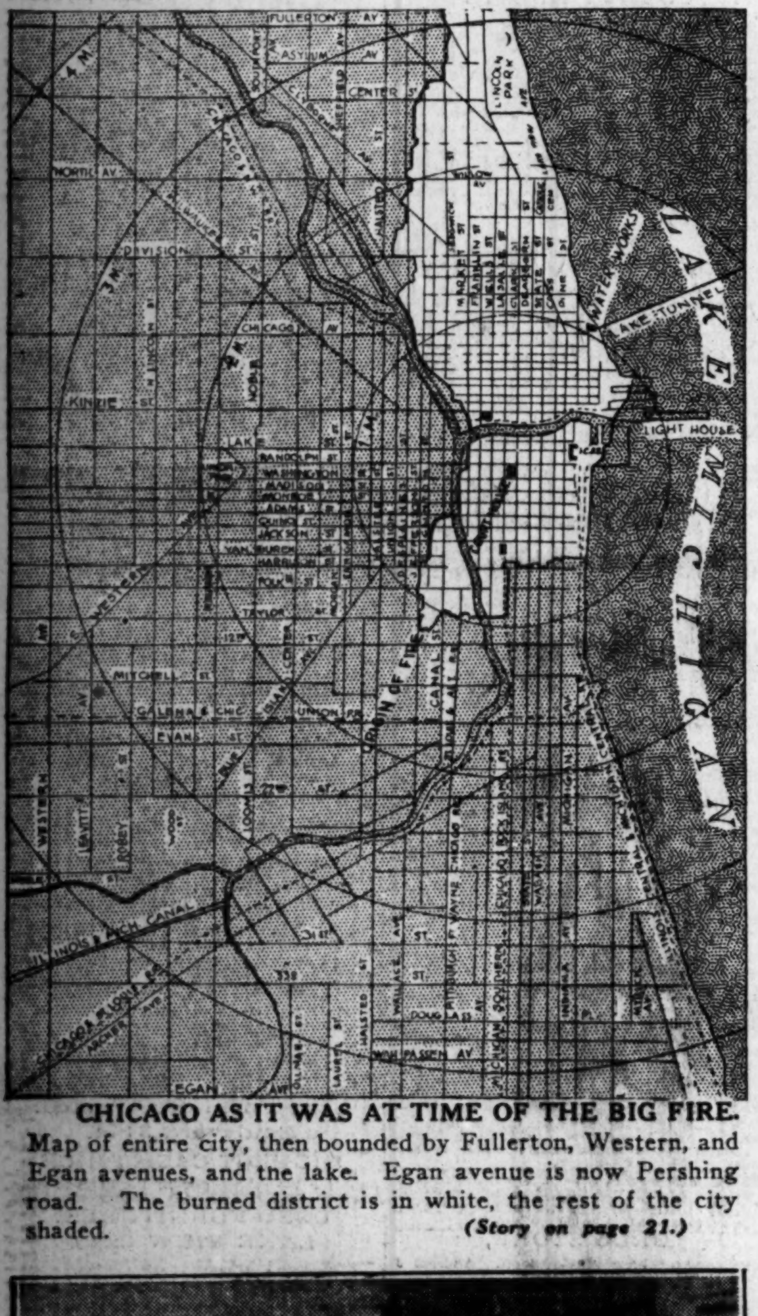

CHICAGO AS IT WAS AT TIME OF THE BIG FIRE. Map of entire city, then bounded by Fullerton, Western, and Egan avenues, and the lake. Egan avenue is now Pershing road. The burned district is in white, the rest of the city shaded. (Story on page 21.)

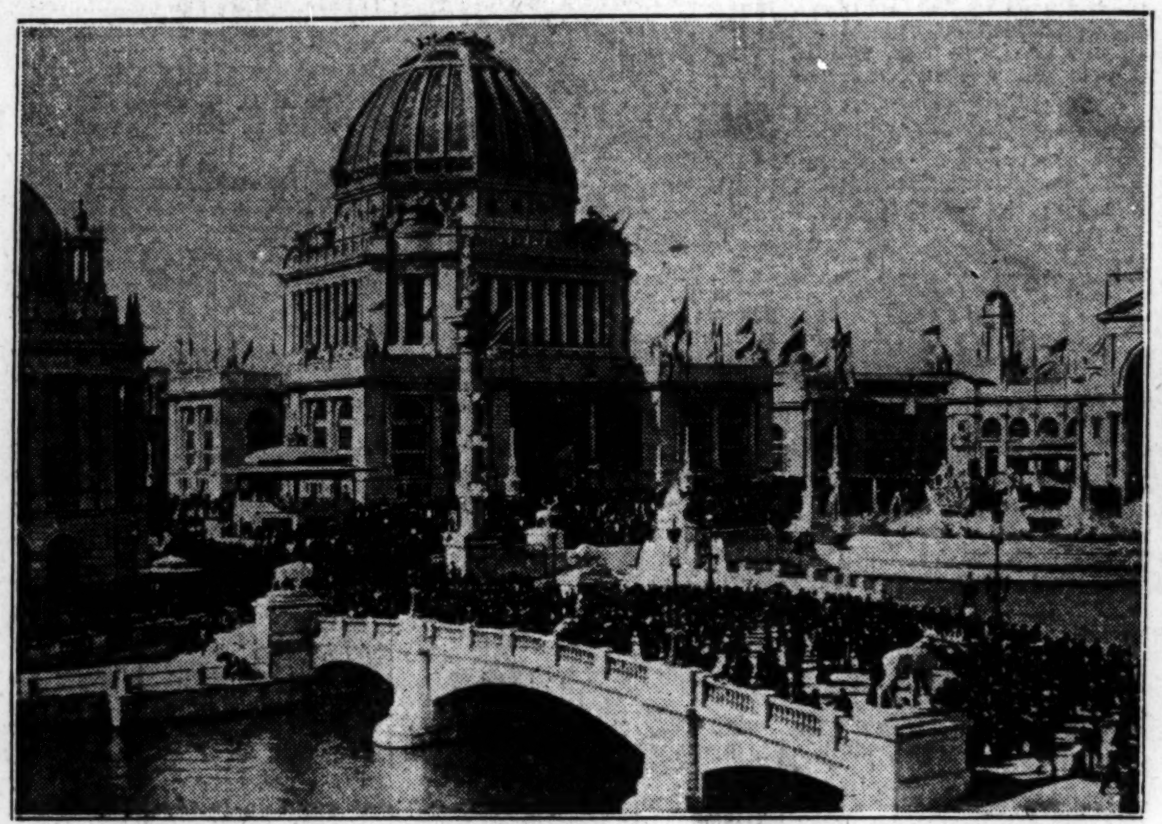

WHEN GREATEST CROWD THAT CHICAGO HAS EVER SEEN ASSEMBLED. The plaza of the Court of Honor at the World's Fair of 1893 as it appeared on Chicago day, Oct. 9, when approximately 700,000 persons were on the grounds. (Story on page 21.)

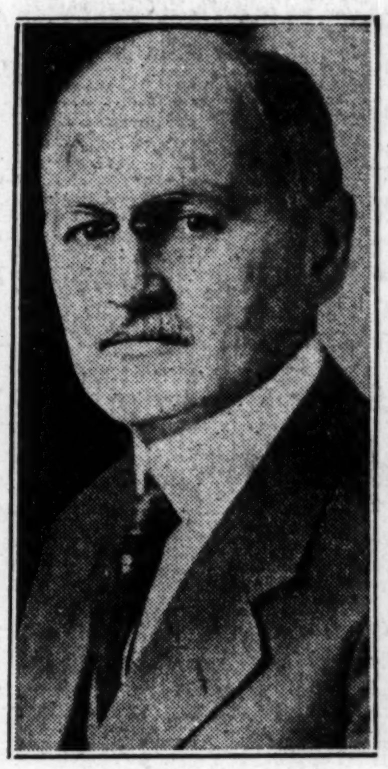

[Moffett Photo.]

RAISES NO FLAG. H. A. Rumsey refuses to buy drinks and Board of Trade ceremony fails. (Story on page 1.)

[Associated Press Photo.]

WOMEN FLYERS COMPETE IN RELIABILITY TOUR. Miss May Haizlip (left) and Miss Frances Harrell among 29 pilots who reached Camden, N. J., yesterday. (Story on page 6.)

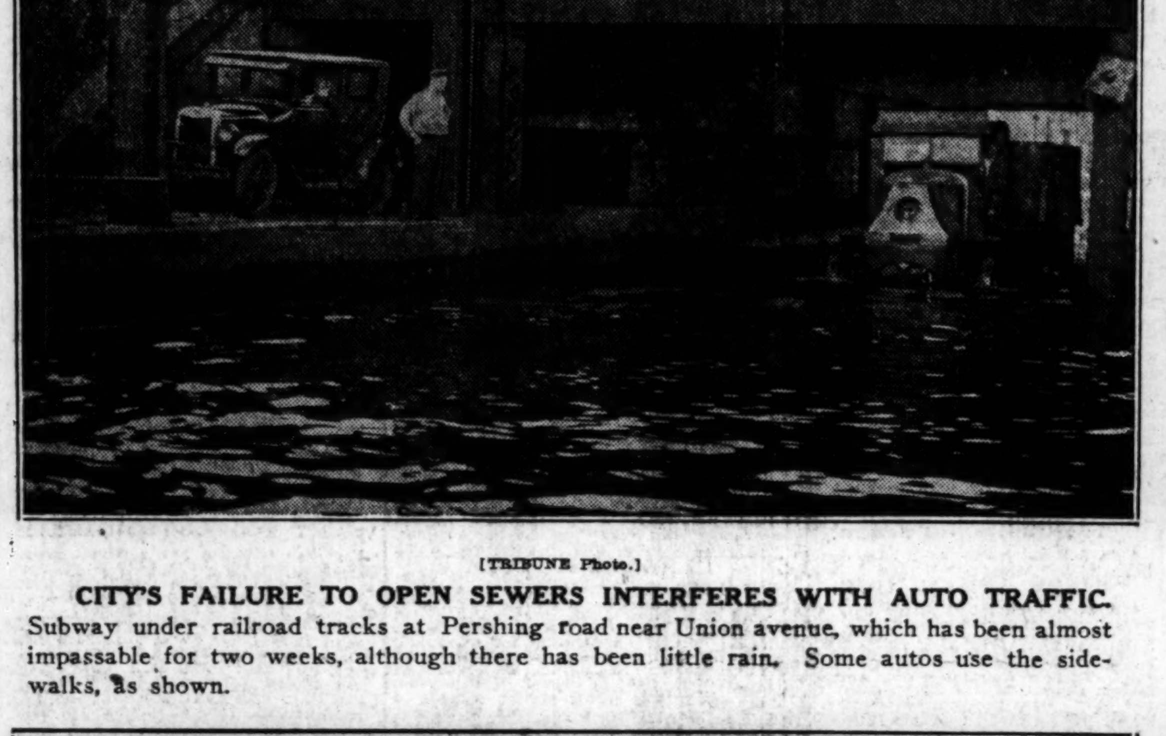

[TRIBUNE Photo.]

CITY'S FAILURE TO OPEN SEWERS INTERFERES WITH AUTO TRAFFIC. Subway under railroad tracks at Pershing road near Union avenue, which has been almost impassable for two weeks, although there has been little rain. Some autos use the sidewalks, as shown.

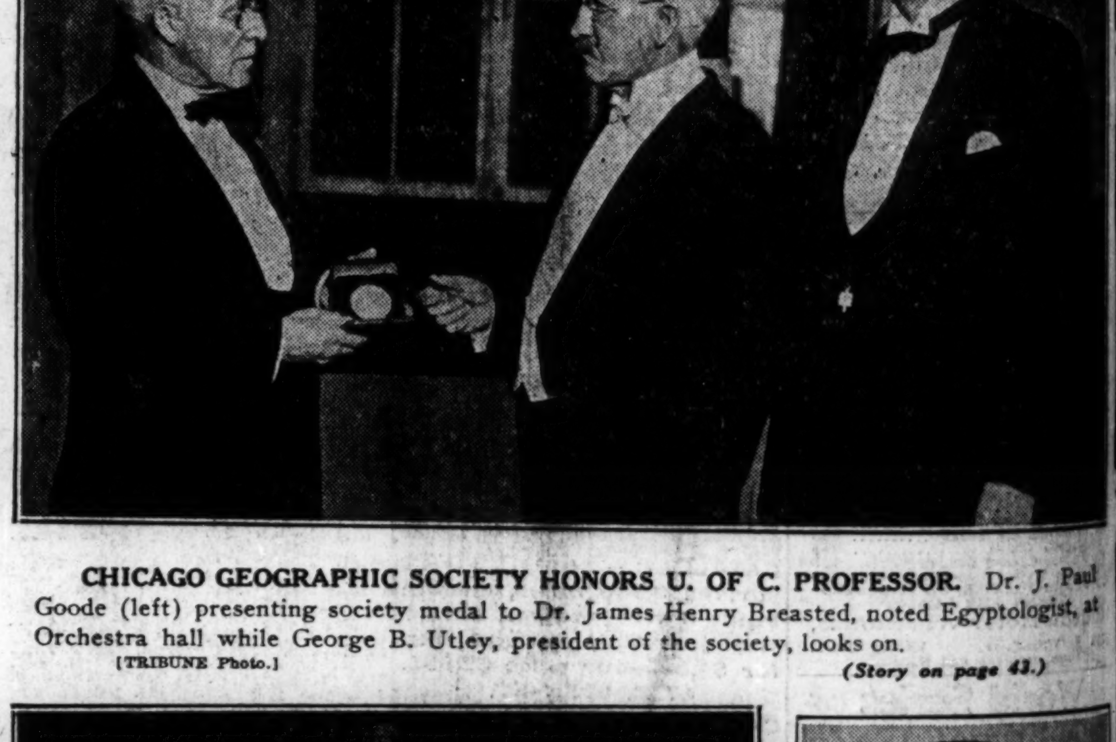

CHICAGO GEOGRAPHIC SOCIETY HONORS U. OF C. PROFESSOR. Dr. J. Paul Goode (left) presenting society medal to Dr. James Henry Breasted, noted Egyptologist, at Orchestra hall while George B. Utley, president of the society, looks on.
[TRIBUNE Photo.] (Story on page 43.)

CHICAGOAN'S OPERA TO BE PRODUCED TONIGHT. Edith Piper making up for role of Queen Berangere in "Yolanda of Cyprus," by Clarence Loomis of Chicago and Cale Young Rice of Louisville. (Story on page 43.)

[TRIBUNE Photo.]

GIRL WORKERS TERRORIZED WHILE ROBBERS MAKE $3,000 HAUL. Left to right: Misses May Kubowy, Raye Knight, Anne Shuffin, Evelyn Riordan, and Alice Sullivan, who were threatened by men who robbed Kraus Brothers-Loewy cleaning and dyeing company plant at 3517 West Madison street. (Story on page 5.)

[Associated Press Photo.]

WHEN LONDON CHANGED ITS LORD MAYORS. Sir Kynaston Studd (left), outgoing official, and Sir William Waterlow, the new lord mayor, just outside of Guildhall.

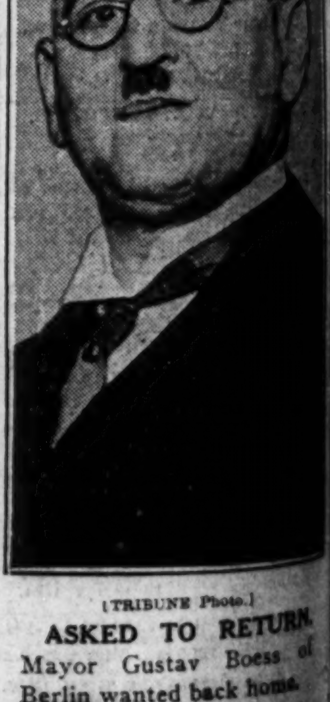

[TRIBUNE Photo.]

ASKED TO RETURN. Mayor Gustav Boess of Berlin wanted back home. (Story on page 8.)